



**SCHOTT & ASSOCIATES**  
Ecologists & Wetlands Specialists

---

21018 NE Hwy 99E • P.O. Box 589 • Aurora, OR 97002 • (503) 678-6007 • FAX: (503) 678-6011

**JURISDICTIONAL WETLAND  
DELINEATION REPORT  
FOR**

Logan's Landing

T5N, R1W, Section 13,  
Parcels 50730, 50720, 50714, 50680023  
Woodland, Cowlitz County, Washington

**Prepared for**

Shayne Olsen  
Logan Partners, LLC  
P.O. Box 1940  
Bend, OR 97709

**Prepared by**

Kim Cartwright  
&  
Juniper Tagliabue  
of  
Schott & Associates, Inc.

**Date:**

February 2022

**Project #: 2818**

## TABLE OF CONTENTS

I.	INTRODUCTION .....	1
II.	METHODS .....	1
A.	MAPPING METHOD .....	2
III.	RESULTS AND DISCUSSION .....	2
A.	SITE DESCRIPTION .....	2
1.	Precipitation Data and Analysis.....	3
B.	FINDINGS .....	4
1.	Wetland 1 .....	4
2.	Wetland 2 .....	5
3.	Wetland 3 .....	5
4.	Wetland 4 .....	6
5.	Wetland 5 .....	6
6.	Wetland 6 .....	7
7.	Wetland 7 .....	7
C.	WETLAND RATINGS .....	7
IV.	SUMMARY AND CONCLUSIONS .....	9
A.	DISCLAIMER.....	10
V.	LITERATURE CITATIONS.....	10

## LIST OF TABLES

TABLE 1. PRECIPITATION SUMMARY FOR THE DATE OF FIELDWORK AND PRECEDING WATER YEAR (OCTOBER 1, 2019 – DATE OF FIELDWORK) .....	4
TABLE 2. PRECIPITATION ASSESSMENT FOR THE THREE MONTHS PRECEDING FIELDWORK ...	4
TABLE 3. WETLAND SUMMARY .....	10

## APPENDICES

### APPENDIX A: FIGURES

FIGURE 1: LOCATION MAP

FIGURE 2: USGS 7.5 MINUTE TOPOGRAPHICAL QUADRANGLE

FIGURE 3: WETLAND INVENTORY MAP

FIGURE 4: USDA/NRCS SOIL SURVEY MAP

FIGURE 5A: RECENT AERIAL IMAGE

FIGURE 5B: HISTORICAL AERIAL IMAGE

FIGURE 6A-D: WETLAND DELINEATION MAPS

APPENDIX B: GROUND LEVEL PHOTOGRAPHS

APPENDIX C: WETLAND DELINEATION DATA FORMS

APPENDIX D: WETLAND RATING FORMS

## I. Introduction

Schott & Associates (S&A) was contracted to conduct wetland delineation on a 21.46-acre study site located at the south end of Franklin Street in Woodland, Cowlitz County, WA (T5N, R1W, Section 13, Parcels 50730, 50720, 50714, 50680023; Figures 1 and 2). A wetland investigation of the study site was initiated by the landowner in support of their proposed mixed use commercial project.

The purpose of this study was to document the presence and extent of existing onsite wetlands and other waters that may be regulated under the Clean Water Act (CWA) by the U.S. Army Corps of Engineers (Corps) and under the Shoreline Management Act and Water Pollution Act by the Washington State Department of Ecology (Ecology). This report follows guidance issued by both agencies for wetland delineation reports and jurisdictional determinations for the purpose of regulating fill and removal within waters of the state. This report will be used to establish federal and state wetland jurisdictional boundaries for project permitting and local jurisdictional requirements.

The findings of this report are based upon information gathered during field investigation and upon state and federal laws regulating wetland areas. S&A staff utilized the *Corps of Engineers Wetlands Delineation Manual* (USACE 1987) along with the *Regional Supplement to the Corps of Engineers Wetland Delineation Manual: Western Mountains, Valleys, and Coast Region, Version 2* (USACE 2010) to conduct wetland delineations. Study site wetlands were rated using the *Washington State Wetland Rating System for Western Washington: 2014 Update* (Hruby 2014) to inform preliminary wetland requirements as outlined by the City of Woodland Critical Areas Regulation, WMC 15.08.

## II. Methods

Delineation methods included both desktop review and onsite data collection. Prior to the field investigation, the following existing data and information was reviewed:

- Cowlitz County GIS
- United States Geological Survey (USGS) 7.5-minute topographic quadrangle Deer Island and Woodland (Figure 2)
- U.S. Fish and Wildlife Service (USFWS) National Wetland Inventory (NWI), Washington Department of Natural Resources (WDNR) forest practices wetland and stream mapping (Figure 3)
- Washington Department of Fish and Wildlife (WDFW) Priority Habitats and Species (PHS) online mapper (<https://geodataservices.wdfw.wa.gov/hp/phs/>)
- Washington Natural Heritage Program (WNHP) rare plant and high-quality ecosystem GIS data available at <https://www.dnr.wa.gov/natural-heritage-program>
- U.S. Department of Agriculture (USDA) National Resource Conservation Service (NRCS) gridded Soil Survey Geographic (gSSURGO) database for Cowlitz County (Figure 4)

- Recent and historical aerial photographs provided by Google Earth (Figures 5a-5b)

Delineation fieldwork was conducted on October 8, 2020. Vegetation, soils, and hydrology data were collected according to methods described in the *1987 Manual* and the *Regional Supplement to the Corps of Engineers Delineation Manual: Western Mountains, Valleys, and Coast (Version 2.0)*. Fifty-four (54) sample plots were established throughout the site to determine the presence or absence of wetlands (Appendix C). Plant indicator status was determined using the 2018 National Wetland Plant List (Corps 2018). Onsite streams, if present, were delineated via the ordinary high-water mark (OHWM) as indicated by top of bank, wrack or scour lines, change in vegetation communities, or gage elevation where applicable.

All identified wetlands and waters were classified according to the USFWS *Classification of Wetlands and Deepwater Habitats of the United States* (Cowardin et al. 1979) and rated by hydrogeomorphic (HGM) class according to the western Washington wetland rating system (Hruby 2014).

Representative ground level photographs were recorded to document site conditions (Appendix B; Figure 6).

#### A. Mapping Method

Wetland, OHWM, photo point, sample plot, and study site locations were recorded with a handheld Trimble GPS unit capable of sub-meter accuracy following differential correction with Pathfinder Office desktop software. These data were converted to ESRI shapefile and mapped using ArcMap 10.6 desktop software. Wetland/stream buffers were mapped using ArcMap's buffer function.

### III. Results and Discussion

#### A. Site Description

The study site consisted of four contiguous parcels located between Old Pacific Highway and Interstate-5 at the south terminus of Franklin Street. The site consisted of a vacant field vegetated largely by reed canarygrass (*Phalaris arundinacea*), creeping bentgrass (*Agrostis stolonifera*), and scattered thickets of spiraea (*Spiraea douglasii*) and Himalayan blackberry (*Rubus armeniacus*). The margins of the field were forested primarily by black cottonwood (*Populus basamifera*) with some red alder (*Alnus rubra*) and an understory of hazelnut (*Corylus cornuta*), English hawthorn (*Crataegus mongyna*), Himalayan blackberry, and western swordfern (*Polystichum munitum*), along with areas of redosier dogwood (*Cornus sericea*) and English ivy (*Hedera helix*). A ditch ran along the eastern boundary of the site, was conducted through a culvert at the northeastern corner, and then followed the northern boundary of the site, apparently just beyond the parcel boundary. A gravel access road runs along the southern boundary of tax lot 50714. At the time of delineation, the study site was zoned for highway commercial.

Topography within the study site was generally flat with little variation. Three soil series were mapped within the study site according to the USDA NRCS soil survey for Cowlitz County. The majority of the site was mapped with Newberg fine sandy loam, 0 to 3 percent slopes. The western portion of the site was mapped with Maytown silt loam, 0 to 3 percent slopes. The eastern margin of Parcel 50714 was mapped with Kelso silt loam, 15 to 30 percent slopes. All mapped soils onsite are non-hydric.

According to WDNR mapping and the NWI, a temporarily flooded emergent (PEM1A) wetland is mapped over most of the site. Also present were seasonally flooded palustrine scrub/shrub wetland (PSSC) and seasonally flooded emergent wetland (PEM1C) along the eastern perimeter and palustrine forested temporarily flooded wetland (PFOA) along the northern perimeter. WDNR hydrography data shows a Type U water extending north-northwest, portions of which are located within the northern portion of the study site. Type U is an identifier for unknown water features that need to be verified and identified on proposed forest practice activity maps. Onsite verification did not identify any portions of this waterway onsite, though a manmade ditch was identified in the general location (described below).

No PHS priority habitats outside of wetlands were identified on the property according to PHS mapping. One PHS species, the big brown bat (*Eptesicus fuscus*), was identified as a PHS Listed Occurrence, but this mapping was based on township scale (the entire township is mapped as an occurrence area), not on individual site scale. The site does not feature typical bat habitat including Douglas fir or Ponderosa pine forest, large dead trees or snags, caves, cliffs, mines, bridges or buildings. No WHNP species were mapped within or near the site (WDFW 2022).

Aerial photographs for the time period between 1990 and 2021, available from Google Earth, were reviewed to assess site history. In the earliest available aerial photograph (1990; Figure 5b), the site appears to contain the same conditions as during the time of fieldwork (Figure 5a).

## 1. Precipitation Data and Analysis

Precipitation data for the date of fieldwork and the time period preceding it were reviewed to evaluate observed wetland hydrology conditions relative to actual and statistically normal precipitation. Precipitation that deviates from normal ranges can affect site conditions and impact observed wetland hydrology indicators. Precipitation data was acquired from the NRCS Agricultural Applied Climate Information System (AgACIS) for the Vancouver 4NNE station to provide context for observed hydrological conditions of the study area at the time of the site visit (AgACIS 2019-2020). Tables 1 and 2 provide current year precipitation data, comparison to the normal water year average, as well as normal monthly ranges of precipitation representing 70% probability as reported for the Vancouver 4NNE NRCS WETS station (NRCS 1990-2020).

Table 1. Precipitation summary for the date of fieldwork and preceding water year (October 1, 2019 – Date of Fieldwork)

Date of Field Work	Observed Precipitation*		
	Date of Visit (in.)	2 weeks prior (in.)	Previous Water Year (in.)
October 8, 2020	0.00	1.04	36.63

\*Data provided by NRCS AgACIS data from the Vancouver 4NNE Station, WA, 2019-2020  
 Previous water year data Oct. 2019 – Sept. 2020

Table 2. Precipitation assessment for the three months preceding fieldwork

Month	Total Precipitation (inches) <sup>1</sup>	WETS Normal Range (inches) <sup>2</sup>	Condition (Value)	Month Weight	Weighted Condition (value*weight) <sup>3</sup>
September	1.61	0.65-1.82	Normal (2)	3	6
August	0.24	0.27-0.73	Dry (1)	2	2
July	0.85	0.20-0.53	Wet (3)	1	3
<b>Sum (Fieldwork Condition)</b>					<b>11 (Normal)</b>

<sup>1</sup>Data provided by NRCS AgACIS data from the Vancouver 4NNE Station, WA, 2020

<sup>2</sup>Data provided by NRCS WETS station for the Vancouver 4NNE Station, WA, 1990-2020

<sup>3</sup>Sum = 6-9: Dry conditions, Sum = 10-14: normal conditions, Sum = 15-18: wet conditions

Fieldwork took place on October 8, 2020. No precipitation was observed on that day or within the month of October thus far. In the two weeks preceding fieldwork, 1.04 inches of precipitation was observed, in the first three days of the two-week period. Precipitation observed in the three months prior to fieldwork was generally within WETS normal range (though August was slightly below). Based on a weighted summary of weather conditions in the three months preceding fieldwork, hydrological conditions were estimated to be normal during the time of fieldwork.

## B. Findings

Based on soils, vegetation, hydrology, and OHWM data gathered in the field, eight wetlands were identified within the study site. Wetland area onsite totaled 1.58 acres. Wetland, sample plots, and photo point locations are shown in Appendix A on Figure 6. The wetlands are described in detail below.

### 1. Wetland 1

Wetland 1 (1.24-acre) consisted of a broad flat with narrow, shallow swales extending to the west and south. It was bordered by a ditch along the east property line. The wetland extended offsite to the north and east. The wetland was estimated to be sustained by groundwater discharge and runoff from areas upslope. The wetland was a slope HGM with a Cowardin class of seasonally saturated, palustrine forested (PFOB). The overstory

was dominated by black cottonwood with reed canarygrass (FACW) and patches of spiraea (FACW) and redosier dogwood (FACW).

Soil samples met the Corps hydric soil indicator for sandy redox (S5) and redox dark surface (F6) indicating that iron in the soil has been removed and translocated under saturated, anoxic conditions. Soil layers were generally dark grayish brown (10 YR 3/2 or 10YR2/2) with yellow-red redoximorphic concentrations occurring as soft masses. Soil texture was silt loam, sandy loam and loamy sand. Hydrology was generally based on secondary Corps wetland hydrological indicators including geomorphic position (D2) and FAC-neutral test (D5).

Wetland 1 boundaries reflected the gradual slopes of the wetland swale features. The boundaries were defined by topographic breaks, a lack of hydric soil or hydrology indicators, and the transition into vegetation communities dominated by hazelnut (FACU) and snowberry (FACU), Himalayan blackberry (FAC), sweet vernal grass (*Anthoxanthum odoratum*; FACU) (SP24) and English ivy (FACU) (SP43).

## 2. Wetland 2

Wetland 2 (0.04-acre) consisted of an isolated, semi-permanently, flooded palustrine emergent (PEMF) depressional wetland in the southeastern portion of Parcel 50729. The wetland was estimated to be sustained by groundwater discharge and runoff from areas upslope impounded by topography and it contained several inches of ponded surface water during the time of fieldwork. Vegetation consisted largely of reed canarygrass as well as slough sedge (*Carex obnupta*; OBL) and some Sitka willow (*Salix sitchensis*; FACW) and redosier dogwood, which grew along the edges of the wetland. Black cottonwoods provided canopy cover but were not rooted within the wetland.

Soil sample met the Corps hydric soil indicator S5 indicating that iron in the soil has been removed and translocated under saturated, anoxic conditions. Soil layers were dark grayish brown (10 YR 3/2) with yellow-red redoximorphic concentrations occurring as soft masses. Soil texture was loamy sand. Hydrology was based on secondary Corps wetland hydrological indicators including D2 and D5.

Upland boundaries were characterized by a defined topographic break as well as a lack of hydric soil or hydrology indicators. Reed canarygrass continued to be the dominant vegetation beyond the wetland boundary.

## 3. Wetland 3

Wetland 3 (0.006-acre) consisted of a very small, very shallow, isolated depression. The wetland was estimated to be sustained largely by groundwater discharge as well as impounded precipitation and runoff. It was assessed as a Cowardin class of seasonally saturated, palustrine scrub-shrub (PSSB). Vegetation was dominated by Douglas spiraea and reed canarygrass.

The soil sample met the Corps hydric soil indicator F6 indicating that iron in the soil has been removed and translocated under saturated, anoxic conditions. Soil layers were dark grayish brown with yellow-red redoximorphic concentrations occurring as soft masses. Soil texture was sandy silt loam. Hydrology was based on secondary Corps wetland hydrological indicators including D2 and D5.

Upland boundaries were characterized by slight topographic break as well as a lack of hydric soil or hydrology indicators. Reed canarygrass continued to be the dominant vegetation beyond the wetland boundary.

#### 4. Wetland 4

Wetland 4 consisted of a linear 0.12-acre shallow swale along the northern boundary of Parcel 50714. The wetland was classified as a depressional HGM class with a Cowardin class of PEMB. The wetland was estimated to be sustained by groundwater discharge and runoff from areas upslope. Vegetation was dominated by reed canarygrass with scattered soft rush (*Juncus effusus*; FACW) and redosier dogwood.

Soil samples met the Corps hydric soil indicator F6 indicating that iron in the soil has been removed and translocated under saturated, anoxic conditions. Soil layers were dark grayish brown with yellow-red redoximorphic concentrations occurring as soft masses. Soil texture was silt loam. Hydrology was based on secondary Corps wetland hydrological indicators including D2 and D5.

Upland boundaries were characterized by slight topographic break as well as a lack of hydric soil or hydrology indicators. Reed canarygrass continued to be the dominant vegetation beyond the wetland boundary.

#### 5. Wetland 5

Wetland 5 (0.05-acre) consisted of a ditched, linear wetland extending west from a small depression near the center of Parcel 50714. The wetland was classified as a slope HGM class with a Cowardin class of PFOBd. The wetland was estimated to be sustained by groundwater discharge and runoff from areas upslope. The ditched wetland drained north into an upland ditch which extended offsite and along the eastern property boundary of Parcel 50729. Vegetation included an overstory of black cottonwood, with an understory of Sitka willow, English hawthorn, reed canarygrass, soft rush, and birds foot trefoil (*Lotus corniculatus*; FAC).

Soil samples met the Corps hydric soil indicator S5 indicating that iron in the soil has been removed and translocated under saturated, anoxic conditions. Soil layers were dark grayish brown and grayish brown (10 YR 4/2) with yellow-red redoximorphic concentrations occurring as soft masses. Soil texture was loamy sand. Hydrology was based on secondary Corps wetland hydrological indicators including D2 and D5.

Upland boundaries were characterized by slight topographic break as well as a lack of hydric soil or hydrology indicators and transition in vegetation community. Upland



vegetation included hazelnut, serviceberry (*Amelanchier alnifolia*; FAC), and Himalayan blackberry.

#### 6. Wetland 6

Wetland 6 (0.03 acre) consisted of an isolated, small, very shallow PFOB depressional wetland in the center of Parcel 50714. The wetland was estimated to be sustained by groundwater discharge and runoff from areas upslope. Vegetation was dominated by black cottonwood, redosier dogwood, reed canarygrass and soft rush.

The soil sample met the Corps hydric soil indicator S5 indicating that iron in the soil has been removed and translocated under saturated, anoxic conditions. Soil layers were light gray (10YR5/2) with yellow-red redoximorphic concentrations occurring as soft masses. Soil texture was sand. Hydrology was based on secondary Corps wetland hydrological indicators including D2 and D5.

Upland boundaries were characterized by slight topographic break as well as a lack of hydric soil or hydrology indicators. Cottonwood and reed canarygrass continued to be the dominant vegetation beyond the wetland boundary.

#### 7. Wetland 7

Wetland 7 was a 0.09-acre ditched slope wetland located at the eastern boundary of Parcel 50714. The wetland drained gradually to the east offsite into a roadside ditch along Old Pacific Highway. Vegetation was dominated by reed canarygrass and Cowardin class was seasonally saturated, partially ditched, palustrine emergent (PEMBd). The wetland was estimated to be sustained by groundwater discharge and runoff from areas upslope.

Soil sample met the Corps hydric soil indicator F6 indicating that iron in the soil has been removed and translocated under saturated, anoxic conditions. Soil layers were dark grayish brown (10 YR 3/2) with yellow-red redoximorphic concentrations occurring as soft masses. Soil texture was loam. Hydrology was based on secondary Corps wetland hydrological indicators including D2 and D5.

Upland boundaries to the west were characterized by slight topographic break as well as a transition to Himalayan blackberry and lack of hydric soil or hydrology indicators. Reed canarygrass continued beyond the wetland boundary. To the east the wetland boundary was defined by the toe of slope to the adjacent roadway.

### C. Wetland Ratings

Wetlands 1-7 were rated as a Category IV slope or depression wetlands according to the western Washington wetland rating system (forms and figures included as Appendix D).

Wetland 1 was rated moderate for water quality function and hydrologic function due the very gentle slope, high cover of persistent ungrazed vegetation. The landscape potential to support the functions was rated low, however, as the relatively undisturbed surroundings do not contribute pollutants or stormwater discharge into the wetland. Site

value was rated low as there is no aquatic resource in the basin on the 303(d) list or with a TMDL. Habitat function was rated moderate due to low species richness, high habitat interspersions and habitat type, and one special habitat feature. Habitat landscape potential was rated moderate due to some undisturbed surroundings and accessible habitat. Site value was rated low due to lack of significant habitat.

Wetland 2 was rated moderate for water quality function as it is a depressional wetland with no outlet and seasonal ponding in greater than ½ the total area. Landscape potential to support the functions was rated low as the relatively undisturbed adjacent landscape does not contribute pollutants or stormwater discharge into the wetland. Site value was rated low as there is no aquatic resource in the basin on the 303(d) list or with a TMDL. Hydrologic function rated high due to lack of outlet, large proportion of seasonally ponded area, moderate storage depth, and low contributing basin ratio. Landscape potential to support the functions was rated low as the relatively undisturbed adjacent landscape does not contribute pollutants or stormwater discharge into the wetland. Habitat potential for Wetland 2 was rated low due to low species richness, habitat type and interspersions. Habitat landscape potential was rated moderate due to some undisturbed surroundings and accessible habitat. Site value was rated low due to lack of significant habitat.

Wetland 3 was rated moderate for water quality function as it is a depressional wetland with no outlet and seasonal ponding in greater than ½ the total area. Landscape potential to support the functions was rated low as the relatively undisturbed adjacent landscape does not contribute pollutants or stormwater discharge into the wetland. Site value was rated low as there is no aquatic resource in the basin on the 303(d) list or with a TMDL. Hydrologic function rated low due to limited storage and high contributing basin ratio. Habitat function was rated low due to low species richness, habitat type and interspersions. Habitat landscape potential was rated moderate due to some undisturbed surroundings and accessible habitat. Site value was rated low due to lack of significant habitat.

Wetland 4 was rated moderate for water quality function as it is a depression wetland with no outlet and high percentage of persistent ungrazed vegetative cover. Hydrologic function rated low due to limited storage and high contributing basin ratio. Landscape potential to support the functions was rated moderate due to presence of pollutants discharging from adjacent uplands. Site value was rated low for water quality as there is no aquatic resource in the basin on the 303(d) list or with a TMDL and moderate for hydrologic function. Habitat function was rated low due to low species richness, habitat type and interspersions. Habitat landscape potential was rated moderate due to some undisturbed surroundings and accessible habitat. Site value was rated low due to lack of significant habitat.

Wetland 5 was rated moderate for water quality function due to minimal slope and high percentage of uncut herbaceous vegetation. Landscape potential to support the functions was rated moderate due to presence of pollutants discharging from some adjacent uplands. Site value was rated low for water quality as there is no aquatic resource in the

basin on the 303(d) list or with a TMDL. Hydrologic function rated low due to low percentage of rigid uncut vegetation within the wetland. Landscape potential was low due to low excess runoff from adjacent lands. Value was moderate due to potential to alleviate surface flooding downstream in the watershed. Habitat function was rated low due to low species richness, habitat type and interspersion. Habitat landscape potential was rated moderate due to some undisturbed surroundings and accessible habitat. Site value was rated low due to lack of significant habitat.

Wetland 6 was rated moderate for water quality function as it is a depressional wetland with no outlet and high percentage of persistent ungrazed vegetative cover. Hydrologic function rated low due to limited storage and high contributing basin ratio. Landscape potential to support the functions was rated moderate due to presence of pollutants discharging from some adjacent uplands. Site value was rated low for water quality as there is no aquatic resource in the basin on the 303(d) list or with a TMDL and moderate for hydrologic function. Habitat function was rated low due to low species richness, habitat type and interspersion. Habitat landscape potential was rated moderate due to some undisturbed surroundings and accessible habitat. Site value was rated low due to lack of significant habitat.

Wetland 7 was rated moderate for water quality function due to minimal slope and high percentage of uncut herbaceous vegetation. Landscape potential to support the functions was rated moderate due to presence of pollutants discharging from some adjacent uplands. Site value was rated low as there is no aquatic resource in the basin on the 303(d) list or with a TMDL. Hydrologic function rated low due to low percentage of rigid uncut vegetation within the wetland. Landscape potential was moderate due to percentage of adjacent lands generating excess runoff. Value was moderate due to potential to alleviate surface flooding downstream in the watershed. Habitat function was rated low due to low number of habitat types and low interspersion. Habitat landscape potential was rated moderate due to some undisturbed surroundings and accessible habitat. Site value was rated low due to lack of significant habitat.

According to Woodland Municipal Code 15.08.400 and associated tables, wetland buffer widths are based on the wetland category rating and land use intensity of the proposed development activity. A Category IV wetland and anticipated "high" land use intensity activity are accorded a standard buffer width of 50 feet. Wetlands 2 and 3 meet criteria for exempted wetlands per 15.08.400(L) and were not accorded a buffer (Figure 6a-d). Wetland buffer area onsite totaled 2.99 acres.

#### IV. Summary and Conclusions

Based on vegetation, soils, and hydrology data, seven wetlands totaling 1.58 acres were present onsite. Wetlands 1, 5 and 7 were classified as slope wetlands and Wetlands 2, 3, 4 and 6 were classified as depressional wetlands. Wetland 2 was assessed as PFO Cowardin class and Wetlands 3 and 6 were assessed as PSS. The remaining wetlands were assessed as PEM Cowardin class.

All wetlands were rated as Category IV wetlands according to the western Washington wetland rating system and accorded a buffer width of 50 feet per Woodland Municipal code except for Wetlands 2 and 3, which met City criteria for exempted wetlands and were not accorded a buffer.

Wetlands are assumed to be state and federally jurisdictional unless an official jurisdictional determination specifies otherwise. Wetland buffers are assumed to be regulated by City of Woodland. Any proposed impacts to wetlands/waters or buffers will likely require permitting through the appropriate regulatory agencies.

Table 3. Wetland Summary

Wetland	Size (ac)	HGM	Cowardin	Rating	Buffer Width (ft)
1	1.24	Slope	PFOB	IV	50
2	0.04	Depression	PEMF	IV	exempt
3	0.006	Depression	PSSB	IV	exempt
4	0.12	Depression	PEMB	IV	50
5	0.05	Slope	PFOBd	IV	50
6	0.03	Depression	PFOB	IV	50
7	0.09	Slope	PEMBd	IV	50

A. Disclaimer

This report documents the investigation, best professional judgment, and conclusions of the investigators. It is correct and complete to the best of our knowledge. It should be considered a Preliminary Jurisdictional Determination of wetlands and other waters and used at your own risk unless it has been reviewed and approved in writing by the Washington Department of Ecology and the U.S. Army Corps of Engineers.

V. Literature Citations

Environmental Laboratory, 1987. Corps of Engineers Wetlands Delineation Manual, Technical Report Y-87-1, U.S. Army Engineers Waterways Experiment Station, Vicksburg, MS.

Environmental Laboratory, 2010 Regional Supplement to the Corps of Engineers Wetland Delineation Manual: Western Mountains, Valleys, Coast Region (Version 2.0), Wetlands Regulatory Assistance Program ERDC/EL TR-10-3 U.S. Army Engineer Research and Development Center. Vicksburg, MS.

Federal Register, 1980. 40 CFR Part 230: Section 404(b)(1), Guidelines for Specification of Disposal Sites of Dredged or Fill Material, Vol. 45, No. 249, pp. 85352-85353, U.S. Govt. Printing Office, Multnomah, D.C.

Federal Register, 1982. Title 33, Navigation and Navigable Waters; Chapter II, Regulatory Programs of the Corps of Engineers. Vol. 47, No. 138, p. 31810, U.S. Govt. Printing Office, Multnomah, D.C.

- Federal Register, 1986. 33 CFR Parts 320 through 330, Regulatory Programs of the Corps of Engineers; Final Rule, Vol. 51, No. 219 pp. 41206-41259, U.S. Govt. Printing Office, Multnomah, D.C.
- Gridded Soil Survey Geographic (gSSURGO) Database for Washington. United States Department of Agriculture, Natural Resources Conservation Service. Available online at <https://gdg.sc.egov.usda.gov/>.
- Hruby, T. (2014). Washington State Wetland Rating System for Western Washington: 2014 Update. (Publication #14-06-029). Olympia, WA: Washington Department of Ecology
- Kollmorgen Corporation, 1975. Munsell Soil Color Charts. Macbeth Division of Kollmorgen Corporation, Baltimore, MD.
- Natural Resource Conservation Service Water Agricultural Applied Climate Information Center: Vancouver 1990-2020. U.S. Department of Agriculture. Available: <http://agacis.rcc-acis.org>
- U.S. Army Corps of Engineers 2018. National Wetland Plant List, version 3.4 <http://wetland-plants.usace.army.mil/> U.S. Army Corps of Engineers, Engineer Research and Development Center, Cold Regions Research and Engineering Laboratory, Hanover, NH
- U. S. Fish and Wildlife Service. 2022. National Wetlands Inventory website. U.S. Department of the Interior, Fish and Wildlife Service, Washington, D.C. <http://www.fws.gov/wetlands/>
- U.S. Geological Survey. 7.5 Minute Topographical Quadrangle. Deer Creek and Woodland. U.S Department of the Interior. Reston, VA. Available online at <https://ngmdb.usgs.gov/topoview/>
- Washington Department of Fish and Wildlife. 2022. Priority Habitats and Species on the Web. Available online at: <https://geodataservices.wdfw.wa.gov/hp/phs/>.
- Washington Department of Natural Resources. DNR Hydrography – Watercourses – Forest Practices Regulation. 2021 [https://fortress.wa.gov/dnr/adminsa/GisData/metadata/ROPA\\_WCHYDRO.pdf](https://fortress.wa.gov/dnr/adminsa/GisData/metadata/ROPA_WCHYDRO.pdf)
- Washington Department of Natural Resources. Forest Practices Wetlands. 1995. [https://fortress.wa.gov/dnr/adminsa/gisdata/metadata/fpwet\\_metadata.pdf](https://fortress.wa.gov/dnr/adminsa/gisdata/metadata/fpwet_metadata.pdf)
- Washington Department of Natural Resources. Washington LiDAR Portal. South Cascades, 2014. Available online at: <https://lidarportal.dnr.wa.gov/>

Washington Natural Heritage Program. WHNP Element Occurrences - Current.  
Department of Natural Resources. Olympia, Washington. available at  
<https://www.dnr.wa.gov/natural-heritage-program>

---

Schott & Associates

Ecologists and Wetland Specialists

PO Box 589, Aurora, OR. 97002 P: (503) 678-6007

## APPENDIX A. FIGURES

FIGURE 1: LOCATION MAP



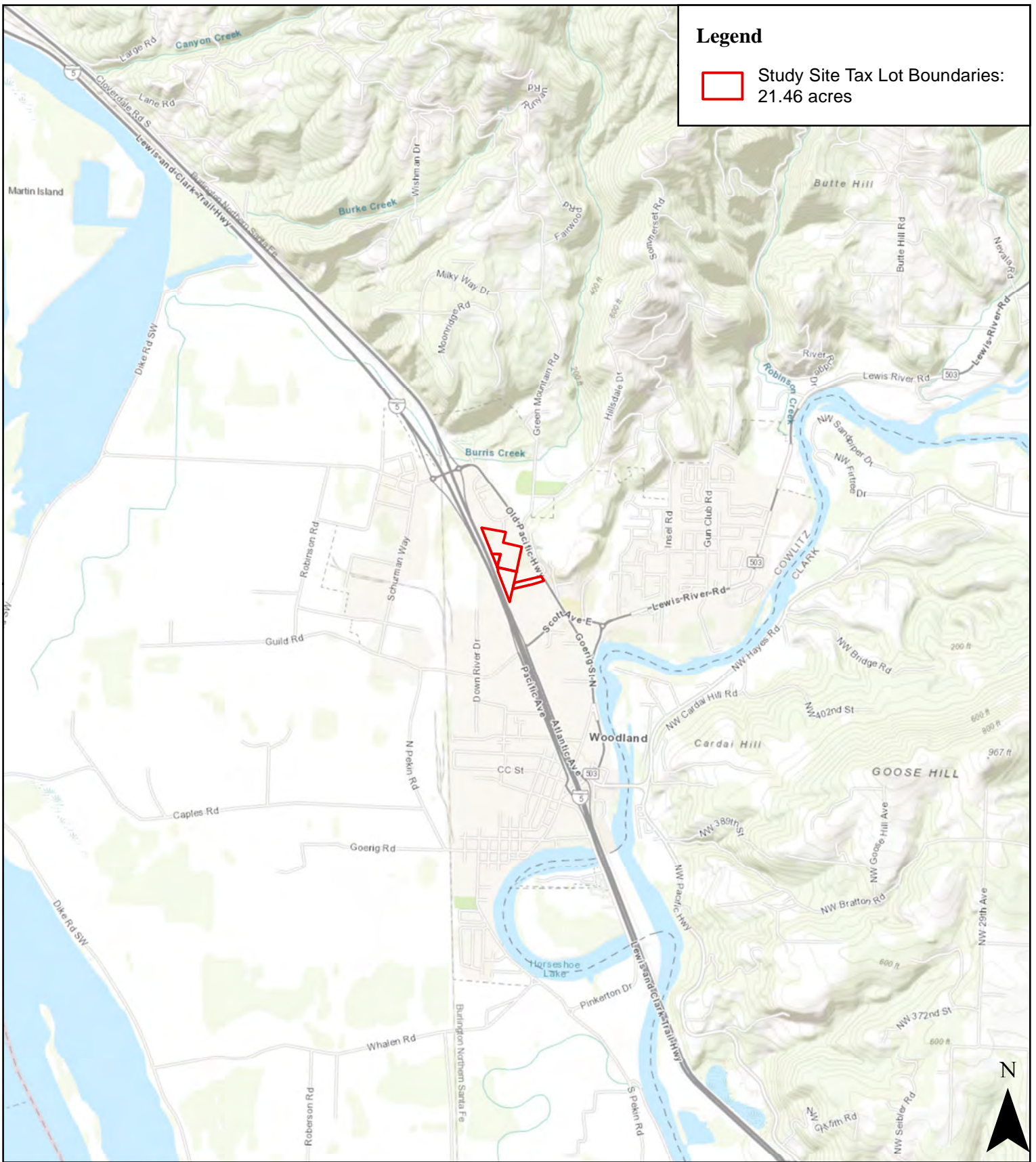

Date: 2/28/2022

Data Source: ESRI, 2022; Cowlitz County GIS Dept., 2022; USGS, 2020

Figure 1. Location Map

FIGURE 2: USGS 7.5 MINUTE TOPOGRAPHIC QUADRANGLE MAP – DEER ISLAND AND WOODLAND

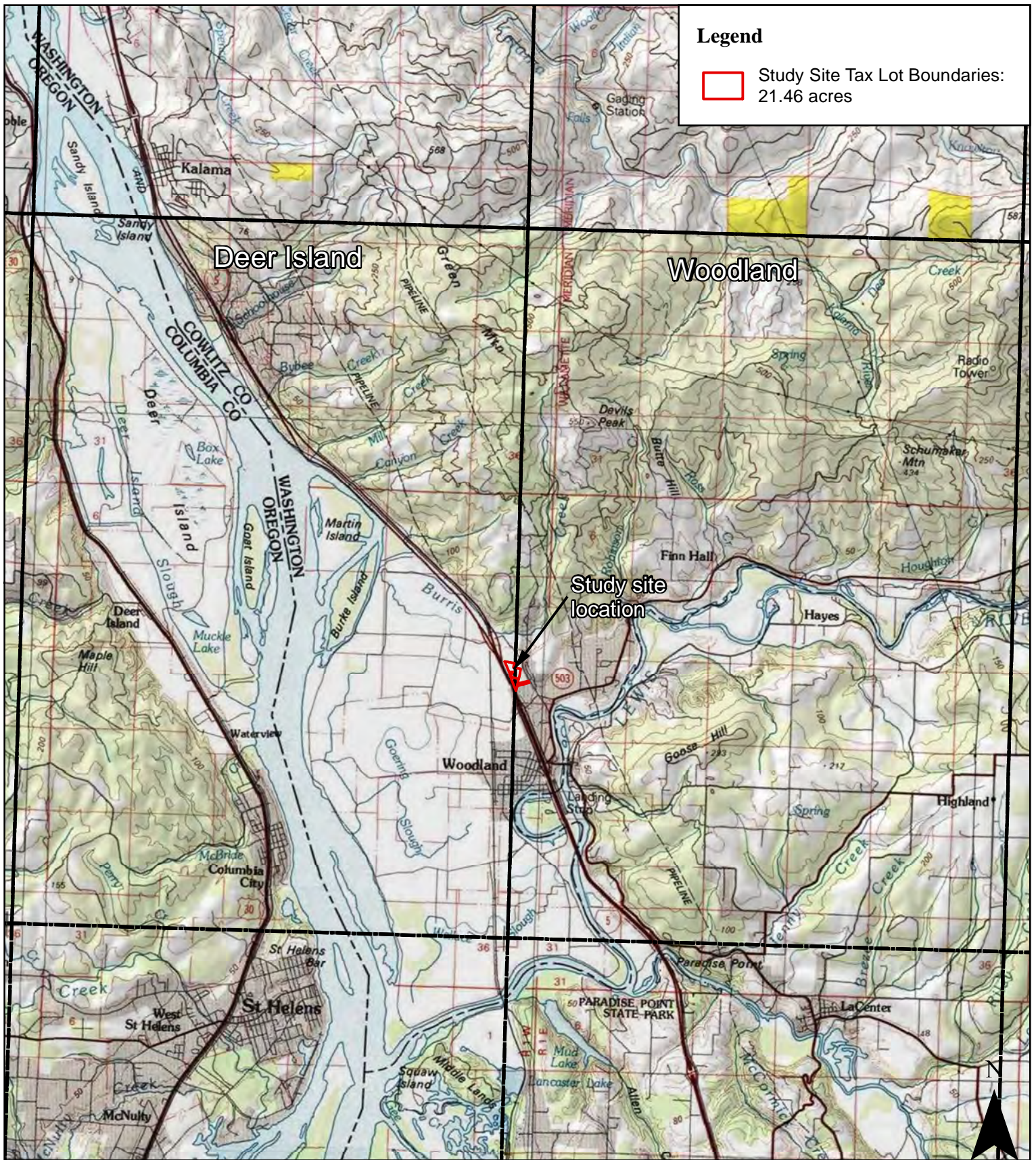

Date: 2/17/2022

Data Source: ESRI, 2022; Cowlitz County GIS Dept., 2022; USGS, 2020

Figure 2. USGS Topographic Quadrangles - Deer Island and Woodland

Woodland Project Site: S&A # 2818

FIGURE 3: WETLAND INVENTORY MAP

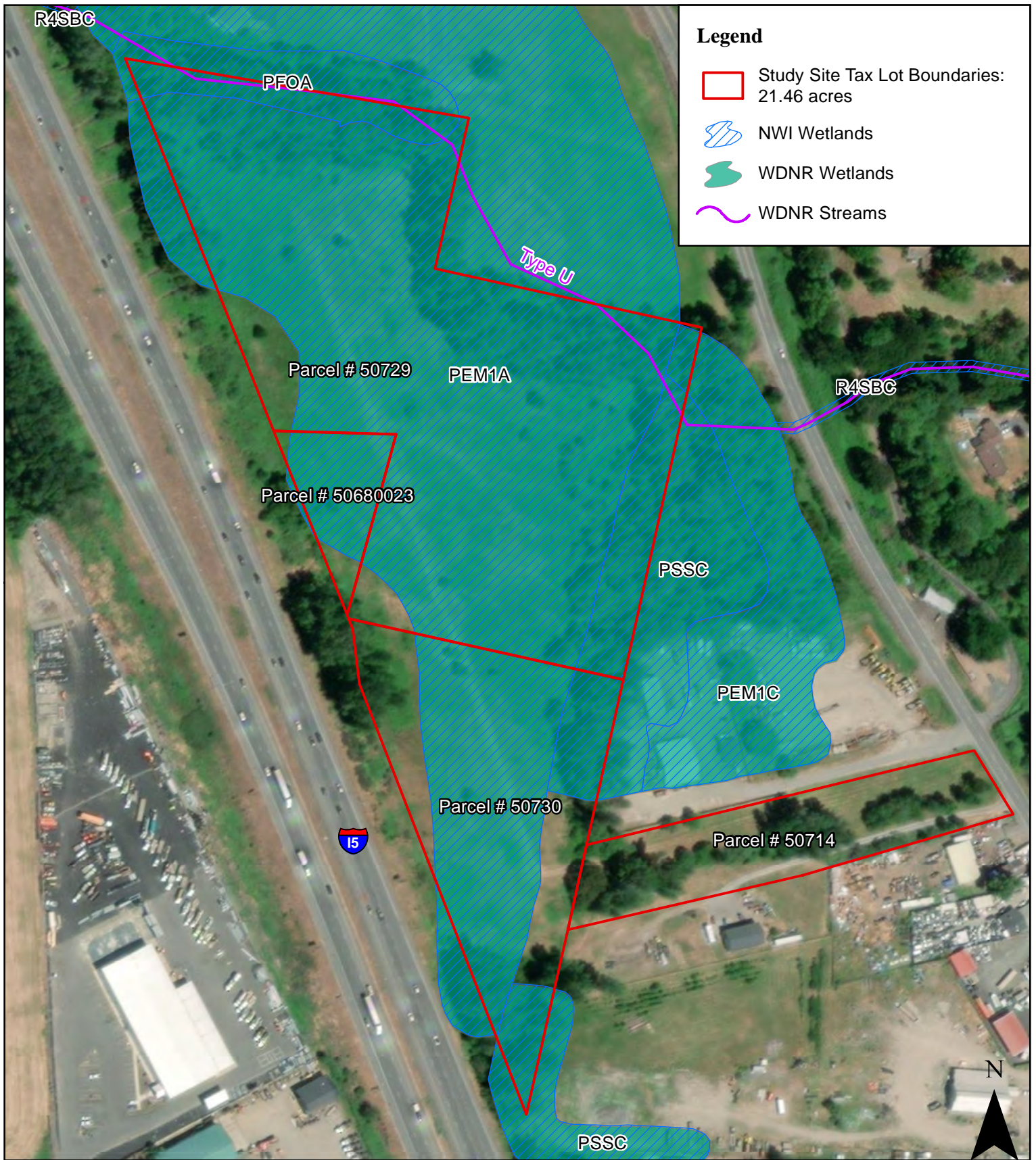

Date: 2/17/2022

Figure 3. Wetland Inventory Map

Data Source: ESRI, 2022; Cowlitz County GIS Dept., 2022; USFWS, NWI, 2022; WDNR, 2022

FIGURE 4: USDA/NRCS SOIL SURVEY MAP

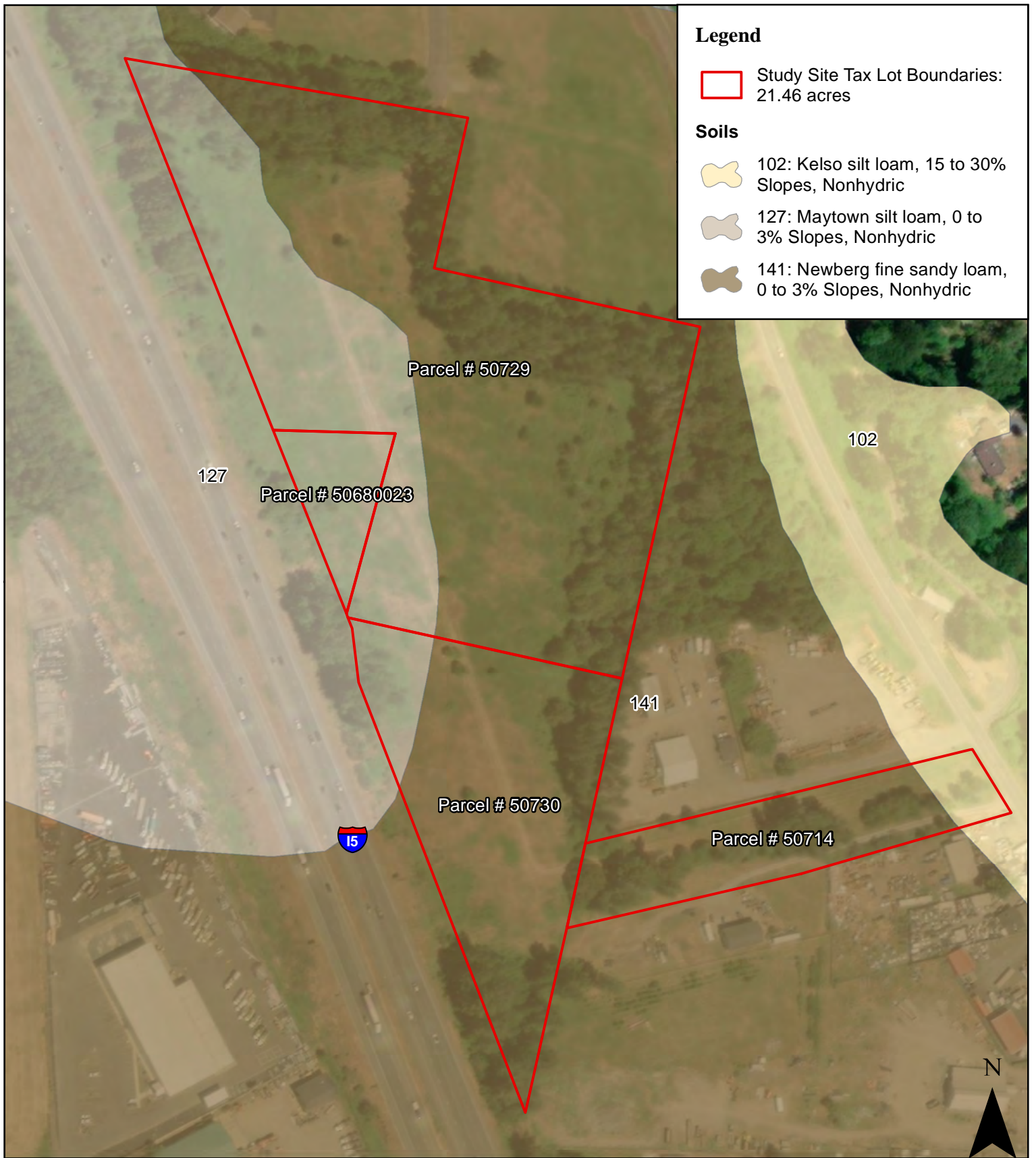

Date: 2/17/2022

Figure 4. USDA/NRCS Soil Survey Map of Cowlitz County

Data Source: ESRI, 2022; Cowlitz County GIS Dept., 2022; Soil Survey Staff, USDA, NRCS, 2/17/2022

FIGURE 5A: RECENT AERIAL IMAGE



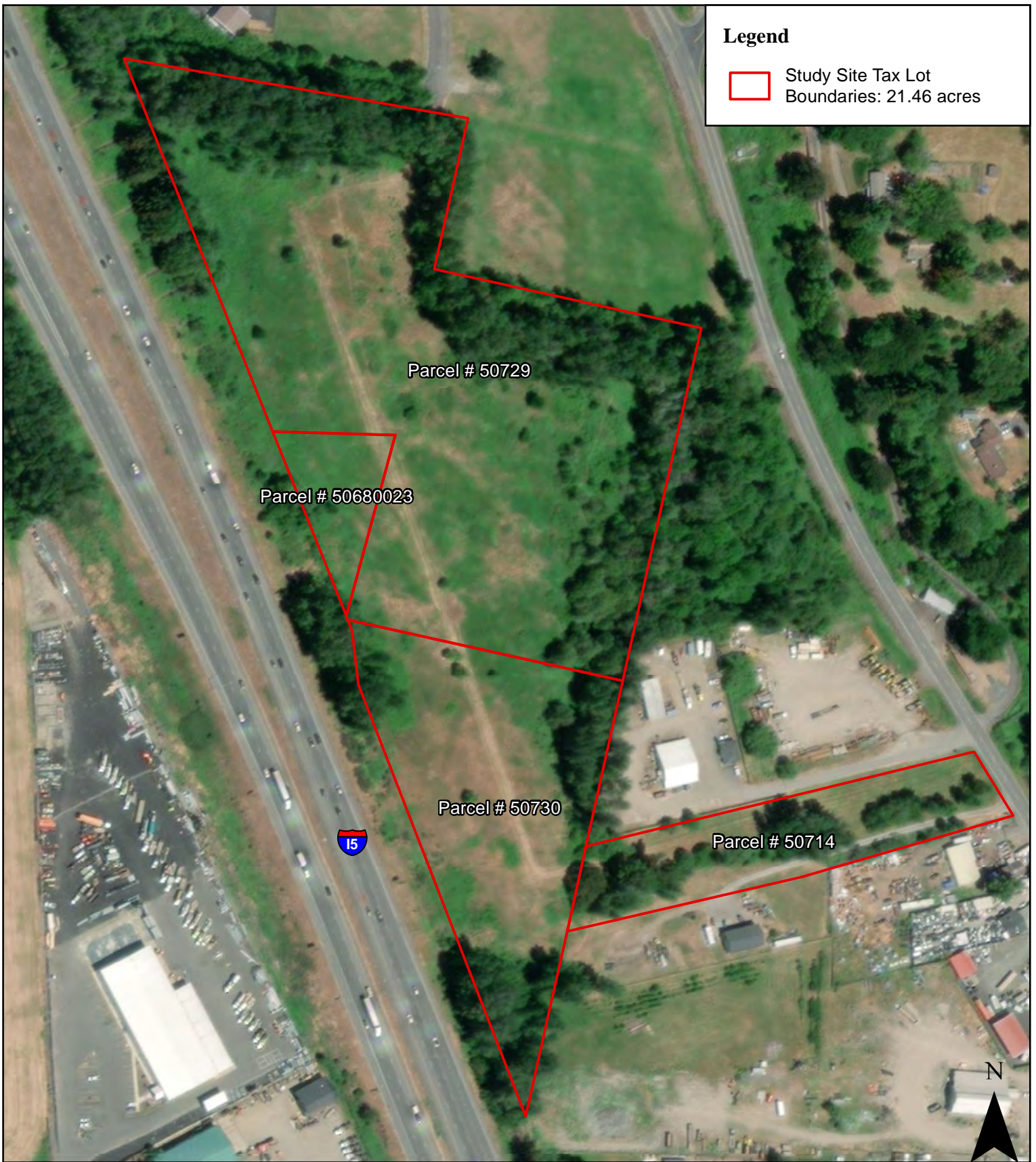

Date: 2/17/2022

Data Source: ESRI, 2021;  
Cowlitz County GIS Dept., 2019

Figure 5a. Recent Aerial Imagery -  
July 18, 2021

FIGURE 5B: HISTORICAL AERIAL IMAGE

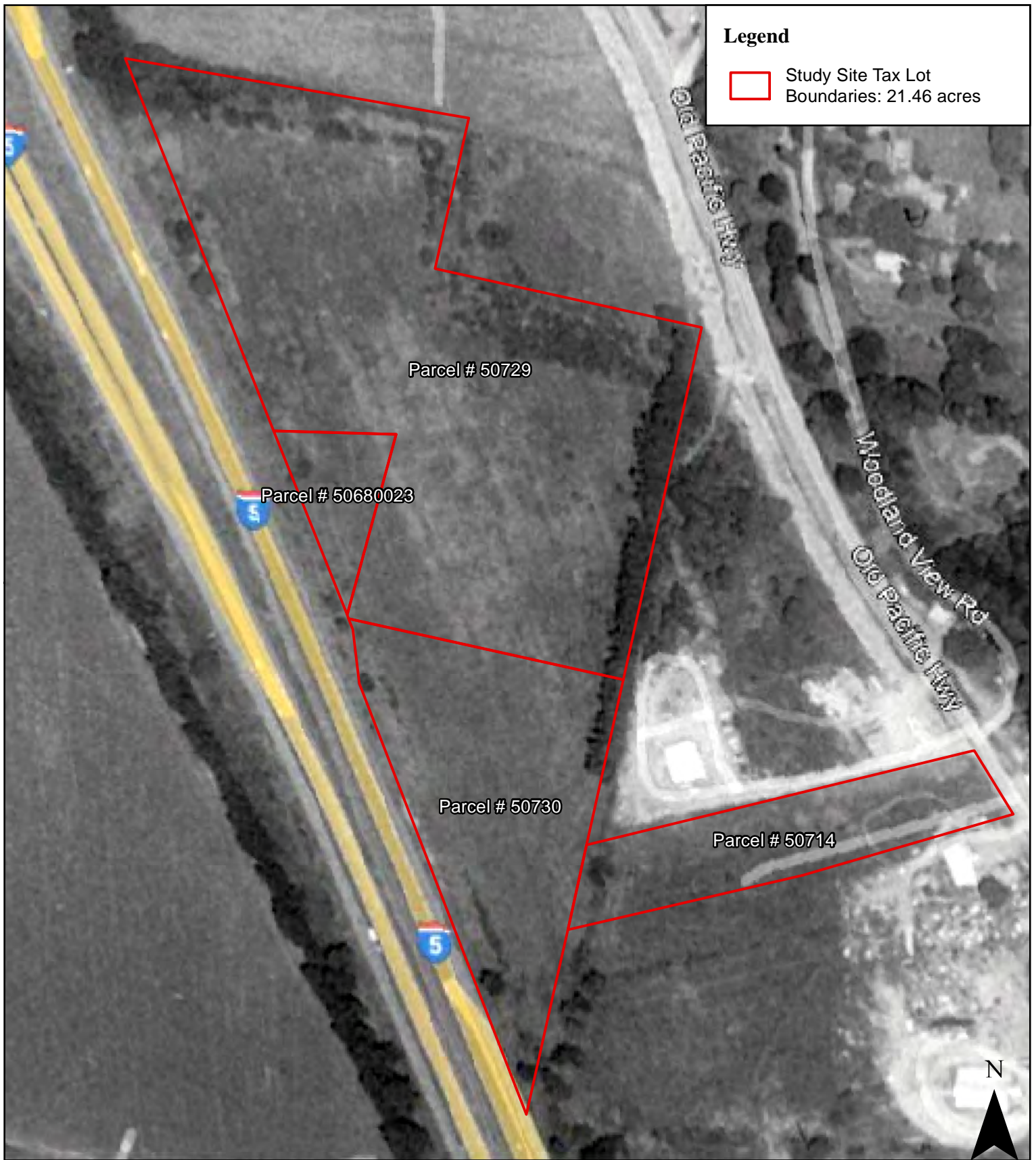

Date: 2/17/2022

Data Source: Google Earth 2022;  
Cowlitz County GIS Dept., 2022

Figure 5b. Historical Aerial Imagery -  
July 14, 1990

FIGURE 6A-D: WETLAND DELINEATION MAPS

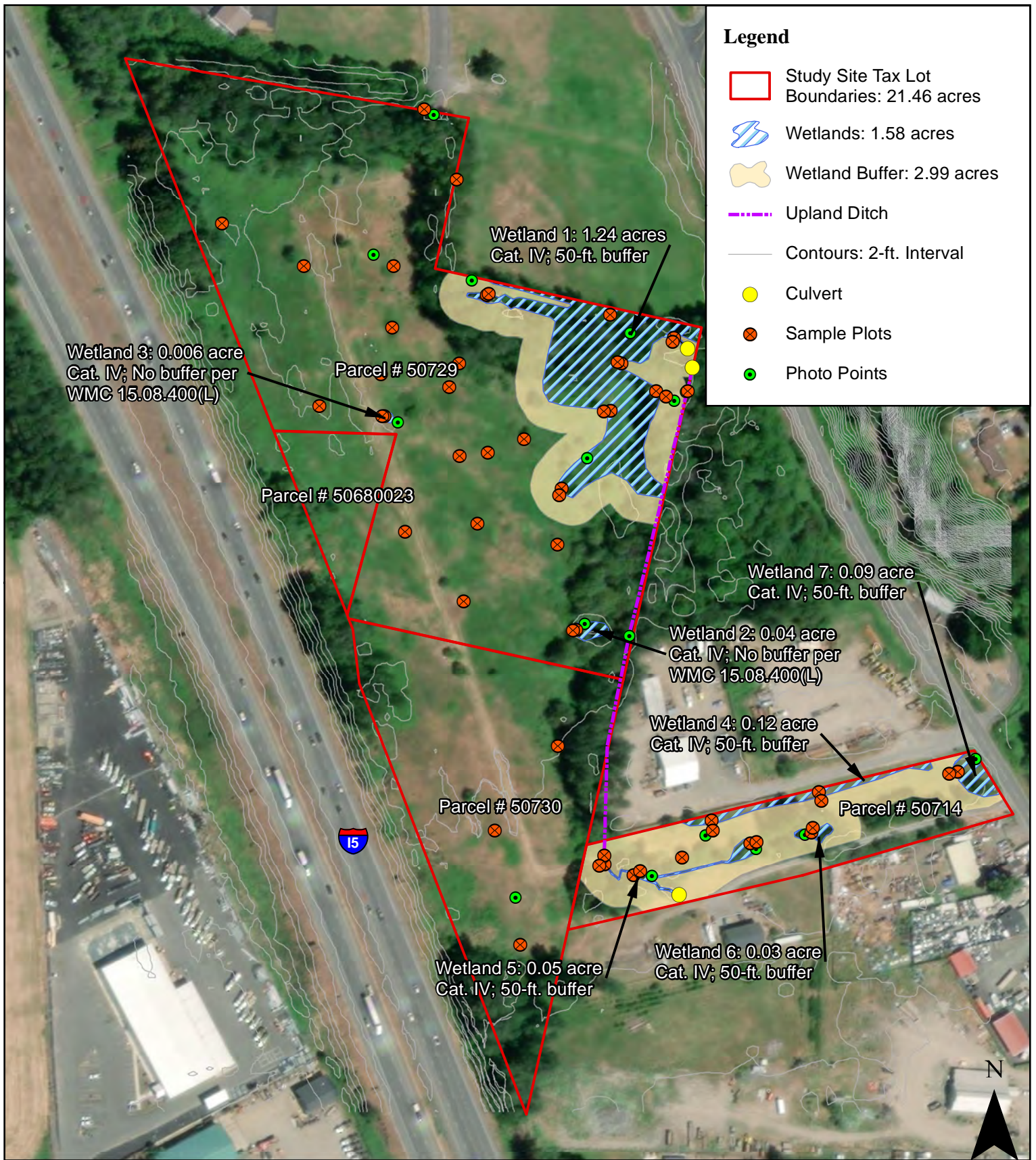

Date: 2/24/2022

Data Source: ESRI, 2022; Cowlitz County GIS Dept., 2022; USGS, NED, 2013

Figure 6a. Wetland Delineation Map - Overview

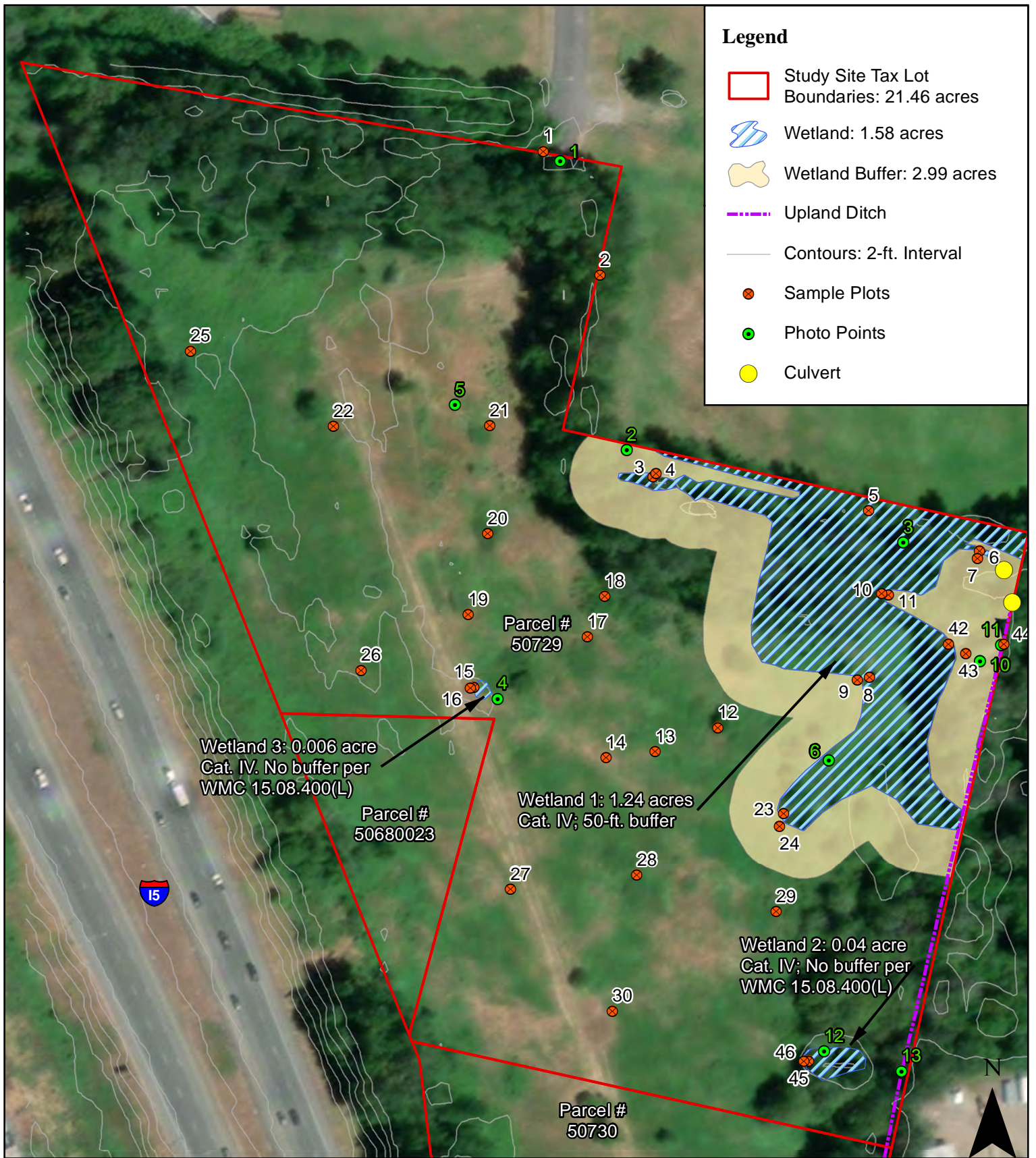

Date: 2/24/2022

Data Source: ESRI, 2022; Cowlitz County  
GIS Dept., 2022; USGS, NED, 2013

Figure 6b. Wetland Delineation  
Map - North Detail

Woodland Project Site: S&A # 2818

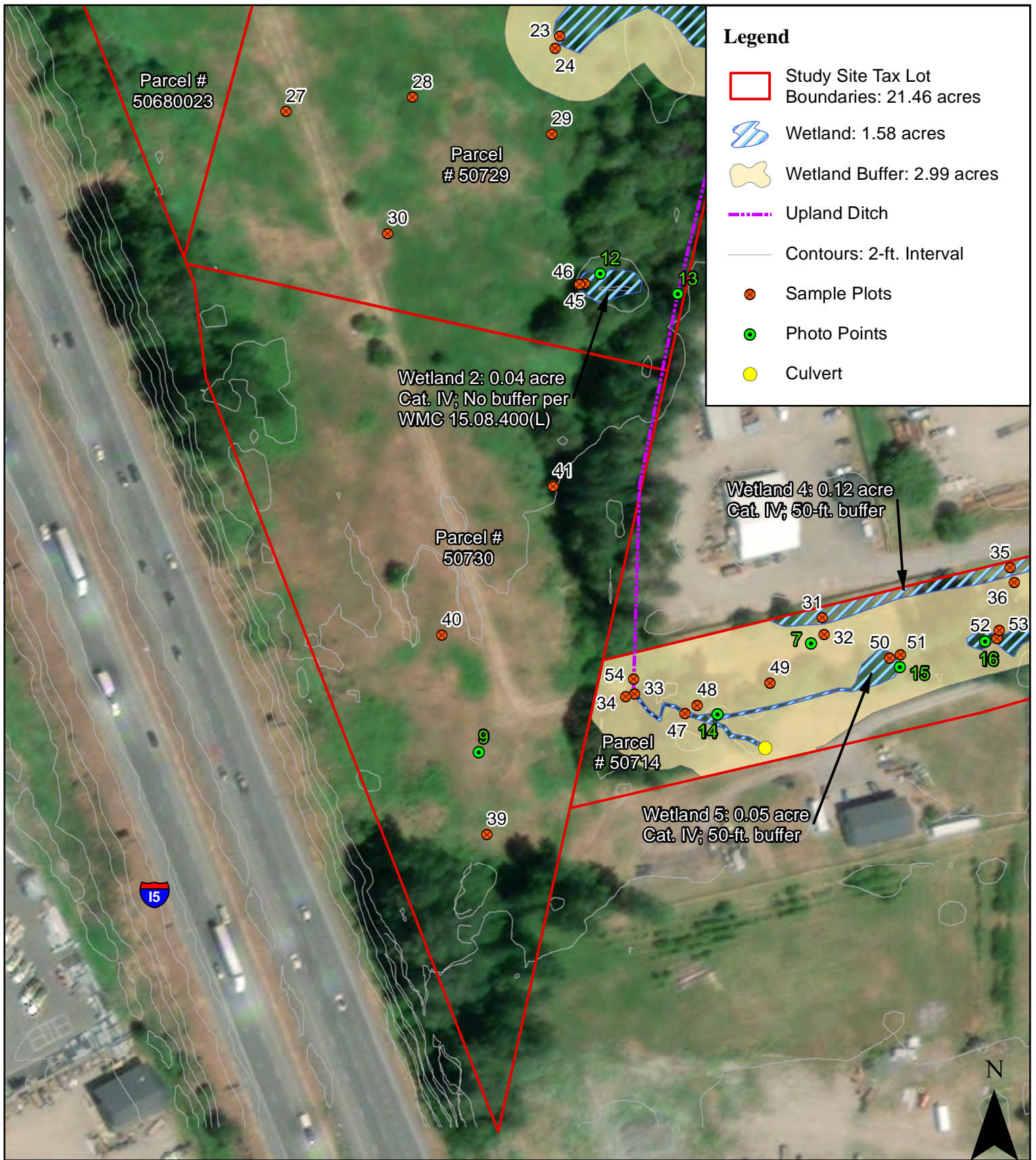

Date: 2/24/2022

Data Source: ESRI, 2022; Cowlitz County GIS Dept., 2022; USGS, NED, 2013

Figure 6c. Wetland Delineation Map - South Detail

Woodland Project Site: S&A # 2818

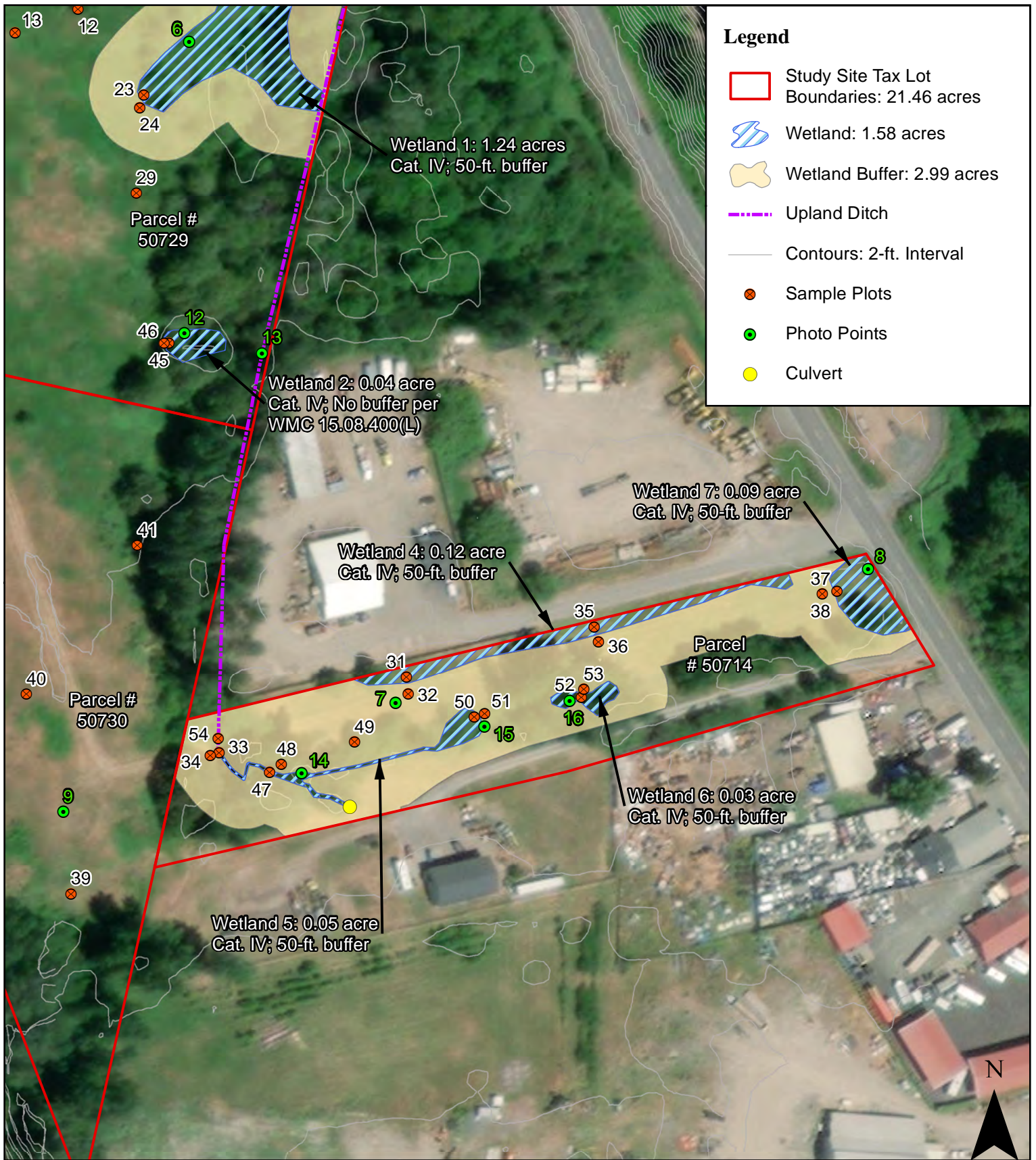

Date: 2/24/2022

Data Source: ESRI, 2022; Cowlitz County  
GIS Dept., 2022; USGS, NED, 2013

Figure 6d. Wetland Delineation  
Map - East Detail

Woodland Project Site: S&A # 2818



## APPENDIX B: GROUND LEVEL PHOTOGRAPHS



Photo Point 1. From the northern portion of the site facing west.



Photo Point 1. From the northern portion of the site facing east.



Photo Point 2. From the northwestern portion of Wetland 1 facing south toward wetland boundary demarcated by orange flagging.



Photo Point 2. From the northwestern portion of Wetland 1 facing west.



Photo Point 3. From the northeastern portion of Wetland 1 facing east.



Photo Point 3. From the northeastern portion of Wetland 1 facing west.



Photo Point 4. From the Wetland 3 facing west toward wetland area.



Photo Point 4. From the Wetland 3 facing northwest toward adjacent upland.



Photo Point 4. From the Wetland 3 facing west north toward adjacent upland.



Photo Point 4. From the Wetland 3 facing west east toward adjacent upland



Photo Point 5. From the northern portion of the site facing north.



Photo Point 5. From the northern portion of the site facing east.



Photo Point 5. From the northern portion of the site facing south.



Photo Point 5. From the northern portion of the site facing west





Photo Point 6. From the southwestern portion of Wetland 1 facing northeast along the wetland boundary.



Photo Point 6. From the southwestern portion of Wetland 1 facing southwest along the wetland boundary.



Photo Point 6. From the southwestern portion of Wetland 1 facing south toward wetland area.



Photo Point 6. From the southwestern portion of Wetland 1 facing west toward adjacent upland.



Photo Point 7. From Wetland 4 facing north toward wetland area.



Photo Point 7. From Wetland 4 facing east along the wetland boundary.



Photo Point 7. From Wetland 4 facing northwest toward wetland area.



Photo Point 7. From Wetland 4 facing west toward adjacent upland.



Photo Point 8. From Wetland 7 facing south.



Photo Point 8. From Wetland 7 facing west.



Photo Point 9. From the southern portion of the site facing north.



Photo Point 9. From the southern portion of the site facing east.



Photo Point 9. From the southern portion of the site facing south.



Photo Point 9. From the southern portion of the site facing west.



Photo Point 10. From the northeastern site boundary facing south toward upland forest.



Photo Point 10. From the northeastern site boundary facing north toward upland forest.





Photo Point 10. From the northeastern site boundary facing west toward Wetland 1.



Photo Point 11. From the upland ditch along the eastern boundary facing south.



Photo Point 11. From the ditch along the northeastern site boundary facing north.



Photo Point 12. From Wetland 2 facing south toward wetland area.



Photo Point 12. From Wetland 2 facing east toward wetland area.



Photo Point 12. From Wetland 2 facing west toward adjacent upland.



Photo Point 13. From the upland ditch along the eastern boundary facing north.



Photo Point 13. From the upland ditch along the eastern boundary facing south.



Photo Point 14. From Wetland 5 facing east along wetland ditch.



Photo Point 14. From Wetland 5 facing west along wetland ditch..



Photo Point 15. From Wetland 5 facing west toward wetland area.



Photo Point 15. From Wetland 5 facing north toward adjacent upland



Photo Point 15. From Wetland 5 facing east toward adjacent upland.



Photo Point 16. From Wetland 6 facing east toward wetland area.



Photo Point 16. From Wetland 6 facing west toward wetland area.



Photo Point 16. From Wetland 6 facing north toward adjacent upland.



APPENIDIX C: WETLAND DELINEATION DATA FORMS

# WETLAND DETERMINATION DATA FORM – Western Mountains, Valleys and Coast Region

Project/Site: I-5 Woodland City/County: Woodland/Cowlitz Sampling Date: Oct.8, 2020  
 Applicant/Owner: Logan Partners LLC State: WA Sampling Point: 1  
 Investigator(s): KB Section, Township, Range: S13, T5N, R1W  
 Landform (hillslope, terrace, etc.): terrace Local relief (concave, convex, none): none Slope (%): 0-3%  
 Subregion (LRR): Northwest Forests and Coast (LRR A) Lat: 45.923439990 Long: -122.750620614 Datum: \_\_\_\_\_  
 Soil Map Unit Name: Newberg fine sandy loam NWI Classification: PFOA  
 Are climatic / hydrologic conditions on the site typical for this time of year? Yes X No \_\_\_\_\_ (If no, explain in Remarks)  
 Are Vegetation \_\_\_\_\_, Soil \_\_\_\_\_, or Hydrology \_\_\_\_\_ significantly disturbed? Are "Normal Circumstances" Present? Yes X No \_\_\_\_\_  
 Are Vegetation \_\_\_\_\_, Soil \_\_\_\_\_, or Hydrology \_\_\_\_\_ naturally problematic? (If needed, explain any answers in Remarks.)

## SUMMARY OF FINDINGS – Attach site map showing sampling point locations, transects, important features, etc.

Hydrophytic Vegetation Present? Yes <u>x</u> No _____ Hydric Soil Present? Yes _____ No <u>x</u> Wetland Hydrology Present? Yes _____ No <u>x</u>	<b>Is the Sampled Area within a Wetland?</b> Yes _____ No <u>x</u>

## VEGETATION

Tree Stratum (Use scientific names.)	Absolute % Cover	Dominant Species?	Indicator Status?	Dominance Test worksheet:
1. _____	_____	_____	_____	Number of Dominant Species That Are OBL, FACW, or FAC: <u>2</u> (A)  Total Number of Dominant Species Across All Strata: <u>2</u> (B)  Percent of Dominant Species That Are OBL, FACW, or FAC: <u>100%</u> (A/B)
2. _____	_____	_____	_____	
3. _____	_____	_____	_____	
4. _____	_____	_____	_____	
Total Cover: <u>0</u>				<b>Prevalence Index Worksheet:</b> Total % Cover of: _____ Multiply by: _____ OBL species _____ x1 = <u>0</u> FACW species _____ x2 = <u>0</u> FAC species _____ x3 = <u>0</u> FACU species _____ x4 = <u>0</u> UPL species _____ x5 = <u>0</u> Column Totals: <u>0</u> (A) <u>0</u> (B) Prevalence Index = B/A = _____
<b>Shrub Stratum</b>				
1. _____	_____	_____	_____	
2. _____	_____	_____	_____	
3. _____	_____	_____	_____	
4. _____	_____	_____	_____	
5. _____	_____	_____	_____	
Total Cover: <u>0</u>				
<b>Herb Stratum</b>				
1. <i>Ranunculus repens</i>	30	Y	<input type="checkbox"/> FAC <input type="checkbox"/>	
2. <i>Phalaris arundinacea</i>	10	Y	<input type="checkbox"/> FACW <input type="checkbox"/>	
3. <i>Epilobium sp.</i>	5			
4. _____	_____	_____	_____	
5. _____	_____	_____	_____	
6. _____	_____	_____	_____	
7. _____	_____	_____	_____	
8. _____	_____	_____	_____	
9. _____	_____	_____	_____	
10. _____	_____	_____	_____	
11. _____	_____	_____	_____	
Total Cover: <u>45</u>				
<b>Woody Vine Stratum</b>				
1. _____	_____	_____	_____	
2. _____	_____	_____	_____	
Total Cover: <u>0</u>				
% Bare Ground in Herb Stratum <u>25</u>	% Cover of Biotic Crust <u>0</u>			

**Hydrophytic Vegetation Indicators:**

\_\_\_\_\_ 1 - Rapid Test for Hydrophytic Vegetation  
X 2 - Dominance Test is >50%  
 \_\_\_\_\_ 3 - Prevalence Index is ≤3.0<sup>1</sup>  
 \_\_\_\_\_ 4 - Morphological Adaptation<sup>1</sup> (Provide supporting data in Remarks or on a separate sheet)  
 \_\_\_\_\_ 5 - Wetland Non-Vascular Plants<sup>1</sup>  
 \_\_\_\_\_ Problematic Hydrophytic Vegetation<sup>1</sup> (Explain)

<sup>1</sup>Indicators of hydric soil and wetland hydrology must be present, unless disturbed or problematic.

**Hydrophytic Vegetation Present?** Yes x No \_\_\_\_\_

Remarks: 30% litter

**SOIL**

Sampling Point: \_\_\_\_\_ 1

**Profile Description: (Describe to the depth needed to document the indicator or confirm the absence of indicators.)**

Depth (inches)	Matrix		Redox Features				Texture	Remarks
	Color (moist)	%	Color (moist)	%	Type <sup>1</sup>	Loc <sup>2</sup>		
0-3	10 YR 3/2	100					LS	
3-5	10YR4/1	95	10YR4/4	5	C	M	S	
5-13	10YR3/2	95	10YR3/3	5	C	M	S	

<sup>1</sup>Type: C=Concentration, D=Depletion, RM=Reduced Matrix, CS=Covered or Coated Sand Grains. <sup>2</sup>Location: PL=Pore Lining, M=Matrix.

<b>Hydric Soil Indicators: (Applicable to all LRRs, unless otherwise noted.)</b>		<b>Indicators for Problematic Hydric Soils<sup>3</sup>:</b>	
<input type="checkbox"/> Histosol (A1)	<input type="checkbox"/> Sandy Redox (S5)	<input type="checkbox"/> 2 cm Muck (A10)	
<input type="checkbox"/> Histic Epipedon (A2)	<input type="checkbox"/> Stripped Matrix (S6)	<input type="checkbox"/> Red Parent Material (TF2)	
<input type="checkbox"/> Black Histic (A3)	<input type="checkbox"/> Loamy Mucky Mineral (F1) <b>(except MLRA 1)</b>	<input type="checkbox"/> Other (Explain in Remarks)	
<input type="checkbox"/> Hydrogen Sulfide (A4)	<input type="checkbox"/> Loamy Gleyed Matrix (F2)		
<input type="checkbox"/> Depleted Below Dark Surface (A11)	<input type="checkbox"/> Depleted Matrix (F3)		
<input type="checkbox"/> Thick Dark Surface (A12)	<input type="checkbox"/> Redox Dark Surface (F6)		
<input type="checkbox"/> Sandy Muck Mineral (S1)	<input type="checkbox"/> Depleted Dark Surface (F7)		
<input type="checkbox"/> Sandy gleyed Matrix (S4)	<input type="checkbox"/> Redox Depressions (F8)		

<sup>3</sup>Indicators of hydrophytic vegetation and wetland hydrology must be present, unless disturbed or problematic.

<b>Restrictive Layer (if present):</b>	<b>Hydric Soil Present?</b> Yes _____ No <u>  x  </u>
Type: _____	
Depth (inches): _____	

Remarks:

**HYDROLOGY**

<b>Wetland Hydrology Indicators:</b>			<b>Secondary Indicators (2 or more required)</b>
Primary Indicators (any one indicator is sufficient)			
<input type="checkbox"/> Surface Water (A1)	<input type="checkbox"/> Water-Stained Leaves (B9) <b>(except MLRA 1, 2, 4A and 4B)</b>	<input type="checkbox"/>	<input type="checkbox"/> Water-Stained Leaves (B9) <b>(MLRA 1, 2, 4A and 4B)</b>
<input type="checkbox"/> High Water Table (A2)	<input type="checkbox"/> Salt Crust (B11)	<input type="checkbox"/>	<input type="checkbox"/> Drainage Patterns (B10)
<input type="checkbox"/> Saturation (A3)	<input type="checkbox"/> Aquatic Invertebrates (B13)	<input type="checkbox"/>	<input type="checkbox"/> Dry-Season Water Table (C2)
<input type="checkbox"/> Water Marks (B1)	<input type="checkbox"/> Hydrogen Sulfide Odor (C1)	<input type="checkbox"/>	<input type="checkbox"/> Saturation Visible on Aerial Imagery (C9)
<input type="checkbox"/> Sediment Deposits (B2)	<input type="checkbox"/> Oxidized Rhizospheres along Living Roots (C3)	<input type="checkbox"/>	<input type="checkbox"/> Geomorphic Position (D2)
<input type="checkbox"/> Drift Deposits (B3)	<input type="checkbox"/> Presence of Reduced Iron (C4)	<input type="checkbox"/>	<input type="checkbox"/> Shallow Aquitard (D3)
<input type="checkbox"/> Algal Mat or Crust (B4)	<input type="checkbox"/> Recent Iron Reduction in Plowed Soils (C6)	<input type="checkbox"/>	<input type="checkbox"/> FAC-Neutral Test (D5)
<input type="checkbox"/> Iron Deposits (B5)	<input type="checkbox"/> Stunted or Stressed Plants (D1) <b>(LRR A)</b>	<input type="checkbox"/>	<input type="checkbox"/> Raised Ant Mounds (D6) <b>(LRR A)</b>
<input type="checkbox"/> Surface Soil Cracks (B6)	<input type="checkbox"/> Other (Explain in Remarks)	<input type="checkbox"/>	<input type="checkbox"/> Frost-Heave Hummocks (D7)
<input type="checkbox"/> Inundation Visible on Aerial Imagery (B7)			
<input type="checkbox"/> Sparsely Vegetated Concave Surface (B8)			

<b>Field Observations:</b>	<b>Wetland Hydrology Present?</b> Yes _____ No <u>  x  </u>
Surface Water Present? Yes _____ No <u>  X  </u> Depth (inches): _____	
Water table Present? Yes _____ No <u>  x  </u> Depth (inches): _____	
Saturation Present? Yes _____ No <u>  x  </u> Depth (inches): _____	
(includes capillary fringe)	

Describe Recorded Data (stream gauge, monitoring well, aerial photos, previous inspections), if available:

Remarks:

**WETLAND DETERMINATION DATA FORM – Western Mountains, Valleys and Coast Region**

Project/Site: I-5 Woodland City/County: Woodland/Cowlitz Sampling Date: Oct.8, 2020  
 Applicant/Owner: Logan Partners LLC State: WA Sampling Point: 2  
 Investigator(s): KB Section, Township, Range: S13, T5N, R1W  
 Landform (hillslope, terrace, etc.): terrace Local relief (concave, convex, none): concave Slope (%): 0-3%  
 Subregion (LRR): Northwest Forests and Coast (LRR A) Lat: 45.923096599 Long: -122.750377409 Datum: \_\_\_\_\_  
 Soil Map Unit Name: Newberg fine sandy loam NWI Classification: PEM1A  
 Are climatic / hydrologic conditions on the site typical for this time of year? Yes X No \_\_\_\_\_ (If no, explain in Remarks)  
 Are Vegetation \_\_\_\_\_, Soil \_\_\_\_\_, or Hydrology \_\_\_\_\_ significantly disturbed? Are "Normal Circumstances" Present? Yes X No \_\_\_\_\_  
 Are Vegetation \_\_\_\_\_, Soil \_\_\_\_\_, or Hydrology \_\_\_\_\_ naturally problematic? (If needed, explain any answers in Remarks.)

**SUMMARY OF FINDINGS – Attach site map showing sampling point locations, transects, important features, etc.**

Hydrophytic Vegetation Present? Yes <u>x</u> No _____ Hydric Soil Present? Yes _____ No <u>x</u> Wetland Hydrology Present? Yes _____ No <u>x</u>	<b>Is the Sampled Area within a Wetland?</b> Yes _____ No <u>x</u>

**VEGETATION**

Tree Stratum (Use scientific names.)	Absolute % Cover	Dominant Species?	Indicator Status?	
1. <u>Populus balsamifera</u>	60	Y	[FAC]	<b>Dominance Test worksheet:</b> Number of Dominant Species That Are OBL, FACW, or FAC: <u>3</u> (A) Total Number of Dominant Species Across All Strata: <u>3</u> (B) Percent of Dominant Species That Are OBL, FACW, or FAC: <u>100%</u> (A/B)
2. _____				
3. _____				
4. _____				
Total Cover: <u>60</u>				
<b>Shrub Stratum</b>				
1. _____				<b>Prevalence Index Worksheet:</b> Total % Cover of: _____ Multiply by: _____ OBL species _____ x1 = <u>0</u> FACW species _____ x2 = <u>0</u> FAC species _____ x3 = <u>0</u> FACU species _____ x4 = <u>0</u> UPL species _____ x5 = <u>0</u> Column Totals: <u>0</u> (A) <u>0</u> (B) Prevalence Index = B/A = _____
2. _____				
3. _____				
4. _____				
5. _____				
Total Cover: <u>0</u>				
<b>Herb Stratum</b>				
1. <u>Ranunculus repens</u>	5		[FAC]	<b>Hydrophytic Vegetation Indicators:</b> _____ 1 - Rapid Test for Hydrophytic Vegetation <u>X</u> 2 - Dominance Test is >50% _____ 3 - Prevalence Index is ≤3.0 <sup>1</sup> _____ 4 - Morphological Adaptation <sup>1</sup> (Provide supporting data in Remarks or on a separate sheet) _____ 5 - Wetland Non-Vascular Plants <sup>1</sup> _____ Problematic Hydrophytic Vegetation <sup>1</sup> (Explain)
2. <u>Phalaris arundinacea</u>	20	Y	[FACW]	
3. <u>Lotus corniculatus</u>	15	Y	[FAC]	
4. _____				
5. _____				
6. _____				
7. _____				
8. _____				
9. _____				
10. _____				
11. _____				
Total Cover: <u>40</u>				
<b>Woody Vine Stratum</b>				
1. <u>Rubus ursinus</u>	20	Y	[FACU]	<b>Hydrophytic Vegetation Present?</b> Yes <u>x</u> No _____
2. _____				
Total Cover: <u>20</u>				
% Bare Ground in Herb Stratum <u>50</u> % Cover of Biotic Crust <u>0</u>				

Remarks:

**SOIL**

Sampling Point: \_\_\_\_\_ 2

**Profile Description: (Describe to the depth needed to document the indicator or confirm the absence of indicators.)**

Depth (inches)	Matrix		Redox Features				Texture	Remarks
	Color (moist)	%	Color (moist)	%	Type <sup>1</sup>	Loc <sup>2</sup>		
0-16	10 YR 3/3	100					LS	

<sup>1</sup>Type: C=Concentration, D=Depletion, RM=Reduced Matrix, CS=Covered or Coated Sand Grains. <sup>2</sup>Location: PL=Pore Lining, M=Matrix.

<b>Hydric Soil Indicators: (Applicable to all LRRs, unless otherwise noted.)</b>		<b>Indicators for Problematic Hydric Soils<sup>3</sup>:</b>	
<input type="checkbox"/> Histosol (A1)	<input type="checkbox"/> Sandy Redox (S5)	<input type="checkbox"/> 2 cm Muck (A10)	
<input type="checkbox"/> Histic Epipedon (A2)	<input type="checkbox"/> Stripped Matrix (S6)	<input type="checkbox"/> Red Parent Material (TF2)	
<input type="checkbox"/> Black Histic (A3)	<input type="checkbox"/> Loamy Mucky Mineral (F1) <b>(except MLRA 1)</b>	<input type="checkbox"/> Other (Explain in Remarks)	
<input type="checkbox"/> Hydrogen Sulfide (A4)	<input type="checkbox"/> Loamy Gleyed Matrix (F2)		
<input type="checkbox"/> Depleted Below Dark Surface (A11)	<input type="checkbox"/> Depleted Matrix (F3)		
<input type="checkbox"/> Thick Dark Surface (A12)	<input type="checkbox"/> Redox Dark Surface (F6)		
<input type="checkbox"/> Sandy Muck Mineral (S1)	<input type="checkbox"/> Depleted Dark Surface (F7)		
<input type="checkbox"/> Sandy gleyed Matrix (S4)	<input type="checkbox"/> Redox Depressions (F8)		

<sup>3</sup>Indicators of hydrophytic vegetation and wetland hydrology must be present, unless disturbed or problematic.

<b>Restrictive Layer (if present):</b>	<b>Hydric Soil Present?</b> Yes _____ No <u>  x  </u>
Type: _____	
Depth (inches): _____	

Remarks:

**HYDROLOGY**

<b>Wetland Hydrology Indicators:</b>			<b>Secondary Indicators (2 or more required)</b>	
Primary Indicators (any one indicator is sufficient)			Secondary Indicators (2 or more required)	
<input type="checkbox"/> Surface Water (A1)	<input type="checkbox"/> Water-Stained Leaves (B9) <b>(except MLRA 1, 2, 4A and 4B)</b>	<input type="checkbox"/>	<input type="checkbox"/> Water-Stained Leaves (B9) <b>(MLRA 1, 2, 4A and 4B)</b>	
<input type="checkbox"/> High Water Table (A2)	<input type="checkbox"/> Salt Crust (B11)	<input type="checkbox"/>	<input type="checkbox"/> Drainage Patterns (B10)	
<input type="checkbox"/> Saturation (A3)	<input type="checkbox"/> Aquatic Invertebrates (B13)	<input type="checkbox"/>	<input type="checkbox"/> Dry-Season Water Table (C2)	
<input type="checkbox"/> Water Marks (B1)	<input type="checkbox"/> Hydrogen Sulfide Odor (C1)	<input type="checkbox"/>	<input type="checkbox"/> Saturation Visible on Aerial Imagery (C9)	
<input type="checkbox"/> Sediment Deposits (B2)	<input type="checkbox"/> Oxidized Rhizospheres along Living Roots (C3)	<input type="checkbox"/>	<input type="checkbox"/> Geomorphic Position (D2)	
<input type="checkbox"/> Drift Deposits (B3)	<input type="checkbox"/> Presence of Reduced Iron (C4)	<input type="checkbox"/>	<input type="checkbox"/> Shallow Aquitard (D3)	
<input type="checkbox"/> Algal Mat or Crust (B4)	<input type="checkbox"/> Recent Iron Reduction in Plowed Soils (C6)	<input type="checkbox"/>	<input type="checkbox"/> FAC-Neutral Test (D5)	
<input type="checkbox"/> Iron Deposits (B5)	<input type="checkbox"/> Stunted or Stressed Plants (D1) <b>(LRR A)</b>	<input type="checkbox"/>	<input type="checkbox"/> Raised Ant Mounds (D6) <b>(LRR A)</b>	
<input type="checkbox"/> Surface Soil Cracks (B6)	<input type="checkbox"/> Other (Explain in Remarks)	<input type="checkbox"/>	<input type="checkbox"/> Frost-Heave Hummocks (D7)	
<input type="checkbox"/> Inundation Visible on Aerial Imagery (B7)				
<input type="checkbox"/> Sparsely Vegetated Concave Surface (B8)				

<b>Field Observations:</b>	<b>Wetland Hydrology Present?</b> Yes _____ No <u>  x  </u>
Surface Water Present? Yes _____ No <u>  X  </u> Depth (inches): _____	
Water table Present? Yes _____ No <u>  x  </u> Depth (inches): _____	
Saturation Present? Yes _____ No <u>  x  </u> Depth (inches): _____	
(includes capillary fringe)	

Describe Recorded Data (stream gauge, monitoring well, aerial photos, previous inspections), if available:

Remarks:

**WETLAND DETERMINATION DATA FORM – Western Mountains, Valleys and Coast Region**

Project/Site: I-5 Woodland City/County: Woodland/Cowlitz Sampling Date: Oct.8, 2020  
 Applicant/Owner: Logan Partners LLC State: WA Sampling Point: 3  
 Investigator(s): KB Section, Township, Range: S13, T5N, R1W  
 Landform (hillslope, terrace, etc.): depression Local relief (concave, convex, none): concave Slope (%): 0-3%  
 Subregion (LRR): Northwest Forests and Coast (LRR A) Lat: 45.922530827 Long: -122.750139681 Datum: \_\_\_\_\_  
 Soil Map Unit Name: Newberg fine sandy loam NWI Classification: PEM1A  
 Are climatic / hydrologic conditions on the site typical for this time of year? Yes X No \_\_\_\_\_ (If no, explain in Remarks)  
 Are Vegetation \_\_\_\_\_, Soil \_\_\_\_\_, or Hydrology \_\_\_\_\_ significantly disturbed? Are "Normal Circumstances" Present? Yes X No \_\_\_\_\_  
 Are Vegetation \_\_\_\_\_, Soil \_\_\_\_\_, or Hydrology \_\_\_\_\_ naturally problematic? (If needed, explain any answers in Remarks.)

**SUMMARY OF FINDINGS – Attach site map showing sampling point locations, transects, important features, etc.**

Hydrophytic Vegetation Present? Yes <u>x</u> No _____ Hydric Soil Present? Yes <u>x</u> No _____ Wetland Hydrology Present? Yes <u>x</u> No _____	<b>Is the Sampled Area within a Wetland?</b> Yes <u>x</u> No _____
Area is sparsely vegetated (<5% cover) depression under tree canopy with high leaf litter cover.	

**VEGETATION**

Tree Stratum (Use scientific names.)	Absolute % Cover	Dominant Species?	Indicator Status?	Dominance Test worksheet:
1. _____	_____	_____	_____	Number of Dominant Species That Are OBL, FACW, or FAC: <u>0</u> (A)  Total Number of Dominant Species Across All Strata: <u>0</u> (B)  Percent of Dominant Species That Are OBL, FACW, or FAC: _____ (A/B)
2. _____	_____	_____	_____	
3. _____	_____	_____	_____	
4. _____	_____	_____	_____	
Total Cover: <u>0</u>				<b>Prevalence Index Worksheet:</b> Total % Cover of: _____ Multiply by: _____ OBL species _____ x1 = <u>0</u> FACW species _____ x2 = <u>0</u> FAC species _____ x3 = <u>0</u> FACU species _____ x4 = <u>0</u> UPL species _____ x5 = <u>0</u> Column Totals: <u>0</u> (A) <u>0</u> (B) Prevalence Index = B/A = _____
<b>Shrub Stratum</b>				
1. _____	_____	_____	_____	
2. _____	_____	_____	_____	
3. _____	_____	_____	_____	
4. _____	_____	_____	_____	
5. _____	_____	_____	_____	
Total Cover: <u>0</u>				
<b>Herb Stratum</b>				
1. _____	_____	_____	_____	
2. _____	_____	_____	_____	
3. _____	_____	_____	_____	
4. _____	_____	_____	_____	
5. _____	_____	_____	_____	
6. _____	_____	_____	_____	
7. _____	_____	_____	_____	
8. _____	_____	_____	_____	
9. _____	_____	_____	_____	
10. _____	_____	_____	_____	
11. _____	_____	_____	_____	
Total Cover: <u>0</u>				
<b>Woody Vine Stratum</b>				
1. <u>Rubus ursinus</u>	<u>2%</u>	_____	[FACU] <input type="checkbox"/>	
2. _____	_____	_____	_____	
Total Cover: <u>2</u>				
% Bare Ground in Herb Stratum <u>10</u> % Cover of Biotic Crust <u>0</u>				
<b>Hydrophytic Vegetation Indicators:</b> _____ 1 - Rapid Test for Hydrophytic Vegetation _____ 2 - Dominance Test is >50% _____ 3 - Prevalence Index is ≤3.0 <sup>1</sup> _____ 4 - Morphological Adaptation <sup>1</sup> (Provide supporting data in Remarks or on a separate sheet) _____ 5 - Wetland Non-Vascular Plants <sup>1</sup> x _____ Problematic Hydrophytic Vegetation <sup>1</sup> (Explain)				
<b>Hydrophytic Vegetation Present?</b> Yes <u>x</u> No _____				

Remarks: 90% litter. Area meets hydrological and soil criteria so assumed wetland despite very sparse cover of R. ursinus

**Profile Description: (Describe to the depth needed to document the indicator or confirm the absence of indicators.)**

Depth (inches)	Matrix		Redox Features				Texture	Remarks
	Color (moist)	%	Color (moist)	%	Type <sup>1</sup>	Loc <sup>2</sup>		
0-3	10 YR 3/2	100					SiSL	
3-16	10YR3/2	93	10YR3/6	5	C	M	SiSL	
			10YR3/3	2	C	M		

<sup>1</sup>Type: C=Concentration, D=Depletion, RM=Reduced Matrix, CS=Covered or Coated Sand Grains. <sup>2</sup>Location: PL=Pore Lining, M=Matrix.

Hydric Soil Indicators: (Applicable to all LRRs, unless otherwise noted.)		Indicators for Problematic Hydric Soils <sup>3</sup> :	
<input type="checkbox"/> Histosol (A1)	<input type="checkbox"/> Sandy Redox (S5)	<input type="checkbox"/> 2 cm Muck (A10)	
<input type="checkbox"/> Histic Epipedon (A2)	<input type="checkbox"/> Stripped Matrix (S6)	<input type="checkbox"/> Red Parent Material (TF2)	
<input type="checkbox"/> Black Histic (A3)	<input type="checkbox"/> Loamy Mucky Mineral (F1) (except MLRA 1)	<input type="checkbox"/> Other (Explain in Remarks)	
<input type="checkbox"/> Hydrogen Sulfide (A4)	<input type="checkbox"/> Loamy Gleyed Matrix (F2)		
<input type="checkbox"/> Depleted Below Dark Surface (A11)	<input type="checkbox"/> Depleted Matrix (F3)		
<input type="checkbox"/> Thick Dark Surface (A12)	<input checked="" type="checkbox"/> Redox Dark Surface (F6)		<sup>3</sup> Indicators of hydrophytic vegetation and wetland hydrology must be present, unless disturbed or problematic.
<input type="checkbox"/> Sandy Muck Mineral (S1)	<input type="checkbox"/> Depleted Dark Surface (F7)		
<input type="checkbox"/> Sandy gleyed Matrix (S4)	<input type="checkbox"/> Redox Depressions (F8)		

<b>Restrictive Layer (if present):</b>	<b>Hydric Soil Present?</b>	Yes <input checked="" type="checkbox"/> No <input type="checkbox"/>
Type: _____		
Depth (inches): _____		

Remarks:

**HYDROLOGY**

Wetland Hydrology Indicators:			Secondary Indicators (2 or more required)
Primary Indicators (any one indicator is sufficient)			
<input type="checkbox"/> Surface Water (A1)	<input type="checkbox"/> Water-Stained Leaves (B9) (except MLRA 1, 2, 4A and 4B)	<input type="checkbox"/>	<input type="checkbox"/> Water-Stained Leaves (B9) (MLRA 1, 2, 4A and 4B)
<input type="checkbox"/> High Water Table (A2)	<input type="checkbox"/> Salt Crust (B11)	<input type="checkbox"/>	<input type="checkbox"/> Drainage Patterns (B10)
<input type="checkbox"/> Saturation (A3)	<input type="checkbox"/> Aquatic Invertebrates (B13)	<input type="checkbox"/>	<input type="checkbox"/> Dry-Season Water Table (C2)
<input type="checkbox"/> Water Marks (B1)	<input type="checkbox"/> Hydrogen Sulfide Odor (C1)	<input type="checkbox"/>	<input type="checkbox"/> Saturation Visible on Aerial Imagery (C9)
<input type="checkbox"/> Sediment Deposits (B2)	<input type="checkbox"/> Oxidized Rhizospheres along Living Roots (C3)	<input type="checkbox"/>	<input type="checkbox"/> Geomorphic Position (D2)
<input type="checkbox"/> Drift Deposits (B3)	<input type="checkbox"/> Presence of Reduced Iron (C4)	<input type="checkbox"/>	<input type="checkbox"/> Shallow Aquitard (D3)
<input type="checkbox"/> Algal Mat or Crust (B4)	<input type="checkbox"/> Recent Iron Reduction in Plowed Soils (C6)	<input type="checkbox"/>	<input type="checkbox"/> FAC-Neutral Test (D5)
<input type="checkbox"/> Iron Deposits (B5)	<input type="checkbox"/> Stunted or Stressed Plants (D1) (LRR A)	<input type="checkbox"/>	<input type="checkbox"/> Raised Ant Mounds (D6) (LRR A)
<input type="checkbox"/> Surface Soil Cracks (B6)	<input type="checkbox"/> Other (Explain in Remarks)	<input type="checkbox"/>	<input type="checkbox"/> Frost-Heave Hummocks (D7)
<input type="checkbox"/> Inundation Visible on Aerial Imagery (B7)			
<input checked="" type="checkbox"/> Sparsely Vegetated Concave Surface (B8)			

<b>Field Observations:</b>	<b>Wetland Hydrology Present?</b>	Yes <input checked="" type="checkbox"/> No <input type="checkbox"/>
Surface Water Present? Yes <input type="checkbox"/> No <input checked="" type="checkbox"/> Depth (inches): _____		
Water table Present? Yes <input type="checkbox"/> No <input checked="" type="checkbox"/> Depth (inches): _____		
Saturation Present? Yes <input type="checkbox"/> No <input checked="" type="checkbox"/> Depth (inches): _____		
(includes capillary fringe)		

Describe Recorded Data (stream gauge, monitoring well, aerial photos, previous inspections), if available:

Remarks:

**WETLAND DETERMINATION DATA FORM – Western Mountains, Valleys and Coast Region**

Project/Site: I-5 Woodland City/County: Woodland/Cowlitz Sampling Date: Oct.8, 2020  
 Applicant/Owner: Logan Partners LLC State: WA Sampling Point: 4  
 Investigator(s): KB Section, Township, Range: S13, T5N, R1W  
 Landform (hillslope, terrace, etc.): terrace Local relief (concave, convex, none): none Slope (%): 0-3%  
 Subregion (LRR): Northwest Forests and Coast (LRR A) Lat: 45.922540293 Long: -122.750129163 Datum: \_\_\_\_\_  
 Soil Map Unit Name: Newberg fine sandy loam NWI Classification: PEM1A  
 Are climatic / hydrologic conditions on the site typical for this time of year? Yes X No \_\_\_\_\_ (If no, explain in Remarks)  
 Are Vegetation \_\_\_\_\_, Soil \_\_\_\_\_, or Hydrology \_\_\_\_\_ significantly disturbed? Are "Normal Circumstances" Present? Yes X No \_\_\_\_\_  
 Are Vegetation \_\_\_\_\_, Soil \_\_\_\_\_, or Hydrology \_\_\_\_\_ naturally problematic? (If needed, explain any answers in Remarks.)

**SUMMARY OF FINDINGS – Attach site map showing sampling point locations, transects, important features, etc.**

Hydrophytic Vegetation Present? Yes _____ No <u>x</u> Hydric Soil Present? Yes _____ No <u>x</u> Wetland Hydrology Present? Yes _____ No <u>x</u>	<b>Is the Sampled Area within a Wetland?</b> Yes _____ No <u>x</u>

**VEGETATION**

Tree Stratum (Use scientific names.)	Absolute % Cover	Dominant Species?	Indicator Status?	Dominance Test worksheet:
1. <u>Corylus cornuta</u>	40	Y	FACU <input type="checkbox"/>	Number of Dominant Species That Are OBL, FACW, or FAC: <u>2</u> (A) Total Number of Dominant Species Across All Strata: <u>5</u> (B) Percent of Dominant Species That Are OBL, FACW, or FAC: <u>40%</u> (A/B)
2. <u>Fraxinus latifolia</u>	10		FACW <input type="checkbox"/>	
3. <u>Crataegus monogyna</u>	10		FAC <input type="checkbox"/>	
4. _____				
Total Cover: _____	60			
<b>Shrub Stratum</b>				<b>Prevalence Index Worksheet:</b> Total % Cover of: _____ Multiply by: _____ OBL species _____ x1 = <u>0</u> FACW species _____ x2 = <u>0</u> FAC species _____ x3 = <u>0</u> FACU species _____ x4 = <u>0</u> UPL species _____ x5 = <u>0</u> Column Totals: <u>0</u> (A) <u>0</u> (B) Prevalence Index = B/A = _____
1. <u>Symphoricarpos albus</u>	30	Y	FACU <input type="checkbox"/>	
2. <u>Rubus armeniacus</u>	10	Y	FAC <input type="checkbox"/>	
3. <u>Spiraea douglasii</u>	10	Y	FACW <input type="checkbox"/>	
4. _____				
5. _____				
Total Cover: _____	50			
<b>Herb Stratum</b>				<b>Hydrophytic Vegetation Indicators:</b> _____ 1 - Rapid Test for Hydrophytic Vegetation _____ 2 - Dominance Test is >50% _____ 3 - Prevalence Index is ≤3.0 <sup>1</sup> _____ 4 - Morphological Adaptation <sup>1</sup> (Provide supporting data in Remarks or on a separate sheet) _____ 5 - Wetland Non-Vascular Plants <sup>1</sup> _____ Problematic Hydrophytic Vegetation <sup>1</sup> (Explain)
1. _____				
2. _____				
3. _____				
4. _____				
5. _____				
6. _____				
7. _____				
8. _____				
9. _____				
10. _____				
11. _____				
Total Cover: _____	0			
<b>Woody Vine Stratum</b>				<sup>1</sup> Indicators of hydric soil and wetland hydrology must be present, unless disturbed or problematic.
1. <u>Rubus ursinus</u>	15%	Y	FACU <input type="checkbox"/>	
2. _____				
Total Cover: _____	15			
% Bare Ground in Herb Stratum <u>20</u>		% Cover of Biotic Crust <u>0</u>		<b>Hydrophytic Vegetation Present?</b> Yes _____ No <u>x</u>

Remarks: 65% litter



**Profile Description: (Describe to the depth needed to document the indicator or confirm the absence of indicators.)**

Depth (inches)	Matrix		Redox Features				Texture	Remarks
	Color (moist)	%	Color (moist)	%	Type <sup>1</sup>	Loc <sup>2</sup>		
0-10	10 YR 2/2	100					SiSL	
10-16	10YR2/2	100					L	

<sup>1</sup>Type: C=Concentration, D=Depletion, RM=Reduced Matrix, CS=Covered or Coated Sand Grains. <sup>2</sup>Location: PL=Pore Lining, M=Matrix.

Hydric Soil Indicators: (Applicable to all LRRs, unless otherwise noted.)		Indicators for Problematic Hydric Soils <sup>3</sup> :	
<input type="checkbox"/> Histosol (A1)	<input type="checkbox"/> Sandy Redox (S5)	<input type="checkbox"/> 2 cm Muck (A10)	
<input type="checkbox"/> Histic Epipedon (A2)	<input type="checkbox"/> Stripped Matrix (S6)	<input type="checkbox"/> Red Parent Material (TF2)	
<input type="checkbox"/> Black Histic (A3)	<input type="checkbox"/> Loamy Mucky Mineral (F1) (except MLRA 1)	<input type="checkbox"/> Other (Explain in Remarks)	
<input type="checkbox"/> Hydrogen Sulfide (A4)	<input type="checkbox"/> Loamy Gleyed Matrix (F2)		
<input type="checkbox"/> Depleted Below Dark Surface (A11)	<input type="checkbox"/> Depleted Matrix (F3)		
<input type="checkbox"/> Thick Dark Surface (A12)	<input type="checkbox"/> Redox Dark Surface (F6)		
<input type="checkbox"/> Sandy Muck Mineral (S1)	<input type="checkbox"/> Depleted Dark Surface (F7)		
<input type="checkbox"/> Sandy gleyed Matrix (S4)	<input type="checkbox"/> Redox Depressions (F8)		

<sup>3</sup>Indicators of hydrophytic vegetation and wetland hydrology must be present, unless disturbed or problematic.

<p><b>Restrictive Layer (if present):</b></p> <p>Type: _____</p> <p>Depth (inches): _____</p>	<p><b>Hydric Soil Present?</b>      Yes _____ No <u>  x  </u></p>
---	---

Remarks:

**HYDROLOGY**

Wetland Hydrology Indicators:		Secondary Indicators (2 or more required)
Primary Indicators (any one indicator is sufficient)		
<input type="checkbox"/> Surface Water (A1)	<input type="checkbox"/> Water-Stained Leaves (B9) (except MLRA 1, 2, 4A and 4B)	<input type="checkbox"/> Water-Stained Leaves (B9) (MLRA 1, 2, 4A and 4B)
<input type="checkbox"/> High Water Table (A2)	<input type="checkbox"/> Salt Crust (B11)	<input type="checkbox"/> Drainage Patterns (B10)
<input type="checkbox"/> Saturation (A3)	<input type="checkbox"/> Aquatic Invertebrates (B13)	<input type="checkbox"/> Dry-Season Water Table (C2)
<input type="checkbox"/> Water Marks (B1)	<input type="checkbox"/> Hydrogen Sulfide Odor (C1)	<input type="checkbox"/> Saturation Visible on Aerial Imagery (C9)
<input type="checkbox"/> Sediment Deposits (B2)	<input type="checkbox"/> Oxidized Rhizospheres along Living Roots (C3)	<input type="checkbox"/> Geomorphic Position (D2)
<input type="checkbox"/> Drift Deposits (B3)	<input type="checkbox"/> Presence of Reduced Iron (C4)	<input type="checkbox"/> Shallow Aquitard (D3)
<input type="checkbox"/> Algal Mat or Crust (B4)	<input type="checkbox"/> Recent Iron Reduction in Plowed Soils (C6)	<input type="checkbox"/> FAC-Neutral Test (D5)
<input type="checkbox"/> Iron Deposits (B5)	<input type="checkbox"/> Stunted or Stressed Plants (D1) (LRR A)	<input type="checkbox"/> Raised Ant Mounds (D6) (LRR A)
<input type="checkbox"/> Surface Soil Cracks (B6)	<input type="checkbox"/> Other (Explain in Remarks)	<input type="checkbox"/> Frost-Heave Hummocks (D7)
<input type="checkbox"/> Inundation Visible on Aerial Imagery (B7)		
<input type="checkbox"/> Sparsely Vegetated Concave Surface (B8)		

<p><b>Field Observations:</b></p> <p>Surface Water Present?    Yes _____ No <u>  X  </u>    Depth (inches): _____</p> <p>Water table Present?      Yes _____ No <u>  x  </u>    Depth (inches): _____</p> <p>Saturation Present?        Yes _____ No <u>  x  </u>    Depth (inches): _____</p> <p>(includes capillary fringe)</p>	<p><b>Wetland Hydrology Present?</b>      Yes _____ No <u>  x  </u></p>
---	---

Describe Recorded Data (stream gauge, monitoring well, aerial photos, previous inspections), if available:

Remarks:

**WETLAND DETERMINATION DATA FORM – Western Mountains, Valleys and Coast Region**

Project/Site: I-5 Woodland City/County: Woodland/Cowlitz Sampling Date: Oct.8, 2020  
 Applicant/Owner: Logan Partners LLC State: WA Sampling Point: 5  
 Investigator(s): KB Section, Township, Range: S13, T5N, R1W  
 Landform (hillslope, terrace, etc.): swale Local relief (concave, convex, none): concave Slope (%): 0-3%  
 Subregion (LRR): Northwest Forests and Coast (LRR A) Lat: 45.922452524 Long: -122.749265341 Datum: \_\_\_\_\_  
 Soil Map Unit Name: Newberg fine sandy loam NWI Classification: PEM1A  
 Are climatic / hydrologic conditions on the site typical for this time of year? Yes X No \_\_\_\_\_ (If no, explain in Remarks)  
 Are Vegetation \_\_\_\_\_, Soil \_\_\_\_\_, or Hydrology \_\_\_\_\_ significantly disturbed? Are "Normal Circumstances" Present? Yes X No \_\_\_\_\_  
 Are Vegetation \_\_\_\_\_, Soil \_\_\_\_\_, or Hydrology \_\_\_\_\_ naturally problematic? (If needed, explain any answers in Remarks.)

**SUMMARY OF FINDINGS – Attach site map showing sampling point locations, transects, important features, etc.**

Hydrophytic Vegetation Present? Yes <u>x</u> No _____ Hydric Soil Present? Yes <u>x</u> No _____ Wetland Hydrology Present? Yes <u>x</u> No _____	<b>Is the Sampled Area within a Wetland?</b> Yes <u>x</u> No _____

**VEGETATION**

Tree Stratum (Use scientific names.)	Absolute % Cover	Dominant Species?	Indicator Status?	Dominance Test worksheet:
1. _____	_____	_____	_____	Number of Dominant Species That Are OBL, FACW, or FAC: <u>1</u> (A) Total Number of Dominant Species Across All Strata: <u>1</u> (B) Percent of Dominant Species That Are OBL, FACW, or FAC: <u>100%</u> (A/B)
2. _____	_____	_____	_____	
3. _____	_____	_____	_____	
4. _____	_____	_____	_____	
Total Cover: <u>0</u>				<b>Prevalence Index Worksheet:</b> Total % Cover of: _____ Multiply by: _____ OBL species _____ x1 = <u>0</u> FACW species _____ x2 = <u>0</u> FAC species _____ x3 = <u>0</u> FACU species _____ x4 = <u>0</u> UPL species _____ x5 = <u>0</u> Column Totals: <u>0</u> (A) <u>0</u> (B) Prevalence Index = B/A = _____
<b>Shrub Stratum</b>				
1. _____	_____	_____	_____	
2. _____	_____	_____	_____	
3. _____	_____	_____	_____	
4. _____	_____	_____	_____	
5. _____	_____	_____	_____	
Total Cover: <u>0</u>				
<b>Herb Stratum</b>				
1. <u>Phalaris arundinacea</u>	<u>90</u>	<u>Y</u>	<u>FACW</u> <input type="checkbox"/>	
2. _____	_____	_____	_____	
3. _____	_____	_____	_____	
4. _____	_____	_____	_____	
5. _____	_____	_____	_____	
6. _____	_____	_____	_____	
7. _____	_____	_____	_____	
8. _____	_____	_____	_____	
9. _____	_____	_____	_____	
10. _____	_____	_____	_____	
11. _____	_____	_____	_____	
Total Cover: <u>90</u>				
<b>Woody Vine Stratum</b>				
1. _____	_____	<u>Y</u>	_____	
2. _____	_____	_____	_____	
Total Cover: _____				
% Bare Ground in Herb Stratum <u>10</u>	% Cover of Biotic Crust <u>0</u>			
<b>Hydrophytic Vegetation Indicators:</b> _____ 1 - Rapid Test for Hydrophytic Vegetation <u>X</u> _____ 2 - Dominance Test is >50% _____ 3 - Prevalence Index is ≤3.0 <sup>1</sup> _____ 4 - Morphological Adaptation <sup>1</sup> (Provide supporting data in Remarks or on a separate sheet) _____ 5 - Wetland Non-Vascular Plants <sup>1</sup> _____ Problematic Hydrophytic Vegetation <sup>1</sup> (Explain)				
<sup>1</sup> Indicators of hydric soil and wetland hydrology must be present, unless disturbed or problematic.				
<b>Hydrophytic Vegetation Present?</b> Yes <u>x</u> No _____				

Remarks:

**Profile Description: (Describe to the depth needed to document the indicator or confirm the absence of indicators.)**

Depth (inches)	Matrix		Redox Features				Texture	Remarks
	Color (moist)	%	Color (moist)	%	Type <sup>1</sup>	Loc <sup>2</sup>		
0-7	10 YR 3/2	95	10YR3/4	5	C	M	SiL	
7-16	10YR3/2	98	10YR3/4	2	C	M	SiL	

<sup>1</sup>Type: C=Concentration, D=Depletion, RM=Reduced Matrix, CS=Covered or Coated Sand Grains. <sup>2</sup>Location: PL=Pore Lining, M=Matrix.

Hydric Soil Indicators: (Applicable to all LRRs, unless otherwise noted.)		Indicators for Problematic Hydric Soils <sup>3</sup> :	
<input type="checkbox"/> Histosol (A1)	<input type="checkbox"/> Sandy Redox (S5)	<input type="checkbox"/> 2 cm Muck (A10)	
<input type="checkbox"/> Histic Epipedon (A2)	<input type="checkbox"/> Stripped Matrix (S6)	<input type="checkbox"/> Red Parent Material (TF2)	
<input type="checkbox"/> Black Histic (A3)	<input type="checkbox"/> Loamy Mucky Mineral (F1) (except MLRA 1)	<input type="checkbox"/> Other (Explain in Remarks)	
<input type="checkbox"/> Hydrogen Sulfide (A4)	<input type="checkbox"/> Loamy Gleyed Matrix (F2)		
<input type="checkbox"/> Depleted Below Dark Surface (A11)	<input type="checkbox"/> Depleted Matrix (F3)		
<input type="checkbox"/> Thick Dark Surface (A12)	<input checked="" type="checkbox"/> Redox Dark Surface (F6)		<sup>3</sup> Indicators of hydrophytic vegetation and wetland hydrology must be present, unless disturbed or problematic.
<input type="checkbox"/> Sandy Muck Mineral (S1)	<input type="checkbox"/> Depleted Dark Surface (F7)		
<input type="checkbox"/> Sandy gleyed Matrix (S4)	<input type="checkbox"/> Redox Depressions (F8)		

<b>Restrictive Layer (if present):</b>	<b>Hydric Soil Present?</b>	Yes <input checked="" type="checkbox"/> No <input type="checkbox"/>
Type: _____		
Depth (inches): _____		

Remarks:

**HYDROLOGY**

Wetland Hydrology Indicators:		Secondary Indicators (2 or more required)
Primary Indicators (any one indicator is sufficient)		
<input type="checkbox"/> Surface Water (A1)	<input type="checkbox"/> Water-Stained Leaves (B9) (except MLRA 1, 2, 4A and 4B)	<input type="checkbox"/> Water-Stained Leaves (B9) (MLRA 1, 2, 4A and 4B)
<input type="checkbox"/> High Water Table (A2)	<input type="checkbox"/> Salt Crust (B11)	<input type="checkbox"/> Drainage Patterns (B10)
<input type="checkbox"/> Saturation (A3)	<input type="checkbox"/> Aquatic Invertebrates (B13)	<input type="checkbox"/> Dry-Season Water Table (C2)
<input type="checkbox"/> Water Marks (B1)	<input type="checkbox"/> Hydrogen Sulfide Odor (C1)	<input type="checkbox"/> Saturation Visible on Aerial Imagery (C9)
<input type="checkbox"/> Sediment Deposits (B2)	<input type="checkbox"/> Oxidized Rhizospheres along Living Roots (C3)	<input checked="" type="checkbox"/> Geomorphic Position (D2)
<input type="checkbox"/> Drift Deposits (B3)	<input type="checkbox"/> Presence of Reduced Iron (C4)	<input type="checkbox"/> Shallow Aquitard (D3)
<input type="checkbox"/> Algal Mat or Crust (B4)	<input type="checkbox"/> Recent Iron Reduction in Plowed Soils (C6)	<input checked="" type="checkbox"/> FAC-Neutral Test (D5)
<input type="checkbox"/> Iron Deposits (B5)	<input type="checkbox"/> Stunted or Stressed Plants (D1) (LRR A)	<input type="checkbox"/> Raised Ant Mounds (D6) (LRR A)
<input type="checkbox"/> Surface Soil Cracks (B6)	<input type="checkbox"/> Other (Explain in Remarks)	<input type="checkbox"/> Frost-Heave Hummocks (D7)
<input type="checkbox"/> Inundation Visible on Aerial Imagery (B7)		
<input type="checkbox"/> Sparsely Vegetated Concave Surface (B8)		

<b>Field Observations:</b>	<b>Wetland Hydrology Present?</b>	Yes <input checked="" type="checkbox"/> No <input type="checkbox"/>
Surface Water Present? Yes <input type="checkbox"/> No <input checked="" type="checkbox"/> Depth (inches): _____		
Water table Present? Yes <input type="checkbox"/> No <input checked="" type="checkbox"/> Depth (inches): _____		
Saturation Present? Yes <input type="checkbox"/> No <input checked="" type="checkbox"/> Depth (inches): _____		
(includes capillary fringe)		

Describe Recorded Data (stream gauge, monitoring well, aerial photos, previous inspections), if available:

Remarks:

# WETLAND DETERMINATION DATA FORM – Western Mountains, Valleys and Coast Region

Project/Site: I-5 Woodland City/County: Woodland/Cowlitz Sampling Date: Oct.8, 2020  
 Applicant/Owner: Logan Partners LLC State: WA Sampling Point: 6  
 Investigator(s): KB Section, Township, Range: S13, T5N, R1W  
 Landform (hillslope, terrace, etc.): swale Local relief (concave, convex, none): concave Slope (%): 0-3%  
 Subregion (LRR): Northwest Forests and Coast (LRR A) Lat: 45.922348649 Long: -122.748811117 Datum: \_\_\_\_\_  
 Soil Map Unit Name: Newberg fine sandy loam NWI Classification: PEM1C  
 Are climatic / hydrologic conditions on the site typical for this time of year? Yes X No \_\_\_\_\_ (If no, explain in Remarks)  
 Are Vegetation \_\_\_\_\_, Soil \_\_\_\_\_, or Hydrology \_\_\_\_\_ significantly disturbed? Are "Normal Circumstances" Present? Yes X No \_\_\_\_\_  
 Are Vegetation \_\_\_\_\_, Soil \_\_\_\_\_, or Hydrology \_\_\_\_\_ naturally problematic? (If needed, explain any answers in Remarks.)

## SUMMARY OF FINDINGS – Attach site map showing sampling point locations, transects, important features, etc.

Hydrophytic Vegetation Present? Yes <u>x</u> No _____ Hydric Soil Present? Yes <u>x</u> No _____ Wetland Hydrology Present? Yes <u>x</u> No _____	<b>Is the Sampled Area within a Wetland?</b> Yes <u>x</u> No _____

## VEGETATION

Tree Stratum (Use scientific names.)	Absolute % Cover	Dominant Species?	Indicator Status?	Dominance Test worksheet:
1. _____	_____	_____	_____	Number of Dominant Species That Are OBL, FACW, or FAC: <u>1</u> (A)  Total Number of Dominant Species Across All Strata: <u>1</u> (B)  Percent of Dominant Species That Are OBL, FACW, or FAC: <u>100%</u> (A/B)
2. _____	_____	_____	_____	
3. _____	_____	_____	_____	
4. _____	_____	_____	_____	
Total Cover: <u>0</u>				<b>Prevalence Index Worksheet:</b> Total % Cover of: _____ Multiply by: _____ OBL species _____ x1 = <u>0</u> FACW species _____ x2 = <u>0</u> FAC species _____ x3 = <u>0</u> FACU species _____ x4 = <u>0</u> UPL species _____ x5 = <u>0</u> Column Totals: <u>0</u> (A) <u>0</u> (B) Prevalence Index = B/A = _____
<b>Shrub Stratum</b>				
1. _____	_____	_____	_____	
2. _____	_____	_____	_____	
3. _____	_____	_____	_____	
4. _____	_____	_____	_____	
5. _____	_____	_____	_____	
Total Cover: <u>0</u>				
<b>Herb Stratum</b>				
1. <u>Phalaris arundinacea</u>	40	Y	FACW <input type="checkbox"/>	
2. _____	_____	_____	_____	
3. _____	_____	_____	_____	
4. _____	_____	_____	_____	
5. _____	_____	_____	_____	
6. _____	_____	_____	_____	
7. _____	_____	_____	_____	
8. _____	_____	_____	_____	
9. _____	_____	_____	_____	
10. _____	_____	_____	_____	
11. _____	_____	_____	_____	
Total Cover: <u>40</u>				
<b>Woody Vine Stratum</b>				
1. _____	_____	Y	_____	
2. _____	_____	_____	_____	
Total Cover: _____				
% Bare Ground in Herb Stratum <u>60</u> % Cover of Biotic Crust <u>0</u>				

**Hydrophytic Vegetation Indicators:**

\_\_\_\_\_ 1 - Rapid Test for Hydrophytic Vegetation  
X 2 - Dominance Test is >50%  
 \_\_\_\_\_ 3 - Prevalence Index is ≤3.0<sup>1</sup>  
 \_\_\_\_\_ 4 - Morphological Adaptation<sup>1</sup> (Provide supporting data in Remarks or on a separate sheet)  
 \_\_\_\_\_ 5 - Wetland Non-Vascular Plants<sup>1</sup>  
 \_\_\_\_\_ Problematic Hydrophytic Vegetation<sup>1</sup> (Explain)

<sup>1</sup>Indicators of hydric soil and wetland hydrology must be present, unless disturbed or problematic.

**Hydrophytic Vegetation Present?** Yes x No \_\_\_\_\_

Remarks: Cottonwood overstory. Rooted outside plot.

**Profile Description: (Describe to the depth needed to document the indicator or confirm the absence of indicators.)**

Depth (inches)	Matrix		Redox Features				Texture	Remarks
	Color (moist)	%	Color (moist)	%	Type <sup>1</sup>	Loc <sup>2</sup>		
0-5	10 YR 2/2	100					SiL	
5-16	10YR2/2	95	7.5YR3/4	5	C	M	SiL	

<sup>1</sup>Type: C=Concentration, D=Depletion, RM=Reduced Matrix, CS=Covered or Coated Sand Grains. <sup>2</sup>Location: PL=Pore Lining, M=Matrix.

Hydric Soil Indicators: (Applicable to all LRRs, unless otherwise noted.)		Indicators for Problematic Hydric Soils <sup>3</sup> :	
<input type="checkbox"/> Histosol (A1)	<input type="checkbox"/> Sandy Redox (S5)	<input type="checkbox"/> 2 cm Muck (A10)	
<input type="checkbox"/> Histic Epipedon (A2)	<input type="checkbox"/> Stripped Matrix (S6)	<input type="checkbox"/> Red Parent Material (TF2)	
<input type="checkbox"/> Black Histic (A3)	<input type="checkbox"/> Loamy Mucky Mineral (F1) (except MLRA 1)	<input type="checkbox"/> Other (Explain in Remarks)	
<input type="checkbox"/> Hydrogen Sulfide (A4)	<input type="checkbox"/> Loamy Gleyed Matrix (F2)		
<input type="checkbox"/> Depleted Below Dark Surface (A11)	<input type="checkbox"/> Depleted Matrix (F3)		
<input type="checkbox"/> Thick Dark Surface (A12)	<input checked="" type="checkbox"/> Redox Dark Surface (F6)		<sup>3</sup> Indicators of hydrophytic vegetation and wetland hydrology must be present, unless disturbed or problematic.
<input type="checkbox"/> Sandy Muck Mineral (S1)	<input type="checkbox"/> Depleted Dark Surface (F7)		
<input type="checkbox"/> Sandy gleyed Matrix (S4)	<input type="checkbox"/> Redox Depressions (F8)		

<b>Restrictive Layer (if present):</b>	<b>Hydric Soil Present?</b>	Yes <input checked="" type="checkbox"/> No <input type="checkbox"/>
Type: _____		
Depth (inches): _____		

Remarks:

**HYDROLOGY**

Wetland Hydrology Indicators:		Secondary Indicators (2 or more required)
Primary Indicators (any one indicator is sufficient)		
<input type="checkbox"/> Surface Water (A1)	<input type="checkbox"/> Water-Stained Leaves (B9) (except MLRA 1, 2, 4A and 4B)	<input type="checkbox"/> Water-Stained Leaves (B9) (MLRA 1, 2, 4A and 4B)
<input type="checkbox"/> High Water Table (A2)	<input type="checkbox"/> Salt Crust (B11)	<input type="checkbox"/> Drainage Patterns (B10)
<input type="checkbox"/> Saturation (A3)	<input type="checkbox"/> Aquatic Invertebrates (B13)	<input type="checkbox"/> Dry-Season Water Table (C2)
<input type="checkbox"/> Water Marks (B1)	<input type="checkbox"/> Hydrogen Sulfide Odor (C1)	<input type="checkbox"/> Saturation Visible on Aerial Imagery (C9)
<input type="checkbox"/> Sediment Deposits (B2)	<input type="checkbox"/> Oxidized Rhizospheres along Living Roots (C3)	<input checked="" type="checkbox"/> Geomorphic Position (D2)
<input type="checkbox"/> Drift Deposits (B3)	<input type="checkbox"/> Presence of Reduced Iron (C4)	<input type="checkbox"/> Shallow Aquitard (D3)
<input type="checkbox"/> Algal Mat or Crust (B4)	<input type="checkbox"/> Recent Iron Reduction in Plowed Soils (C6)	<input checked="" type="checkbox"/> FAC-Neutral Test (D5)
<input type="checkbox"/> Iron Deposits (B5)	<input type="checkbox"/> Stunted or Stressed Plants (D1) (LRR A)	<input type="checkbox"/> Raised Ant Mounds (D6) (LRR A)
<input type="checkbox"/> Surface Soil Cracks (B6)	<input type="checkbox"/> Other (Explain in Remarks)	<input type="checkbox"/> Frost-Heave Hummocks (D7)
<input type="checkbox"/> Inundation Visible on Aerial Imagery (B7)		
<input type="checkbox"/> Sparsely Vegetated Concave Surface (B8)		

<b>Field Observations:</b>	<b>Wetland Hydrology Present?</b>	Yes <input checked="" type="checkbox"/> No <input type="checkbox"/>
Surface Water Present? Yes <input type="checkbox"/> No <input checked="" type="checkbox"/> Depth (inches): _____		
Water table Present? Yes <input type="checkbox"/> No <input checked="" type="checkbox"/> Depth (inches): _____		
Saturation Present? Yes <input type="checkbox"/> No <input checked="" type="checkbox"/> Depth (inches): _____		
(includes capillary fringe)		

Describe Recorded Data (stream gauge, monitoring well, aerial photos, previous inspections), if available:

Remarks:

**WETLAND DETERMINATION DATA FORM – Western Mountains, Valleys and Coast Region**

Project/Site: I-5 Woodland City/County: Woodland/Cowlitz Sampling Date: Oct.8, 2020  
 Applicant/Owner: Logan Partners LLC State: WA Sampling Point: 7  
 Investigator(s): KB Section, Township, Range: S13, T5N, R1W  
 Landform (hillslope, terrace, etc.): hillslope Local relief (concave, convex, none): none Slope (%): 0-3%  
 Subregion (LRR): Northwest Forests and Coast (LRR A) Lat: 45.922327554 Long: -122.748820615 Datum: \_\_\_\_\_  
 Soil Map Unit Name: Newberg fine sandy loam NWI Classification: PEM1C  
 Are climatic / hydrologic conditions on the site typical for this time of year? Yes X No \_\_\_\_\_ (If no, explain in Remarks)  
 Are Vegetation \_\_\_\_\_, Soil \_\_\_\_\_, or Hydrology \_\_\_\_\_ significantly disturbed? Are "Normal Circumstances" Present? Yes X No \_\_\_\_\_  
 Are Vegetation \_\_\_\_\_, Soil \_\_\_\_\_, or Hydrology \_\_\_\_\_ naturally problematic? (If needed, explain any answers in Remarks.)

**SUMMARY OF FINDINGS – Attach site map showing sampling point locations, transects, important features, etc.**

Hydrophytic Vegetation Present? Yes <u>x</u> No _____ Hydric Soil Present? Yes _____ No <u>x</u> Wetland Hydrology Present? Yes _____ No <u>x</u>	<b>Is the Sampled Area within a Wetland?</b> Yes _____ No <u>x</u>

**VEGETATION**

Tree Stratum (Use scientific names.)	Absolute % Cover	Dominant Species?	Indicator Status?	
1. _____	_____	_____	_____	<b>Dominance Test worksheet:</b> Number of Dominant Species That Are OBL, FACW, or FAC: <u>3</u> (A) Total Number of Dominant Species Across All Strata: <u>5</u> (B) Percent of Dominant Species That Are OBL, FACW, or FAC: <u>60%</u> (A/B)
2. _____	_____	_____	_____	
3. _____	_____	_____	_____	
4. _____	_____	_____	_____	
Total Cover: <u>0</u>				
<b>Shrub Stratum</b>				
1. <i>Salix scouleriana</i>	10	Y	☐FAC☐	<b>Prevalence Index Worksheet:</b> Total % Cover of: _____ Multiply by: _____ OBL species _____ x1 = <u>0</u> FACW species _____ x2 = <u>0</u> FAC species _____ x3 = <u>0</u> FACU species _____ x4 = <u>0</u> UPL species _____ x5 = <u>0</u> Column Totals: <u>0</u> (A) <u>0</u> (B) Prevalence Index = B/A = _____
2. <i>Rubus armeniacus</i>	30	Y	☐FAC☐	
3. <i>Rosa pisocarpa</i>	10	Y	☐FAC☐	
4. _____	_____	_____	_____	
5. _____	_____	_____	_____	
Total Cover: <u>50</u>				
<b>Herb Stratum</b>				
1. <i>Polystichum munitum</i>	5	Y	☐FACU☐	<b>Hydrophytic Vegetation Indicators:</b> _____ 1 - Rapid Test for Hydrophytic Vegetation _____ 2 - Dominance Test is >50% _____ 3 - Prevalence Index is ≤3.0 <sup>1</sup> _____ 4 - Morphological Adaptation <sup>1</sup> (Provide supporting data in Remarks or on a separate sheet) _____ 5 - Wetland Non-Vascular Plants <sup>1</sup> _____ Problematic Hydrophytic Vegetation <sup>1</sup> (Explain)
2. _____	_____	_____	_____	
3. _____	_____	_____	_____	
4. _____	_____	_____	_____	
5. _____	_____	_____	_____	
6. _____	_____	_____	_____	
7. _____	_____	_____	_____	
8. _____	_____	_____	_____	
9. _____	_____	_____	_____	
10. _____	_____	_____	_____	
11. _____	_____	_____	_____	
Total Cover: <u>5</u>				
<b>Woody Vine Stratum</b>				
1. <i>Rubus ursinus</i>	5%		☐FACU☐	<b>Hydrophytic Vegetation Present?</b> Yes _____ No <u>x</u>
2. <i>Hedera helix</i>	90	Y	☐FACU☐	
Total Cover: <u>95</u>				
% Bare Ground in Herb Stratum <u>0</u> % Cover of Biotic Crust <u>0</u>				

Remarks:

**Profile Description: (Describe to the depth needed to document the indicator or confirm the absence of indicators.)**

Depth (inches)	Matrix		Redox Features				Texture	Remarks
	Color (moist)	%	Color (moist)	%	Type <sup>1</sup>	Loc <sup>2</sup>		
0-3	10 YR 2/2	100					SiL	
3-16	10YR2/2	98	10YR3/2	2	C	M	SiL	

<sup>1</sup>Type: C=Concentration, D=Depletion, RM=Reduced Matrix, CS=Covered or Coated Sand Grains. <sup>2</sup>Location: PL=Pore Lining, M=Matrix.

Hydric Soil Indicators: (Applicable to all LRRs, unless otherwise noted.)		Indicators for Problematic Hydric Soils <sup>3</sup> :	
<input type="checkbox"/> Histosol (A1)	<input type="checkbox"/> Sandy Redox (S5)	<input type="checkbox"/> 2 cm Muck (A10)	
<input type="checkbox"/> Histic Epipedon (A2)	<input type="checkbox"/> Stripped Matrix (S6)	<input type="checkbox"/> Red Parent Material (TF2)	
<input type="checkbox"/> Black Histic (A3)	<input type="checkbox"/> Loamy Mucky Mineral (F1) (except MLRA 1)	<input type="checkbox"/> Other (Explain in Remarks)	
<input type="checkbox"/> Hydrogen Sulfide (A4)	<input type="checkbox"/> Loamy Gleyed Matrix (F2)		
<input type="checkbox"/> Depleted Below Dark Surface (A11)	<input type="checkbox"/> Depleted Matrix (F3)		
<input type="checkbox"/> Thick Dark Surface (A12)	<input type="checkbox"/> Redox Dark Surface (F6)		
<input type="checkbox"/> Sandy Muck Mineral (S1)	<input type="checkbox"/> Depleted Dark Surface (F7)		
<input type="checkbox"/> Sandy gleyed Matrix (S4)	<input type="checkbox"/> Redox Depressions (F8)		

<sup>3</sup>Indicators of hydrophytic vegetation and wetland hydrology must be present, unless disturbed or problematic.

<p><b>Restrictive Layer (if present):</b></p> <p>Type: _____</p> <p>Depth (inches): _____</p>	<p><b>Hydric Soil Present?</b>      Yes _____ No <u>  x  </u></p>
---	---

Remarks:

**HYDROLOGY**

Wetland Hydrology Indicators:		Secondary Indicators (2 or more required)
Primary Indicators (any one indicator is sufficient)		
<input type="checkbox"/> Surface Water (A1)	<input type="checkbox"/> Water-Stained Leaves (B9) (except MLRA 1, 2, 4A and 4B)	<input type="checkbox"/> Water-Stained Leaves (B9) (MLRA 1, 2, 4A and 4B)
<input type="checkbox"/> High Water Table (A2)	<input type="checkbox"/> Salt Crust (B11)	<input type="checkbox"/> Drainage Patterns (B10)
<input type="checkbox"/> Saturation (A3)	<input type="checkbox"/> Aquatic Invertebrates (B13)	<input type="checkbox"/> Dry-Season Water Table (C2)
<input type="checkbox"/> Water Marks (B1)	<input type="checkbox"/> Hydrogen Sulfide Odor (C1)	<input type="checkbox"/> Saturation Visible on Aerial Imagery (C9)
<input type="checkbox"/> Sediment Deposits (B2)	<input type="checkbox"/> Oxidized Rhizospheres along Living Roots (C3)	<input type="checkbox"/> Geomorphic Position (D2)
<input type="checkbox"/> Drift Deposits (B3)	<input type="checkbox"/> Presence of Reduced Iron (C4)	<input type="checkbox"/> Shallow Aquitard (D3)
<input type="checkbox"/> Algal Mat or Crust (B4)	<input type="checkbox"/> Recent Iron Reduction in Plowed Soils (C6)	<input type="checkbox"/> FAC-Neutral Test (D5)
<input type="checkbox"/> Iron Deposits (B5)	<input type="checkbox"/> Stunted or Stressed Plants (D1) (LRR A)	<input type="checkbox"/> Raised Ant Mounds (D6) (LRR A)
<input type="checkbox"/> Surface Soil Cracks (B6)	<input type="checkbox"/> Other (Explain in Remarks)	<input type="checkbox"/> Frost-Heave Hummocks (D7)
<input type="checkbox"/> Inundation Visible on Aerial Imagery (B7)		
<input type="checkbox"/> Sparsely Vegetated Concave Surface (B8)		

<p><b>Field Observations:</b></p> <p>Surface Water Present?    Yes _____ No <u>  X  </u>    Depth (inches): _____</p> <p>Water table Present?      Yes _____ No <u>  x  </u>    Depth (inches): _____</p> <p>Saturation Present?        Yes _____ No <u>  x  </u>    Depth (inches): _____</p> <p>(includes capillary fringe)</p>	<p><b>Wetland Hydrology Present?</b>      Yes _____ No <u>  x  </u></p>
---	---

Describe Recorded Data (stream gauge, monitoring well, aerial photos, previous inspections), if available:

Remarks:

**WETLAND DETERMINATION DATA FORM – Western Mountains, Valleys and Coast Region**

Project/Site: I-5 Woodland City/County: Woodland/Cowlitz Sampling Date: Oct.8, 2020  
 Applicant/Owner: Logan Partners LLC State: WA Sampling Point: 8  
 Investigator(s): KB Section, Township, Range: S13, T5N, R1W  
 Landform (hillslope, terrace, etc.): swale Local relief (concave, convex, none): concave Slope (%): 0-3%  
 Subregion (LRR): Northwest Forests and Coast (LRR A) Lat: 45.921982342 Long: -122.749242844 Datum: \_\_\_\_\_  
 Soil Map Unit Name: Newberg fine sandy loam NWI Classification: PEM1A  
 Are climatic / hydrologic conditions on the site typical for this time of year? Yes X No \_\_\_\_\_ (If no, explain in Remarks)  
 Are Vegetation \_\_\_\_\_, Soil \_\_\_\_\_, or Hydrology \_\_\_\_\_ significantly disturbed? Are "Normal Circumstances" Present? Yes X No \_\_\_\_\_  
 Are Vegetation \_\_\_\_\_, Soil \_\_\_\_\_, or Hydrology \_\_\_\_\_ naturally problematic? (If needed, explain any answers in Remarks.)

**SUMMARY OF FINDINGS – Attach site map showing sampling point locations, transects, important features, etc.**

Hydrophytic Vegetation Present? Yes <u>x</u> No _____ Hydric Soil Present? Yes <u>x</u> No _____ Wetland Hydrology Present? Yes <u>x</u> No _____	<b>Is the Sampled Area within a Wetland?</b> Yes <u>x</u> No _____

**VEGETATION**

Tree Stratum (Use scientific names.)	Absolute % Cover	Dominant Species?	Indicator Status?	Dominance Test worksheet:
1. _____	_____	_____	_____	Number of Dominant Species That Are OBL, FACW, or FAC: <u>2</u> (A)  Total Number of Dominant Species Across All Strata: <u>2</u> (B)  Percent of Dominant Species That Are OBL, FACW, or FAC: <u>100%</u> (A/B)
2. _____	_____	_____	_____	
3. _____	_____	_____	_____	
4. _____	_____	_____	_____	
Total Cover: <u>0</u>				<b>Prevalence Index Worksheet:</b> Total % Cover of: _____ Multiply by: _____ OBL species _____ x1 = <u>0</u> FACW species _____ x2 = <u>0</u> FAC species _____ x3 = <u>0</u> FACU species _____ x4 = <u>0</u> UPL species _____ x5 = <u>0</u> Column Totals: <u>0</u> (A) <u>0</u> (B) Prevalence Index = B/A = _____
<b>Shrub Stratum</b>				
1. <u>Rubus armeniacus</u>	<u>5</u>	<u>Y</u>	<input type="checkbox"/> FAC <input type="checkbox"/>	
2. _____	_____	_____	_____	
3. _____	_____	_____	_____	
4. _____	_____	_____	_____	
5. _____	_____	_____	_____	
Total Cover: <u>5</u>				
<b>Herb Stratum</b>				
1. <u>Phalaris arundinacea</u>	<u>95</u>	<u>Y</u>	<input type="checkbox"/> FACW <input type="checkbox"/>	
2. <u>Lotus corniculatus</u>	<u>5</u>		<input type="checkbox"/> FAC <input type="checkbox"/>	
3. _____	_____	_____	_____	
4. _____	_____	_____	_____	
5. _____	_____	_____	_____	
6. _____	_____	_____	_____	
7. _____	_____	_____	_____	
8. _____	_____	_____	_____	
9. _____	_____	_____	_____	
10. _____	_____	_____	_____	
11. _____	_____	_____	_____	
Total Cover: <u>100</u>				
<b>Woody Vine Stratum</b>				
1. _____		<u>Y</u>	_____	
2. _____		_____	_____	
Total Cover: _____				
% Bare Ground in Herb Stratum <u>0</u> % Cover of Biotic Crust <u>0</u>				

**Hydrophytic Vegetation Indicators:**

\_\_\_\_\_ 1 - Rapid Test for Hydrophytic Vegetation  
X 2 - Dominance Test is >50%  
 \_\_\_\_\_ 3 - Prevalence Index is ≤3.0<sup>1</sup>  
 \_\_\_\_\_ 4 - Morphological Adaptation<sup>1</sup> (Provide supporting data in Remarks or on a separate sheet)  
 \_\_\_\_\_ 5 - Wetland Non-Vascular Plants<sup>1</sup>  
 \_\_\_\_\_ Problematic Hydrophytic Vegetation<sup>1</sup> (Explain)

<sup>1</sup>Indicators of hydric soil and wetland hydrology must be present, unless disturbed or problematic.

**Hydrophytic Vegetation Present?** Yes x No \_\_\_\_\_

Remarks:



**Profile Description: (Describe to the depth needed to document the indicator or confirm the absence of indicators.)**

Depth (inches)	Matrix		Redox Features				Texture	Remarks
	Color (moist)	%	Color (moist)	%	Type <sup>1</sup>	Loc <sup>2</sup>		
0-6	10 YR 2/2	100					SiS	
6-13	10YR2/2	70	10YR3/4	20	C	M	S	
			10YR4/1	10	D	M	S	

<sup>1</sup>Type: C=Concentration, D=Depletion, RM=Reduced Matrix, CS=Covered or Coated Sand Grains. <sup>2</sup>Location: PL=Pore Lining, M=Matrix.

Hydric Soil Indicators: (Applicable to all LRRs, unless otherwise noted.)		Indicators for Problematic Hydric Soils <sup>3</sup> :	
<input type="checkbox"/> Histosol (A1)	<input checked="" type="checkbox"/> Sandy Redox (S5)	<input type="checkbox"/> 2 cm Muck (A10)	
<input type="checkbox"/> Histic Epipedon (A2)	<input type="checkbox"/> Stripped Matrix (S6)	<input type="checkbox"/> Red Parent Material (TF2)	
<input type="checkbox"/> Black Histic (A3)	<input type="checkbox"/> Loamy Mucky Mineral (F1) (except MLRA 1)	<input type="checkbox"/> Other (Explain in Remarks)	
<input type="checkbox"/> Hydrogen Sulfide (A4)	<input type="checkbox"/> Loamy Gleyed Matrix (F2)		
<input type="checkbox"/> Depleted Below Dark Surface (A11)	<input type="checkbox"/> Depleted Matrix (F3)		
<input type="checkbox"/> Thick Dark Surface (A12)	<input type="checkbox"/> Redox Dark Surface (F6)		
<input type="checkbox"/> Sandy Muck Mineral (S1)	<input type="checkbox"/> Depleted Dark Surface (F7)		
<input type="checkbox"/> Sandy gleyed Matrix (S4)	<input type="checkbox"/> Redox Depressions (F8)		

<sup>3</sup>Indicators of hydrophytic vegetation and wetland hydrology must be present, unless disturbed or problematic.

<b>Restrictive Layer (if present):</b> Type: _____ Depth (inches): _____	<b>Hydric Soil Present?</b> Yes <input checked="" type="checkbox"/> No _____
--	--

Remarks:

**HYDROLOGY**

Wetland Hydrology Indicators:			Secondary Indicators (2 or more required)	
Primary Indicators (any one indicator is sufficient)				
<input type="checkbox"/> Surface Water (A1)	<input type="checkbox"/> Water-Stained Leaves (B9) (except MLRA 1, 2, 4A and 4B)	<input type="checkbox"/>	<input type="checkbox"/> Water-Stained Leaves (B9) (MLRA 1, 2, 4A and 4B)	
<input type="checkbox"/> High Water Table (A2)	<input type="checkbox"/> Salt Crust (B11)	<input type="checkbox"/>	<input type="checkbox"/> Drainage Patterns (B10)	
<input type="checkbox"/> Saturation (A3)	<input type="checkbox"/> Aquatic Invertebrates (B13)	<input type="checkbox"/>	<input type="checkbox"/> Dry-Season Water Table (C2)	
<input type="checkbox"/> Water Marks (B1)	<input type="checkbox"/> Hydrogen Sulfide Odor (C1)	<input type="checkbox"/>	<input type="checkbox"/> Saturation Visible on Aerial Imagery (C9)	
<input type="checkbox"/> Sediment Deposits (B2)	<input type="checkbox"/> Oxidized Rhizospheres along Living Roots (C3)	<input checked="" type="checkbox"/>	<input checked="" type="checkbox"/> Geomorphic Position (D2)	
<input type="checkbox"/> Drift Deposits (B3)	<input type="checkbox"/> Presence of Reduced Iron (C4)	<input type="checkbox"/>	<input type="checkbox"/> Shallow Aquitard (D3)	
<input type="checkbox"/> Algal Mat or Crust (B4)	<input type="checkbox"/> Recent Iron Reduction in Plowed Soils (C6)	<input checked="" type="checkbox"/>	<input checked="" type="checkbox"/> FAC-Neutral Test (D5)	
<input type="checkbox"/> Iron Deposits (B5)	<input type="checkbox"/> Stunted or Stressed Plants (D1) (LRR A)	<input type="checkbox"/>	<input type="checkbox"/> Raised Ant Mounds (D6) (LRR A)	
<input type="checkbox"/> Surface Soil Cracks (B6)	<input type="checkbox"/> Other (Explain in Remarks)	<input type="checkbox"/>	<input type="checkbox"/> Frost-Heave Hummocks (D7)	
<input type="checkbox"/> Inundation Visible on Aerial Imagery (B7)				
<input type="checkbox"/> Sparsely Vegetated Concave Surface (B8)				

<b>Field Observations:</b> Surface Water Present?    Yes _____    No <input checked="" type="checkbox"/> Depth (inches): _____ Water table Present?      Yes _____    No <input checked="" type="checkbox"/> Depth (inches): _____ Saturation Present?        Yes _____    No <input checked="" type="checkbox"/> Depth (inches): _____ (includes capillary fringe)	<b>Wetland Hydrology Present?</b> Yes <input checked="" type="checkbox"/> No _____
---	--

Describe Recorded Data (stream gauge, monitoring well, aerial photos, previous inspections), if available:

Remarks: Assumed seasonal high water table.

**WETLAND DETERMINATION DATA FORM – Western Mountains, Valleys and Coast Region**

Project/Site: I-5 Woodland City/County: Woodland/Cowlitz Sampling Date: Oct.8, 2020  
 Applicant/Owner: Logan Partners LLC State: WA Sampling Point: 9  
 Investigator(s): KB Section, Township, Range: S13, T5N, R1W  
 Landform (hillslope, terrace, etc.): terrace Local relief (concave, convex, none): none Slope (%): 0-3%  
 Subregion (LRR): Northwest Forests and Coast (LRR A) Lat: 45.921974237 Long: -122.749291373 Datum: \_\_\_\_\_  
 Soil Map Unit Name: Newberg fine sandy loam NWI Classification: PEM1A  
 Are climatic / hydrologic conditions on the site typical for this time of year? Yes X No \_\_\_\_\_ (If no, explain in Remarks)  
 Are Vegetation \_\_\_\_\_, Soil \_\_\_\_\_, or Hydrology \_\_\_\_\_ significantly disturbed? Are "Normal Circumstances" Present? Yes X No \_\_\_\_\_  
 Are Vegetation \_\_\_\_\_, Soil \_\_\_\_\_, or Hydrology \_\_\_\_\_ naturally problematic? (If needed, explain any answers in Remarks.)

**SUMMARY OF FINDINGS – Attach site map showing sampling point locations, transects, important features, etc.**

Hydrophytic Vegetation Present? Yes <u>x</u> No _____ Hydric Soil Present? Yes _____ No <u>x</u> Wetland Hydrology Present? Yes _____ No <u>x</u>	<b>Is the Sampled Area within a Wetland?</b> Yes _____ No <u>x</u>

**VEGETATION**

Tree Stratum (Use scientific names.)	Absolute % Cover	Dominant Species?	Indicator Status?	Dominance Test worksheet:
1. _____	_____	_____	_____	Number of Dominant Species That Are OBL, FACW, or FAC: <u>3</u> (A)  Total Number of Dominant Species Across All Strata: <u>4</u> (B)  Percent of Dominant Species That Are OBL, FACW, or FAC: <u>75%</u> (A/B)
2. _____	_____	_____	_____	
3. _____	_____	_____	_____	
4. _____	_____	_____	_____	
Total Cover: <u>0</u>				<b>Prevalence Index Worksheet:</b> Total % Cover of: _____ Multiply by: _____ OBL species _____ x1 = <u>0</u> FACW species _____ x2 = <u>0</u> FAC species _____ x3 = <u>0</u> FACU species _____ x4 = <u>0</u> UPL species _____ x5 = <u>0</u> Column Totals: <u>0</u> (A) <u>0</u> (B) Prevalence Index = B/A = _____
<b>Shrub Stratum</b>				
1. <i>Crataegus monogyna</i>	10	Y	☐FAC☐	
2. <i>Rubus armeniacus</i>	20	Y	☐FAC☐	
3. _____	_____	_____	_____	
4. _____	_____	_____	_____	
5. _____	_____	_____	_____	
Total Cover: <u>30</u>				
<b>Herb Stratum</b>				
1. <i>Phalaris arundinacea</i>	30	Y	☐FACW☐	
2. <i>Anthoxanthum odoratum</i>	40	Y	☐FACU☐	
3. <i>Holcus lanatus</i>	10		☐FAC☐	
4. <i>Carex obnupta</i>	5		☐OBL☐	
5. _____	_____	_____	_____	
6. _____	_____	_____	_____	
7. _____	_____	_____	_____	
8. _____	_____	_____	_____	
9. _____	_____	_____	_____	
10. _____	_____	_____	_____	
11. _____	_____	_____	_____	
Total Cover: <u>85</u>				
<b>Woody Vine Stratum</b>				
1. _____	_____	_____	_____	
2. _____	_____	_____	_____	
Total Cover: _____				
% Bare Ground in Herb Stratum <u>0</u> % Cover of Biotic Crust <u>0</u>				

**Hydrophytic Vegetation Indicators:**  
 \_\_\_\_\_ 1 - Rapid Test for Hydrophytic Vegetation  
X 2 - Dominance Test is >50%  
 \_\_\_\_\_ 3 - Prevalence Index is ≤3.0<sup>1</sup>  
 \_\_\_\_\_ 4 - Morphological Adaptation<sup>1</sup> (Provide supporting data in Remarks or on a separate sheet)  
 \_\_\_\_\_ 5 - Wetland Non-Vascular Plants<sup>1</sup>  
 \_\_\_\_\_ Problematic Hydrophytic Vegetation<sup>1</sup> (Explain)

<sup>1</sup>Indicators of hydric soil and wetland hydrology must be present, unless disturbed or problematic.

**Hydrophytic Vegetation Present?** Yes x No \_\_\_\_\_

Remarks: 15% litter

**Profile Description: (Describe to the depth needed to document the indicator or confirm the absence of indicators.)**

Depth (inches)	Matrix		Redox Features				Texture	Remarks
	Color (moist)	%	Color (moist)	%	Type <sup>1</sup>	Loc <sup>2</sup>		
0-6	10 YR 2/2	100					SiL	
6-8	10YR5/6	100					S	
8-16	10YR2/2	100					SiL	

<sup>1</sup>Type: C=Concentration, D=Depletion, RM=Reduced Matrix, CS=Covered or Coated Sand Grains. <sup>2</sup>Location: PL=Pore Lining, M=Matrix.

Hydric Soil Indicators: (Applicable to all LRRs, unless otherwise noted.)		Indicators for Problematic Hydric Soils <sup>3</sup> :	
<input type="checkbox"/> Histosol (A1)	<input type="checkbox"/> Sandy Redox (S5)	<input type="checkbox"/> 2 cm Muck (A10)	
<input type="checkbox"/> Histic Epipedon (A2)	<input type="checkbox"/> Stripped Matrix (S6)	<input type="checkbox"/> Red Parent Material (TF2)	
<input type="checkbox"/> Black Histic (A3)	<input type="checkbox"/> Loamy Mucky Mineral (F1) (except MLRA 1)	<input type="checkbox"/> Other (Explain in Remarks)	
<input type="checkbox"/> Hydrogen Sulfide (A4)	<input type="checkbox"/> Loamy Gleyed Matrix (F2)		
<input type="checkbox"/> Depleted Below Dark Surface (A11)	<input type="checkbox"/> Depleted Matrix (F3)		
<input type="checkbox"/> Thick Dark Surface (A12)	<input type="checkbox"/> Redox Dark Surface (F6)		
<input type="checkbox"/> Sandy Muck Mineral (S1)	<input type="checkbox"/> Depleted Dark Surface (F7)		
<input type="checkbox"/> Sandy gleyed Matrix (S4)	<input type="checkbox"/> Redox Depressions (F8)		

<sup>3</sup>Indicators of hydrophytic vegetation and wetland hydrology must be present, unless disturbed or problematic.

<b>Restrictive Layer (if present):</b> Type: _____ Depth (inches): _____	<b>Hydric Soil Present?</b> Yes _____ No <u>  x  </u>
--	---

Remarks:

**HYDROLOGY**

Wetland Hydrology Indicators:		Secondary Indicators (2 or more required)
Primary Indicators (any one indicator is sufficient)		
<input type="checkbox"/> Surface Water (A1)	<input type="checkbox"/> Water-Stained Leaves (B9) (except MLRA 1, 2, 4A and 4B)	<input type="checkbox"/> Water-Stained Leaves (B9) (MLRA 1, 2, 4A and 4B)
<input type="checkbox"/> High Water Table (A2)	<input type="checkbox"/> Salt Crust (B11)	<input type="checkbox"/> Drainage Patterns (B10)
<input type="checkbox"/> Saturation (A3)	<input type="checkbox"/> Aquatic Invertebrates (B13)	<input type="checkbox"/> Dry-Season Water Table (C2)
<input type="checkbox"/> Water Marks (B1)	<input type="checkbox"/> Hydrogen Sulfide Odor (C1)	<input type="checkbox"/> Saturation Visible on Aerial Imagery (C9)
<input type="checkbox"/> Sediment Deposits (B2)	<input type="checkbox"/> Oxidized Rhizospheres along Living Roots (C3)	<input type="checkbox"/> Geomorphic Position (D2)
<input type="checkbox"/> Drift Deposits (B3)	<input type="checkbox"/> Presence of Reduced Iron (C4)	<input type="checkbox"/> Shallow Aquitard (D3)
<input type="checkbox"/> Algal Mat or Crust (B4)	<input type="checkbox"/> Recent Iron Reduction in Plowed Soils (C6)	<input type="checkbox"/> FAC-Neutral Test (D5)
<input type="checkbox"/> Iron Deposits (B5)	<input type="checkbox"/> Stunted or Stressed Plants (D1) (LRR A)	<input type="checkbox"/> Raised Ant Mounds (D6) (LRR A)
<input type="checkbox"/> Surface Soil Cracks (B6)	<input type="checkbox"/> Other (Explain in Remarks)	<input type="checkbox"/> Frost-Heave Hummocks (D7)
<input type="checkbox"/> Inundation Visible on Aerial Imagery (B7)		
<input type="checkbox"/> Sparsely Vegetated Concave Surface (B8)		

<b>Field Observations:</b> Surface Water Present?    Yes _____ No <u>  X  </u> Depth (inches): _____ Water table Present?      Yes _____ No <u>  x  </u> Depth (inches): _____ Saturation Present?        Yes _____ No <u>  x  </u> Depth (inches): _____ (includes capillary fringe)	<b>Wetland Hydrology Present?</b> Yes _____ No <u>  x  </u>
---	---

Describe Recorded Data (stream gauge, monitoring well, aerial photos, previous inspections), if available:

Remarks:

**WETLAND DETERMINATION DATA FORM – Western Mountains, Valleys and Coast Region**

Project/Site: I-5 Woodland City/County: Woodland/Cowlitz Sampling Date: Oct.8, 2020  
 Applicant/Owner: Logan Partners LLC State: WA Sampling Point: 10  
 Investigator(s): KB Section, Township, Range: S13, T5N, R1W  
 Landform (hillslope, terrace, etc.): terrace Local relief (concave, convex, none): none Slope (%): 0-3%  
 Subregion (LRR): Northwest Forests and Coast (LRR A) Lat: 45.922216307 Long: -122.749174627 Datum: \_\_\_\_\_  
 Soil Map Unit Name: Newberg fine sandy loam NWI Classification: PEM1A  
 Are climatic / hydrologic conditions on the site typical for this time of year? Yes X No \_\_\_\_\_ (If no, explain in Remarks)  
 Are Vegetation \_\_\_\_\_, Soil \_\_\_\_\_, or Hydrology \_\_\_\_\_ significantly disturbed? Are "Normal Circumstances" Present? Yes X No \_\_\_\_\_  
 Are Vegetation \_\_\_\_\_, Soil \_\_\_\_\_, or Hydrology \_\_\_\_\_ naturally problematic? (If needed, explain any answers in Remarks.)

**SUMMARY OF FINDINGS – Attach site map showing sampling point locations, transects, important features, etc.**

Hydrophytic Vegetation Present? Yes <u>x</u> No _____ Hydric Soil Present? Yes <u>x</u> No _____ Wetland Hydrology Present? Yes <u>x</u> No _____	<b>Is the Sampled Area within a Wetland?</b> Yes <u>x</u> No _____

**VEGETATION**

Tree Stratum (Use scientific names.)	Absolute % Cover	Dominant Species?	Indicator Status?	Dominance Test worksheet:
1. <u>Populus balsamifera</u>	75	Y	[FAC] <input type="checkbox"/>	Number of Dominant Species That Are OBL, FACW, or FAC: <u>2</u> (A)
2. _____				Total Number of Dominant Species Across All Strata: <u>2</u> (B)
3. _____				Percent of Dominant Species That Are OBL, FACW, or FAC: <u>100%</u> (A/B)
4. _____				
Total Cover: <u>75</u>				
<b>Shrub Stratum</b>				<b>Prevalence Index Worksheet:</b>
1. _____				Total % Cover of: _____ Multiply by: _____
2. _____				OBL species _____ x1 = <u>0</u>
3. _____				FACW species _____ x2 = <u>0</u>
4. _____				FAC species _____ x3 = <u>0</u>
5. _____				FACU species _____ x4 = <u>0</u>
Total Cover: <u>0</u>				UPL species _____ x5 = <u>0</u>
<b>Herb Stratum</b>				Column Totals: <u>0</u> (A) <u>0</u> (B)
1. <u>Phalaris arundinacea</u>	100	Y	[FACW] <input type="checkbox"/>	Prevalence Index = B/A = _____
2. _____				
3. _____				
4. _____				
5. _____				
6. _____				
7. _____				
8. _____				
9. _____				
10. _____				
11. _____				
Total Cover: <u>100</u>				
<b>Woody Vine Stratum</b>				<b>Hydrophytic Vegetation Indicators:</b>
1. <u>Rubus ursinus</u>	10%	Y	[FACU] <input type="checkbox"/>	_____ 1 - Rapid Test for Hydrophytic Vegetation
2. _____				<u>X</u> _____ 2 - Dominance Test is >50%
Total Cover: <u>10</u>				_____ 3 - Prevalence Index is ≤3.0 <sup>1</sup>
% Bare Ground in Herb Stratum <u>0</u> % Cover of Biotic Crust <u>0</u>				_____ 4 - Morphological Adaptation <sup>1</sup> (Provide supporting data in Remarks or on a separate sheet)
Remarks:				_____ 5 - Wetland Non-Vascular Plants <sup>1</sup>
				_____ Problematic Hydrophytic Vegetation <sup>1</sup> (Explain)
				<b>Hydrophytic Vegetation Present?</b> Yes <u>x</u> No _____

<sup>1</sup>Indicators of hydric soil and wetland hydrology must be present, unless disturbed or problematic.

**Profile Description: (Describe to the depth needed to document the indicator or confirm the absence of indicators.)**

Depth (inches)	Matrix		Redox Features				Texture	Remarks
	Color (moist)	%	Color (moist)	%	Type <sup>1</sup>	Loc <sup>2</sup>		
0-4	10 YR 3/2	100					SL	
4-12	10YR3/2	95	7.5YR3/4	5	C	M	SL	

<sup>1</sup>Type: C=Concentration, D=Depletion, RM=Reduced Matrix, CS=Covered or Coated Sand Grains. <sup>2</sup>Location: PL=Pore Lining, M=Matrix.

Hydric Soil Indicators: (Applicable to all LRRs, unless otherwise noted.)		Indicators for Problematic Hydric Soils <sup>3</sup> :	
<input type="checkbox"/> Histosol (A1)	<input type="checkbox"/> Sandy Redox (S5)	<input type="checkbox"/> 2 cm Muck (A10)	
<input type="checkbox"/> Histic Epipedon (A2)	<input type="checkbox"/> Stripped Matrix (S6)	<input type="checkbox"/> Red Parent Material (TF2)	
<input type="checkbox"/> Black Histic (A3)	<input type="checkbox"/> Loamy Mucky Mineral (F1) (except MLRA 1)	<input type="checkbox"/> Other (Explain in Remarks)	
<input type="checkbox"/> Hydrogen Sulfide (A4)	<input type="checkbox"/> Loamy Gleyed Matrix (F2)		
<input type="checkbox"/> Depleted Below Dark Surface (A11)	<input type="checkbox"/> Depleted Matrix (F3)		
<input type="checkbox"/> Thick Dark Surface (A12)	<input checked="" type="checkbox"/> Redox Dark Surface (F6)		<sup>3</sup> Indicators of hydrophytic vegetation and wetland hydrology must be present, unless disturbed or problematic.
<input type="checkbox"/> Sandy Muck Mineral (S1)	<input type="checkbox"/> Depleted Dark Surface (F7)		
<input type="checkbox"/> Sandy gleyed Matrix (S4)	<input type="checkbox"/> Redox Depressions (F8)		

<p><b>Restrictive Layer (if present):</b></p> <p>Type: _____ refusal</p> <p>Depth (inches): _____ 12</p>	<p><b>Hydric Soil Present?</b> Yes <input checked="" type="checkbox"/> No <input type="checkbox"/></p>
--	--

Remarks:

**HYDROLOGY**

Wetland Hydrology Indicators:			Secondary Indicators (2 or more required)	
Primary Indicators (any one indicator is sufficient)				
<input type="checkbox"/> Surface Water (A1)	<input type="checkbox"/> Water-Stained Leaves (B9) (except MLRA 1, 2, 4A and 4B)	<input type="checkbox"/>	<input type="checkbox"/> Water-Stained Leaves (B9) (MLRA 1, 2, 4A and 4B)	
<input type="checkbox"/> High Water Table (A2)	<input type="checkbox"/> Salt Crust (B11)	<input type="checkbox"/>	<input type="checkbox"/> Drainage Patterns (B10)	
<input type="checkbox"/> Saturation (A3)	<input type="checkbox"/> Aquatic Invertebrates (B13)	<input type="checkbox"/>	<input type="checkbox"/> Dry-Season Water Table (C2)	
<input type="checkbox"/> Water Marks (B1)	<input type="checkbox"/> Hydrogen Sulfide Odor (C1)	<input type="checkbox"/>	<input type="checkbox"/> Saturation Visible on Aerial Imagery (C9)	
<input type="checkbox"/> Sediment Deposits (B2)	<input type="checkbox"/> Oxidized Rhizospheres along Living Roots (C3)	<input checked="" type="checkbox"/>	<input checked="" type="checkbox"/> Geomorphic Position (D2)	
<input type="checkbox"/> Drift Deposits (B3)	<input type="checkbox"/> Presence of Reduced Iron (C4)	<input type="checkbox"/>	<input type="checkbox"/> Shallow Aquitard (D3)	
<input type="checkbox"/> Algal Mat or Crust (B4)	<input type="checkbox"/> Recent Iron Reduction in Plowed Soils (C6)	<input checked="" type="checkbox"/>	<input checked="" type="checkbox"/> FAC-Neutral Test (D5)	
<input type="checkbox"/> Iron Deposits (B5)	<input type="checkbox"/> Stunted or Stressed Plants (D1) (LRR A)	<input type="checkbox"/>	<input type="checkbox"/> Raised Ant Mounds (D6) (LRR A)	
<input type="checkbox"/> Surface Soil Cracks (B6)	<input type="checkbox"/> Other (Explain in Remarks)	<input type="checkbox"/>	<input type="checkbox"/> Frost-Heave Hummocks (D7)	
<input type="checkbox"/> Inundation Visible on Aerial Imagery (B7)				
<input type="checkbox"/> Sparsely Vegetated Concave Surface (B8)				

<p><b>Field Observations:</b></p> <p>Surface Water Present? Yes <input type="checkbox"/> No <input checked="" type="checkbox"/> Depth (inches): _____</p> <p>Water table Present? Yes <input type="checkbox"/> No <input checked="" type="checkbox"/> Depth (inches): _____</p> <p>Saturation Present? Yes <input type="checkbox"/> No <input checked="" type="checkbox"/> Depth (inches): _____ (includes capillary fringe)</p>	<p><b>Wetland Hydrology Present?</b> Yes <input checked="" type="checkbox"/> No <input type="checkbox"/></p>
--	--

Describe Recorded Data (stream gauge, monitoring well, aerial photos, previous inspections), if available:

Remarks:

**WETLAND DETERMINATION DATA FORM – Western Mountains, Valleys and Coast Region**

Project/Site: I-5 Woodland City/County: Woodland/Cowlitz Sampling Date: Oct.8, 2020  
 Applicant/Owner: Logan Partners LLC State: WA Sampling Point: 11  
 Investigator(s): KB Section, Township, Range: S13, T5N, R1W  
 Landform (hillslope, terrace, etc.): terrace Local relief (concave, convex, none): none Slope (%): 0-3%  
 Subregion (LRR): Northwest Forests and Coast (LRR A) Lat: 45.922219810 Long: -122.749204083 Datum: \_\_\_\_\_  
 Soil Map Unit Name: Newberg fine sandy loam NWI Classification: PEM1A  
 Are climatic / hydrologic conditions on the site typical for this time of year? Yes X No \_\_\_\_\_ (If no, explain in Remarks)  
 Are Vegetation \_\_\_\_\_, Soil \_\_\_\_\_, or Hydrology \_\_\_\_\_ significantly disturbed? Are "Normal Circumstances" Present? Yes X No \_\_\_\_\_  
 Are Vegetation \_\_\_\_\_, Soil \_\_\_\_\_, or Hydrology \_\_\_\_\_ naturally problematic? (If needed, explain any answers in Remarks.)

**SUMMARY OF FINDINGS – Attach site map showing sampling point locations, transects, important features, etc.**

Hydrophytic Vegetation Present? Yes <u>x</u> No _____ Hydric Soil Present? Yes _____ No <u>x</u> Wetland Hydrology Present? Yes _____ No <u>x</u>	<b>Is the Sampled Area within a Wetland?</b> Yes _____ No <u>x</u>

**VEGETATION**

Tree Stratum (Use scientific names.)	Absolute % Cover	Dominant Species?	Indicator Status?	Dominance Test worksheet:
1. <u>Populus balsamifera</u>	60	Y	[FAC]□	Number of Dominant Species That Are OBL, FACW, or FAC: <u>3</u> (A) Total Number of Dominant Species Across All Strata: <u>4</u> (B) Percent of Dominant Species That Are OBL, FACW, or FAC: <u>75%</u> (A/B)
2. <u>Prunus emarginata</u>	15		[FACU]□	
3. _____				
4. _____				
Total Cover: <u>75</u>				<b>Prevalence Index Worksheet:</b> Total % Cover of: _____ Multiply by: _____ OBL species _____ x1 = <u>0</u> FACW species _____ x2 = <u>0</u> FAC species _____ x3 = <u>0</u> FACU species _____ x4 = <u>0</u> UPL species _____ x5 = <u>0</u> Column Totals: <u>0</u> (A) <u>0</u> (B) Prevalence Index = B/A = _____
Shrub Stratum				
1. <u>Rubus armeniacus</u>	20	Y	[FAC]□	
2. _____				
3. _____				
4. _____				
5. _____				
Total Cover: <u>20</u>				
Herb Stratum				<b>Hydrophytic Vegetation Indicators:</b> _____ 1 - Rapid Test for Hydrophytic Vegetation <u>X</u> 2 - Dominance Test is >50% _____ 3 - Prevalence Index is ≤3.0 <sup>1</sup> _____ 4 - Morphological Adaptation <sup>1</sup> (Provide supporting data in Remarks or on a separate sheet) _____ 5 - Wetland Non-Vascular Plants <sup>1</sup> _____ Problematic Hydrophytic Vegetation <sup>1</sup> (Explain)
1. <u>Phalaris arundinacea</u>	30	Y	[FACW]□	
2. _____				
3. _____				
4. _____				
5. _____				
6. _____				
7. _____				
8. _____				
9. _____				
10. _____				
11. _____				
Total Cover: <u>30</u>				
Woody Vine Stratum				<sup>1</sup> Indicators of hydric soil and wetland hydrology must be present, unless disturbed or problematic.
1. <u>Rubus ursinus</u>	60%	Y	[FACU]□	
2. _____				
Total Cover: <u>60</u>				
% Bare Ground in Herb Stratum <u>50</u> % Cover of Biotic Crust <u>0</u>				<b>Hydrophytic Vegetation Present?</b> Yes <u>x</u> No _____

Remarks:

**Profile Description: (Describe to the depth needed to document the indicator or confirm the absence of indicators.)**

Depth (inches)	Matrix		Redox Features				Texture	Remarks
	Color (moist)	%	Color (moist)	%	Type <sup>1</sup>	Loc <sup>2</sup>		
0-12	10YR3/2	100					SL	

<sup>1</sup>Type: C=Concentration, D=Depletion, RM=Reduced Matrix, CS=Covered or Coated Sand Grains. <sup>2</sup>Location: PL=Pore Lining, M=Matrix.

Hydric Soil Indicators: (Applicable to all LRRs, unless otherwise noted.)		Indicators for Problematic Hydric Soils <sup>3</sup> :	
<input type="checkbox"/> Histosol (A1)	<input type="checkbox"/> Sandy Redox (S5)	<input type="checkbox"/> 2 cm Muck (A10)	
<input type="checkbox"/> Histic Epipedon (A2)	<input type="checkbox"/> Stripped Matrix (S6)	<input type="checkbox"/> Red Parent Material (TF2)	
<input type="checkbox"/> Black Histic (A3)	<input type="checkbox"/> Loamy Mucky Mineral (F1) (except MLRA 1)	<input type="checkbox"/> Other (Explain in Remarks)	
<input type="checkbox"/> Hydrogen Sulfide (A4)	<input type="checkbox"/> Loamy Gleyed Matrix (F2)		
<input type="checkbox"/> Depleted Below Dark Surface (A11)	<input type="checkbox"/> Depleted Matrix (F3)		
<input type="checkbox"/> Thick Dark Surface (A12)	<input type="checkbox"/> Redox Dark Surface (F6)		
<input type="checkbox"/> Sandy Muck Mineral (S1)	<input type="checkbox"/> Depleted Dark Surface (F7)		
<input type="checkbox"/> Sandy gleyed Matrix (S4)	<input type="checkbox"/> Redox Depressions (F8)		

<sup>3</sup>Indicators of hydrophytic vegetation and wetland hydrology must be present, unless disturbed or problematic.

<p><b>Restrictive Layer (if present):</b></p> <p>Type: _____ refusal</p> <p>Depth (inches): _____ 12</p>	<p><b>Hydric Soil Present?</b>      Yes _____ No <u>  x  </u></p>
--	---

Remarks:

**HYDROLOGY**

Wetland Hydrology Indicators:		Secondary Indicators (2 or more required)
<p><u>Primary Indicators (any one indicator is sufficient)</u></p>		
<input type="checkbox"/> Surface Water (A1)	<input type="checkbox"/> Water-Stained Leaves (B9) (except MLRA 1, 2, 4A and 4B)	<input type="checkbox"/> Water-Stained Leaves (B9) (MLRA 1, 2, 4A and 4B)
<input type="checkbox"/> High Water Table (A2)	<input type="checkbox"/> Salt Crust (B11)	<input type="checkbox"/> Drainage Patterns (B10)
<input type="checkbox"/> Saturation (A3)	<input type="checkbox"/> Aquatic Invertebrates (B13)	<input type="checkbox"/> Dry-Season Water Table (C2)
<input type="checkbox"/> Water Marks (B1)	<input type="checkbox"/> Hydrogen Sulfide Odor (C1)	<input type="checkbox"/> Saturation Visible on Aerial Imagery (C9)
<input type="checkbox"/> Sediment Deposits (B2)	<input type="checkbox"/> Oxidized Rhizospheres along Living Roots (C3)	<input type="checkbox"/> Geomorphic Position (D2)
<input type="checkbox"/> Drift Deposits (B3)	<input type="checkbox"/> Presence of Reduced Iron (C4)	<input type="checkbox"/> Shallow Aquitard (D3)
<input type="checkbox"/> Algal Mat or Crust (B4)	<input type="checkbox"/> Recent Iron Reduction in Plowed Soils (C6)	<input type="checkbox"/> FAC-Neutral Test (D5)
<input type="checkbox"/> Iron Deposits (B5)	<input type="checkbox"/> Stunted or Stressed Plants (D1) (LRR A)	<input type="checkbox"/> Raised Ant Mounds (D6) (LRR A)
<input type="checkbox"/> Surface Soil Cracks (B6)	<input type="checkbox"/> Other (Explain in Remarks)	<input type="checkbox"/> Frost-Heave Hummocks (D7)
<input type="checkbox"/> Inundation Visible on Aerial Imagery (B7)		
<input type="checkbox"/> Sparsely Vegetated Concave Surface (B8)		

<p><b>Field Observations:</b></p> <p>Surface Water Present?    Yes _____ No <u>  X  </u>    Depth (inches): _____</p> <p>Water table Present?      Yes _____ No <u>  x  </u>    Depth (inches): _____</p> <p>Saturation Present?        Yes _____ No <u>  x  </u>    Depth (inches): _____</p> <p>(includes capillary fringe)</p>	<p><b>Wetland Hydrology Present?</b>      Yes _____ No <u>  x  </u></p>
---	---

Describe Recorded Data (stream gauge, monitoring well, aerial photos, previous inspections), if available:

Remarks:

**WETLAND DETERMINATION DATA FORM – Western Mountains, Valleys and Coast Region**

Project/Site: I-5 Woodland City/County: Woodland/Cowlitz Sampling Date: Oct.8, 2020  
 Applicant/Owner: Logan Partners LLC State: WA Sampling Point: 12  
 Investigator(s): KB Section, Township, Range: S13, T5N, R1W  
 Landform (hillslope, terrace, etc.): terrace Local relief (concave, convex, none): none Slope (%): 0-3%  
 Subregion (LRR): Northwest Forests and Coast (LRR A) Lat: 45.921828685 Long: -122.749849080 Datum: \_\_\_\_\_  
 Soil Map Unit Name: Newberg fine sand loam NWI Classification: PEM1A  
 Are climatic / hydrologic conditions on the site typical for this time of year? Yes X No \_\_\_\_\_ (If no, explain in Remarks)  
 Are Vegetation \_\_\_\_\_, Soil \_\_\_\_\_, or Hydrology \_\_\_\_\_ significantly disturbed? Are "Normal Circumstances" Present? Yes X No \_\_\_\_\_  
 Are Vegetation \_\_\_\_\_, Soil \_\_\_\_\_, or Hydrology \_\_\_\_\_ naturally problematic? (If needed, explain any answers in Remarks.)

**SUMMARY OF FINDINGS – Attach site map showing sampling point locations, transects, important features, etc.**

Hydrophytic Vegetation Present? Yes <u>x</u> No _____ Hydric Soil Present? Yes _____ No <u>x</u> Wetland Hydrology Present? Yes _____ No <u>x</u>	<b>Is the Sampled Area within a Wetland?</b> Yes _____ No <u>x</u>

**VEGETATION**

Tree Stratum (Use scientific names.)	Absolute % Cover	Dominant Species?	Indicator Status?	Dominance Test worksheet:
1. _____	_____	_____	_____	Number of Dominant Species That Are OBL, FACW, or FAC: <u>4</u> (A) Total Number of Dominant Species Across All Strata: <u>4</u> (B) Percent of Dominant Species That Are OBL, FACW, or FAC: <u>100%</u> (A/B)
2. _____	_____	_____	_____	
3. _____	_____	_____	_____	
4. _____	_____	_____	_____	
Total Cover: <u>0</u>				<b>Prevalence Index Worksheet:</b> Total % Cover of: _____ Multiply by: _____ OBL species _____ x1 = <u>0</u> FACW species _____ x2 = <u>0</u> FAC species _____ x3 = <u>0</u> FACU species _____ x4 = <u>0</u> UPL species _____ x5 = <u>0</u> Column Totals: <u>0</u> (A) <u>0</u> (B) Prevalence Index = B/A = _____
<b>Shrub Stratum</b>				
1. <u>Spiraea douglasii</u>	<u>20</u>	<u>Y</u>	<u>FACW</u> <input type="checkbox"/>	
2. _____	_____	_____	_____	
3. _____	_____	_____	_____	
4. _____	_____	_____	_____	
5. _____	_____	_____	_____	
Total Cover: <u>20</u>				
<b>Herb Stratum</b>				
1. <u>Phalaris arundinacea</u>	<u>50</u>	<u>Y</u>	<u>FACW</u> <input type="checkbox"/>	
2. <u>Agrostis stolonifera</u>	<u>20</u>	<u>Y</u>	<u>FAC</u> <input type="checkbox"/>	
3. <u>Lotus corniculatus</u>	<u>30</u>	<u>Y</u>	<u>FAC</u> <input type="checkbox"/>	
4. _____	_____	_____	_____	
5. _____	_____	_____	_____	
6. _____	_____	_____	_____	
7. _____	_____	_____	_____	
8. _____	_____	_____	_____	
9. _____	_____	_____	_____	
10. _____	_____	_____	_____	
11. _____	_____	_____	_____	
Total Cover: <u>100</u>				
<b>Woody Vine Stratum</b>				
1. _____	_____	_____	_____	
2. _____	_____	_____	_____	
Total Cover: _____				
% Bare Ground in Herb Stratum <u>0</u> % Cover of Biotic Crust <u>0</u>				

**Hydrophytic Vegetation Indicators:**

\_\_\_\_\_ 1 - Rapid Test for Hydrophytic Vegetation  
X 2 - Dominance Test is >50%  
 \_\_\_\_\_ 3 - Prevalence Index is ≤3.0<sup>1</sup>  
 \_\_\_\_\_ 4 - Morphological Adaptation<sup>1</sup> (Provide supporting data in Remarks or on a separate sheet)  
 \_\_\_\_\_ 5 - Wetland Non-Vascular Plants<sup>1</sup>  
 \_\_\_\_\_ Problematic Hydrophytic Vegetation<sup>1</sup> (Explain)

<sup>1</sup>Indicators of hydric soil and wetland hydrology must be present, unless disturbed or problematic.

**Hydrophytic Vegetation Present?** Yes x No \_\_\_\_\_

Remarks:



**Profile Description: (Describe to the depth needed to document the indicator or confirm the absence of indicators.)**

Depth (inches)	Matrix		Redox Features				Texture	Remarks
	Color (moist)	%	Color (moist)	%	Type <sup>1</sup>	Loc <sup>2</sup>		
0-3	10YR3/3	100					SL	
3-9	10YR3/3	95	10YR3/6	5	C	M	SL	
9-16	10YR5/3	100					LS	

<sup>1</sup>Type: C=Concentration, D=Depletion, RM=Reduced Matrix, CS=Covered or Coated Sand Grains. <sup>2</sup>Location: PL=Pore Lining, M=Matrix.

Hydric Soil Indicators: (Applicable to all LRRs, unless otherwise noted.)		Indicators for Problematic Hydric Soils <sup>3</sup> :	
<input type="checkbox"/> Histosol (A1)	<input type="checkbox"/> Sandy Redox (S5)	<input type="checkbox"/> 2 cm Muck (A10)	
<input type="checkbox"/> Histic Epipedon (A2)	<input type="checkbox"/> Stripped Matrix (S6)	<input type="checkbox"/> Red Parent Material (TF2)	
<input type="checkbox"/> Black Histic (A3)	<input type="checkbox"/> Loamy Mucky Mineral (F1) (except MLRA 1)	<input type="checkbox"/> Other (Explain in Remarks)	
<input type="checkbox"/> Hydrogen Sulfide (A4)	<input type="checkbox"/> Loamy Gleyed Matrix (F2)		
<input type="checkbox"/> Depleted Below Dark Surface (A11)	<input type="checkbox"/> Depleted Matrix (F3)		
<input type="checkbox"/> Thick Dark Surface (A12)	<input type="checkbox"/> Redox Dark Surface (F6)		
<input type="checkbox"/> Sandy Muck Mineral (S1)	<input type="checkbox"/> Depleted Dark Surface (F7)		
<input type="checkbox"/> Sandy gleyed Matrix (S4)	<input type="checkbox"/> Redox Depressions (F8)		

<sup>3</sup>Indicators of hydrophytic vegetation and wetland hydrology must be present, unless disturbed or problematic.

<b>Restrictive Layer (if present):</b> Type: _____ Depth (inches): _____	<b>Hydric Soil Present?</b> Yes _____ No <u>  x  </u>
--	---

Remarks:

**HYDROLOGY**

Wetland Hydrology Indicators:		Secondary Indicators (2 or more required)
Primary Indicators (any one indicator is sufficient)		
<input type="checkbox"/> Surface Water (A1)	<input type="checkbox"/> Water-Stained Leaves (B9) (except MLRA 1, 2, 4A and 4B)	<input type="checkbox"/> Water-Stained Leaves (B9) (MLRA 1, 2, 4A and 4B)
<input type="checkbox"/> High Water Table (A2)	<input type="checkbox"/> Salt Crust (B11)	<input type="checkbox"/> Drainage Patterns (B10)
<input type="checkbox"/> Saturation (A3)	<input type="checkbox"/> Aquatic Invertebrates (B13)	<input type="checkbox"/> Dry-Season Water Table (C2)
<input type="checkbox"/> Water Marks (B1)	<input type="checkbox"/> Hydrogen Sulfide Odor (C1)	<input type="checkbox"/> Saturation Visible on Aerial Imagery (C9)
<input type="checkbox"/> Sediment Deposits (B2)	<input type="checkbox"/> Oxidized Rhizospheres along Living Roots (C3)	<input type="checkbox"/> Geomorphic Position (D2)
<input type="checkbox"/> Drift Deposits (B3)	<input type="checkbox"/> Presence of Reduced Iron (C4)	<input type="checkbox"/> Shallow Aquitard (D3)
<input type="checkbox"/> Algal Mat or Crust (B4)	<input type="checkbox"/> Recent Iron Reduction in Plowed Soils (C6)	<input type="checkbox"/> FAC-Neutral Test (D5)
<input type="checkbox"/> Iron Deposits (B5)	<input type="checkbox"/> Stunted or Stressed Plants (D1) (LRR A)	<input type="checkbox"/> Raised Ant Mounds (D6) (LRR A)
<input type="checkbox"/> Surface Soil Cracks (B6)	<input type="checkbox"/> Other (Explain in Remarks)	<input type="checkbox"/> Frost-Heave Hummocks (D7)
<input type="checkbox"/> Inundation Visible on Aerial Imagery (B7)		
<input type="checkbox"/> Sparsely Vegetated Concave Surface (B8)		

<b>Field Observations:</b> Surface Water Present?    Yes _____ No <u>  X  </u> Depth (inches): _____ Water table Present?      Yes _____ No <u>  x  </u> Depth (inches): _____ Saturation Present?        Yes _____ No <u>  x  </u> Depth (inches): _____ (includes capillary fringe)	<b>Wetland Hydrology Present?</b> Yes _____ No <u>  x  </u>
---	---

Describe Recorded Data (stream gauge, monitoring well, aerial photos, previous inspections), if available:

Remarks:

# WETLAND DETERMINATION DATA FORM – Western Mountains, Valleys and Coast Region

Project/Site: I-5 Woodland City/County: Woodland/Cowlitz Sampling Date: Oct.8, 2020  
 Applicant/Owner: Logan Partners LLC State: WA Sampling Point: 13  
 Investigator(s): KB Section, Township, Range: S13, T5N, R1W  
 Landform (hillslope, terrace, etc.): terrace Local relief (concave, convex, none): none Slope (%): 0-3%  
 Subregion (LRR): Northwest Forests and Coast (LRR A) Lat: 45.921756108 Long: -122.750100460 Datum: \_\_\_\_\_  
 Soil Map Unit Name: Newberg fine sandy loam NWI Classification: PEM1A  
 Are climatic / hydrologic conditions on the site typical for this time of year? Yes X No \_\_\_\_\_ (If no, explain in Remarks)  
 Are Vegetation \_\_\_\_\_, Soil \_\_\_\_\_, or Hydrology \_\_\_\_\_ significantly disturbed? Are "Normal Circumstances" Present? Yes X No \_\_\_\_\_  
 Are Vegetation \_\_\_\_\_, Soil \_\_\_\_\_, or Hydrology \_\_\_\_\_ naturally problematic? (If needed, explain any answers in Remarks.)

## SUMMARY OF FINDINGS – Attach site map showing sampling point locations, transects, important features, etc.

Hydrophytic Vegetation Present? Yes <u>x</u> No _____ Hydric Soil Present? Yes _____ No <u>x</u> Wetland Hydrology Present? Yes _____ No <u>x</u>	<b>Is the Sampled Area within a Wetland?</b> Yes _____ No <u>x</u>

## VEGETATION

Tree Stratum (Use scientific names.)	Absolute % Cover	Dominant Species?	Indicator Status?	Dominance Test worksheet:
1. _____	_____	_____	_____	Number of Dominant Species That Are OBL, FACW, or FAC: <u>2</u> (A)  Total Number of Dominant Species Across All Strata: <u>3</u> (B)  Percent of Dominant Species That Are OBL, FACW, or FAC: <u>67%</u> (A/B)
2. _____	_____	_____	_____	
3. _____	_____	_____	_____	
4. _____	_____	_____	_____	
Total Cover: <u>0</u>				<b>Prevalence Index Worksheet:</b> Total % Cover of: _____ Multiply by: _____ OBL species _____ x1 = <u>0</u> FACW species _____ x2 = <u>0</u> FAC species _____ x3 = <u>0</u> FACU species _____ x4 = <u>0</u> UPL species _____ x5 = <u>0</u> Column Totals: <u>0</u> (A) <u>0</u> (B) Prevalence Index = B/A = _____
<b>Shrub Stratum</b>				
1. <i>Spiraea douglasii</i>	5	Y	FACW <input type="checkbox"/>	
2. _____	_____	_____	_____	
3. _____	_____	_____	_____	
4. _____	_____	_____	_____	
5. _____	_____	_____	_____	
Total Cover: <u>5</u>				
<b>Herb Stratum</b>				
1. <i>Phalaris arundinacea</i>	60	Y	FACW <input type="checkbox"/>	
2. <i>Anthoxanthum odoratum</i>	5	Y	FACU <input type="checkbox"/>	
3. <i>Lotus corniculatus</i>	5		FAC <input type="checkbox"/>	
4. <i>Carex obnupta</i>	5		OBL <input type="checkbox"/>	
5. <i>Bidens cernua</i>	5		OBL <input type="checkbox"/>	
6. _____	_____	_____	_____	
7. _____	_____	_____	_____	
8. _____	_____	_____	_____	
9. _____	_____	_____	_____	
10. _____	_____	_____	_____	
11. _____	_____	_____	_____	
Total Cover: <u>80</u>				
<b>Woody Vine Stratum</b>				
1. _____	_____	_____	_____	
2. _____	_____	_____	_____	
Total Cover: _____				
% Bare Ground in Herb Stratum <u>20</u>	% Cover of Biotic Crust <u>0</u>			

**Hydrophytic Vegetation Indicators:**

1 - Rapid Test for Hydrophytic Vegetation \_\_\_\_\_  
**X** 2 - Dominance Test is >50% \_\_\_\_\_  
 3 - Prevalence Index is ≤3.0<sup>1</sup> \_\_\_\_\_  
 4 - Morphological Adaptation<sup>1</sup> (Provide supporting data in Remarks or on a separate sheet) \_\_\_\_\_  
 5 - Wetland Non-Vascular Plants<sup>1</sup> \_\_\_\_\_  
 Problematic Hydrophytic Vegetation<sup>1</sup> (Explain) \_\_\_\_\_

<sup>1</sup>Indicators of hydric soil and wetland hydrology must be present, unless disturbed or problematic.

**Hydrophytic Vegetation Present?** Yes x No \_\_\_\_\_

Remarks: within open field.

**Profile Description: (Describe to the depth needed to document the indicator or confirm the absence of indicators.)**

Depth (inches)	Matrix		Redox Features				Texture	Remarks
	Color (moist)	%	Color (moist)	%	Type <sup>1</sup>	Loc <sup>2</sup>		
0-13	10YR3/2	100					SSiL	

<sup>1</sup>Type: C=Concentration, D=Depletion, RM=Reduced Matrix, CS=Covered or Coated Sand Grains. <sup>2</sup>Location: PL=Pore Lining, M=Matrix.

Hydric Soil Indicators: (Applicable to all LRRs, unless otherwise noted.)		Indicators for Problematic Hydric Soils <sup>3</sup> :	
<input type="checkbox"/> Histosol (A1)	<input type="checkbox"/> Sandy Redox (S5)	<input type="checkbox"/> 2 cm Muck (A10)	
<input type="checkbox"/> Histic Epipedon (A2)	<input type="checkbox"/> Stripped Matrix (S6)	<input type="checkbox"/> Red Parent Material (TF2)	
<input type="checkbox"/> Black Histic (A3)	<input type="checkbox"/> Loamy Mucky Mineral (F1) (except MLRA 1)	<input type="checkbox"/> Other (Explain in Remarks)	
<input type="checkbox"/> Hydrogen Sulfide (A4)	<input type="checkbox"/> Loamy Gleyed Matrix (F2)		
<input type="checkbox"/> Depleted Below Dark Surface (A11)	<input type="checkbox"/> Depleted Matrix (F3)		
<input type="checkbox"/> Thick Dark Surface (A12)	<input type="checkbox"/> Redox Dark Surface (F6)		
<input type="checkbox"/> Sandy Muck Mineral (S1)	<input type="checkbox"/> Depleted Dark Surface (F7)		
<input type="checkbox"/> Sandy gleyed Matrix (S4)	<input type="checkbox"/> Redox Depressions (F8)		

<sup>3</sup>Indicators of hydrophytic vegetation and wetland hydrology must be present, unless disturbed or problematic.

<b>Restrictive Layer (if present):</b> Type: _____ Depth (inches): _____	<b>Hydric Soil Present?</b> Yes _____ No <u>  x  </u>
--	---

Remarks: Mole holes

**HYDROLOGY**

Wetland Hydrology Indicators:		Secondary Indicators (2 or more required)
Primary Indicators (any one indicator is sufficient)		
<input type="checkbox"/> Surface Water (A1)	<input type="checkbox"/> Water-Stained Leaves (B9) (except MLRA 1, 2, 4A and 4B)	<input type="checkbox"/> Water-Stained Leaves (B9) (MLRA 1, 2, 4A and 4B)
<input type="checkbox"/> High Water Table (A2)	<input type="checkbox"/> Salt Crust (B11)	<input type="checkbox"/> Drainage Patterns (B10)
<input type="checkbox"/> Saturation (A3)	<input type="checkbox"/> Aquatic Invertebrates (B13)	<input type="checkbox"/> Dry-Season Water Table (C2)
<input type="checkbox"/> Water Marks (B1)	<input type="checkbox"/> Hydrogen Sulfide Odor (C1)	<input type="checkbox"/> Saturation Visible on Aerial Imagery (C9)
<input type="checkbox"/> Sediment Deposits (B2)	<input type="checkbox"/> Oxidized Rhizospheres along Living Roots (C3)	<input type="checkbox"/> Geomorphic Position (D2)
<input type="checkbox"/> Drift Deposits (B3)	<input type="checkbox"/> Presence of Reduced Iron (C4)	<input type="checkbox"/> Shallow Aquitard (D3)
<input type="checkbox"/> Algal Mat or Crust (B4)	<input type="checkbox"/> Recent Iron Reduction in Plowed Soils (C6)	<input type="checkbox"/> FAC-Neutral Test (D5)
<input type="checkbox"/> Iron Deposits (B5)	<input type="checkbox"/> Stunted or Stressed Plants (D1) (LRR A)	<input type="checkbox"/> Raised Ant Mounds (D6) (LRR A)
<input type="checkbox"/> Surface Soil Cracks (B6)	<input type="checkbox"/> Other (Explain in Remarks)	<input type="checkbox"/> Frost-Heave Hummocks (D7)
<input type="checkbox"/> Inundation Visible on Aerial Imagery (B7)		
<input type="checkbox"/> Sparsely Vegetated Concave Surface (B8)		

<b>Field Observations:</b> Surface Water Present?    Yes _____ No <u>  X  </u> Depth (inches): _____ Water table Present?      Yes _____ No <u>  x  </u> Depth (inches): _____ Saturation Present?        Yes _____ No <u>  x  </u> Depth (inches): _____ (includes capillary fringe)	<b>Wetland Hydrology Present?</b> Yes _____ No <u>  x  </u>
---	---

Describe Recorded Data (stream gauge, monitoring well, aerial photos, previous inspections), if available:

Remarks:

**WETLAND DETERMINATION DATA FORM – Western Mountains, Valleys and Coast Region**

Project/Site: I-5 Woodland City/County: Woodland/Cowlitz Sampling Date: Oct.8, 2020  
 Applicant/Owner: Logan Partners LLC State: WA Sampling Point: 14  
 Investigator(s): KB Section, Township, Range: S13, T5N, R1W  
 Landform (hillslope, terrace, etc.): terrace Local relief (concave, convex, none): none Slope (%): 0-3%  
 Subregion (LRR): Northwest Forests and Coast (LRR A) Lat: 45.921734696 Long: -122.750298923 Datum: \_\_\_\_\_  
 Soil Map Unit Name: Newberg fine sandy loam NWI Classification: PEM1A  
 Are climatic / hydrologic conditions on the site typical for this time of year? Yes X No \_\_\_\_\_ (If no, explain in Remarks)  
 Are Vegetation \_\_\_\_\_, Soil \_\_\_\_\_, or Hydrology \_\_\_\_\_ significantly disturbed? Are "Normal Circumstances" Present? Yes X No \_\_\_\_\_  
 Are Vegetation \_\_\_\_\_, Soil \_\_\_\_\_, or Hydrology \_\_\_\_\_ naturally problematic? (If needed, explain any answers in Remarks.)

**SUMMARY OF FINDINGS – Attach site map showing sampling point locations, transects, important features, etc.**

Hydrophytic Vegetation Present? Yes <u>x</u> No _____ Hydric Soil Present? Yes _____ No <u>x</u> Wetland Hydrology Present? Yes _____ No <u>x</u>	<b>Is the Sampled Area within a Wetland?</b> Yes _____ No <u>x</u>

**VEGETATION**

Tree Stratum (Use scientific names.)	Absolute % Cover	Dominant Species?	Indicator Status?	Dominance Test worksheet:
1. _____	_____	_____	_____	Number of Dominant Species That Are OBL, FACW, or FAC: <u>1</u> (A)  Total Number of Dominant Species Across All Strata: <u>1</u> (B)  Percent of Dominant Species That Are OBL, FACW, or FAC: <u>100%</u> (A/B)
2. _____	_____	_____	_____	
3. _____	_____	_____	_____	
4. _____	_____	_____	_____	
Total Cover: <u>0</u>				<b>Prevalence Index Worksheet:</b> Total % Cover of: _____ Multiply by: _____ OBL species _____ x1 = <u>0</u> FACW species _____ x2 = <u>0</u> FAC species _____ x3 = <u>0</u> FACU species _____ x4 = <u>0</u> UPL species _____ x5 = <u>0</u> Column Totals: <u>0</u> (A) <u>0</u> (B) Prevalence Index = B/A = _____
<b>Shrub Stratum</b>				
1. _____	_____	_____	_____	
2. _____	_____	_____	_____	
3. _____	_____	_____	_____	
4. _____	_____	_____	_____	
5. _____	_____	_____	_____	
Total Cover: <u>0</u>				
<b>Herb Stratum</b>				
1. <i>Phalaris arundinacea</i>	90	Y	FACW <input type="checkbox"/>	
2. <i>Bidens cernua</i>	5		OBL <input type="checkbox"/>	
3. <i>Lotus corniculatus</i>	5		FAC <input type="checkbox"/>	
4. _____	_____	_____	_____	
5. _____	_____	_____	_____	
6. _____	_____	_____	_____	
7. _____	_____	_____	_____	
8. _____	_____	_____	_____	
9. _____	_____	_____	_____	
10. _____	_____	_____	_____	
11. _____	_____	_____	_____	
Total Cover: <u>100</u>				
<b>Woody Vine Stratum</b>				
1. _____	_____	_____	_____	
2. _____	_____	_____	_____	
Total Cover: _____				
% Bare Ground in Herb Stratum <u>0</u> % Cover of Biotic Crust <u>0</u>				

**Hydrophytic Vegetation Indicators:**

\_\_\_\_\_ 1 - Rapid Test for Hydrophytic Vegetation  
X 2 - Dominance Test is >50%  
 \_\_\_\_\_ 3 - Prevalence Index is ≤3.0<sup>1</sup>  
 \_\_\_\_\_ 4 - Morphological Adaptation<sup>1</sup> (Provide supporting data in Remarks or on a separate sheet)  
 \_\_\_\_\_ 5 - Wetland Non-Vascular Plants<sup>1</sup>  
 \_\_\_\_\_ Problematic Hydrophytic Vegetation<sup>1</sup> (Explain)

<sup>1</sup>Indicators of hydric soil and wetland hydrology must be present, unless disturbed or problematic.

**Hydrophytic Vegetation Present?** Yes x No \_\_\_\_\_

Remarks: within open field.

**Profile Description: (Describe to the depth needed to document the indicator or confirm the absence of indicators.)**

Depth (inches)	Matrix		Redox Features				Texture	Remarks
	Color (moist)	%	Color (moist)	%	Type <sup>1</sup>	Loc <sup>2</sup>		
0-7	10YR2/2	100					SSiL	
7-16	2.5Y5/4	100					S	

<sup>1</sup>Type: C=Concentration, D=Depletion, RM=Reduced Matrix, CS=Covered or Coated Sand Grains. <sup>2</sup>Location: PL=Pore Lining, M=Matrix.

<b>Hydric Soil Indicators: (Applicable to all LRRs, unless otherwise noted.)</b>		<b>Indicators for Problematic Hydric Soils<sup>3</sup>:</b>
<input type="checkbox"/> Histosol (A1)	<input type="checkbox"/> Sandy Redox (S5)	<input type="checkbox"/> 2 cm Muck (A10)
<input type="checkbox"/> Histic Epipedon (A2)	<input type="checkbox"/> Stripped Matrix (S6)	<input type="checkbox"/> Red Parent Material (TF2)
<input type="checkbox"/> Black Histic (A3)	<input type="checkbox"/> Loamy Mucky Mineral (F1) <b>(except MLRA 1)</b>	<input type="checkbox"/> Other (Explain in Remarks)
<input type="checkbox"/> Hydrogen Sulfide (A4)	<input type="checkbox"/> Loamy Gleyed Matrix (F2)	
<input type="checkbox"/> Depleted Below Dark Surface (A11)	<input type="checkbox"/> Depleted Matrix (F3)	
<input type="checkbox"/> Thick Dark Surface (A12)	<input type="checkbox"/> Redox Dark Surface (F6)	
<input type="checkbox"/> Sandy Muck Mineral (S1)	<input type="checkbox"/> Depleted Dark Surface (F7)	
<input type="checkbox"/> Sandy gleyed Matrix (S4)	<input type="checkbox"/> Redox Depressions (F8)	

<sup>3</sup>Indicators of hydrophytic vegetation and wetland hydrology must be present, unless disturbed or problematic.

<b>Restrictive Layer (if present):</b>	<b>Hydric Soil Present?</b>	Yes _____ No <u>  x  </u>
Type: _____		
Depth (inches): _____		

Remarks:

**HYDROLOGY**

<b>Wetland Hydrology Indicators:</b>		
<u>Primary Indicators (any one indicator is sufficient)</u>		<u>Secondary Indicators (2 or more required)</u>
<input type="checkbox"/> Surface Water (A1)	<input type="checkbox"/> Water-Stained Leaves (B9) <b>(except MLRA 1, 2, 4A and 4B)</b>	<input type="checkbox"/> Water-Stained Leaves (B9) <b>(MLRA 1, 2, 4A and 4B)</b>
<input type="checkbox"/> High Water Table (A2)	<input type="checkbox"/> Salt Crust (B11)	<input type="checkbox"/> Drainage Patterns (B10)
<input type="checkbox"/> Saturation (A3)	<input type="checkbox"/> Aquatic Invertebrates (B13)	<input type="checkbox"/> Dry-Season Water Table (C2)
<input type="checkbox"/> Water Marks (B1)	<input type="checkbox"/> Hydrogen Sulfide Odor (C1)	<input type="checkbox"/> Saturation Visible on Aerial Imagery (C9)
<input type="checkbox"/> Sediment Deposits (B2)	<input type="checkbox"/> Oxidized Rhizospheres along Living Roots (C3)	<input type="checkbox"/> Geomorphic Position (D2)
<input type="checkbox"/> Drift Deposits (B3)	<input type="checkbox"/> Presence of Reduced Iron (C4)	<input type="checkbox"/> Shallow Aquitard (D3)
<input type="checkbox"/> Algal Mat or Crust (B4)	<input type="checkbox"/> Recent Iron Reduction in Plowed Soils (C6)	<input type="checkbox"/> FAC-Neutral Test (D5)
<input type="checkbox"/> Iron Deposits (B5)	<input type="checkbox"/> Stunted or Stressed Plants (D1) <b>(LRR A)</b>	<input type="checkbox"/> Raised Ant Mounds (D6) <b>(LRR A)</b>
<input type="checkbox"/> Surface Soil Cracks (B6)	<input type="checkbox"/> Other (Explain in Remarks)	<input type="checkbox"/> Frost-Heave Hummocks (D7)
<input type="checkbox"/> Inundation Visible on Aerial Imagery (B7)		
<input type="checkbox"/> Sparsely Vegetated Concave Surface (B8)		

<b>Field Observations:</b>	<b>Wetland Hydrology Present?</b>	Yes _____ No <u>  x  </u>
Surface Water Present? Yes _____ No <u>  X  </u> Depth (inches): _____		
Water table Present? Yes _____ No <u>  x  </u> Depth (inches): _____		
Saturation Present? Yes _____ No <u>  x  </u> Depth (inches): _____		
(includes capillary fringe)		

Describe Recorded Data (stream gauge, monitoring well, aerial photos, previous inspections), if available:

Remarks:

# WETLAND DETERMINATION DATA FORM – Western Mountains, Valleys and Coast Region

Project/Site: I-5 Woodland City/County: Woodland/Cowlitz Sampling Date: Oct.8, 2020  
 Applicant/Owner: Logan Partners LLC State: WA Sampling Point: 15  
 Investigator(s): KB Section, Township, Range: S13, T5N, R1W  
 Landform (hillslope, terrace, etc.): terrace Local relief (concave, convex, none): concave Slope (%): 0-3%  
 Subregion (LRR): Northwest Forests and Coast (LRR A) Lat: 45.921923487 Long: -122.750839799 Datum: \_\_\_\_\_  
 Soil Map Unit Name: Maytown silt loam NWI Classification: PEM1A  
 Are climatic / hydrologic conditions on the site typical for this time of year? Yes X No \_\_\_\_\_ (If no, explain in Remarks)  
 Are Vegetation \_\_\_\_\_, Soil \_\_\_\_\_, or Hydrology \_\_\_\_\_ significantly disturbed? Are "Normal Circumstances" Present? Yes X No \_\_\_\_\_  
 Are Vegetation \_\_\_\_\_, Soil \_\_\_\_\_, or Hydrology \_\_\_\_\_ naturally problematic? (If needed, explain any answers in Remarks.)

## SUMMARY OF FINDINGS – Attach site map showing sampling point locations, transects, important features, etc.

Hydrophytic Vegetation Present? Yes <u>x</u> No _____ Hydric Soil Present? Yes <u>x</u> No _____ Wetland Hydrology Present? Yes <u>x</u> No _____	<b>Is the Sampled Area within a Wetland?</b> Yes <u>x</u> No _____

## VEGETATION

Tree Stratum (Use scientific names.)	Absolute % Cover	Dominant Species?	Indicator Status?	Dominance Test worksheet:
1. _____	_____	_____	_____	Number of Dominant Species That Are OBL, FACW, or FAC: <u>2</u> (A)  Total Number of Dominant Species Across All Strata: <u>2</u> (B)  Percent of Dominant Species That Are OBL, FACW, or FAC: <u>100%</u> (A/B)
2. _____	_____	_____	_____	
3. _____	_____	_____	_____	
4. _____	_____	_____	_____	
Total Cover: <u>0</u>				<b>Prevalence Index Worksheet:</b> Total % Cover of: _____ Multiply by: _____ OBL species _____ x1 = <u>0</u> FACW species _____ x2 = <u>0</u> FAC species _____ x3 = <u>0</u> FACU species _____ x4 = <u>0</u> UPL species _____ x5 = <u>0</u> Column Totals: <u>0</u> (A) <u>0</u> (B) Prevalence Index = B/A = _____
<b>Shrub Stratum</b>				
1. <u>Spiraea douglasii</u>	<u>60</u>	<u>Y</u>	<u>FACW</u> <input type="checkbox"/>	
2. _____	_____	_____	_____	
3. _____	_____	_____	_____	
4. _____	_____	_____	_____	
5. _____	_____	_____	_____	
Total Cover: <u>60</u>				
<b>Herb Stratum</b>				
1. <u>Phalaris arundinacea</u>	<u>40</u>	<u>Y</u>	<u>FACW</u> <input type="checkbox"/>	
2. _____	_____	_____	_____	
3. _____	_____	_____	_____	
4. _____	_____	_____	_____	
5. _____	_____	_____	_____	
6. _____	_____	_____	_____	
7. _____	_____	_____	_____	
8. _____	_____	_____	_____	
9. _____	_____	_____	_____	
10. _____	_____	_____	_____	
11. _____	_____	_____	_____	
Total Cover: <u>40</u>				
<b>Woody Vine Stratum</b>				
1. _____	_____	_____	_____	
2. _____	_____	_____	_____	
Total Cover: _____				
% Bare Ground in Herb Stratum <u>0</u> % Cover of Biotic Crust <u>0</u>				

**Hydrophytic Vegetation Indicators:**

\_\_\_\_\_ 1 - Rapid Test for Hydrophytic Vegetation  
X 2 - Dominance Test is >50%  
 \_\_\_\_\_ 3 - Prevalence Index is ≤3.0<sup>1</sup>  
 \_\_\_\_\_ 4 - Morphological Adaptation<sup>1</sup> (Provide supporting data in Remarks or on a separate sheet)  
 \_\_\_\_\_ 5 - Wetland Non-Vascular Plants<sup>1</sup>  
 \_\_\_\_\_ Problematic Hydrophytic Vegetation<sup>1</sup> (Explain)

<sup>1</sup>Indicators of hydric soil and wetland hydrology must be present, unless disturbed or problematic.

**Hydrophytic Vegetation Present?** Yes x No \_\_\_\_\_

Remarks: within open field.

**Profile Description: (Describe to the depth needed to document the indicator or confirm the absence of indicators.)**

Depth (inches)	Matrix		Redox Features				Texture	Remarks
	Color (moist)	%	Color (moist)	%	Type <sup>1</sup>	Loc <sup>2</sup>		
0-16	10YR3/2	95	7.5YR3/4	5	C	M	SSiL	

<sup>1</sup>Type: C=Concentration, D=Depletion, RM=Reduced Matrix, CS=Covered or Coated Sand Grains. <sup>2</sup>Location: PL=Pore Lining, M=Matrix.

Hydric Soil Indicators: (Applicable to all LRRs, unless otherwise noted.)		Indicators for Problematic Hydric Soils <sup>3</sup> :	
<input type="checkbox"/> Histosol (A1)	<input type="checkbox"/> Sandy Redox (S5)	<input type="checkbox"/> 2 cm Muck (A10)	
<input type="checkbox"/> Histic Epipedon (A2)	<input type="checkbox"/> Stripped Matrix (S6)	<input type="checkbox"/> Red Parent Material (TF2)	
<input type="checkbox"/> Black Histic (A3)	<input type="checkbox"/> Loamy Mucky Mineral (F1) (except MLRA 1)	<input type="checkbox"/> Other (Explain in Remarks)	
<input type="checkbox"/> Hydrogen Sulfide (A4)	<input type="checkbox"/> Loamy Gleyed Matrix (F2)		
<input type="checkbox"/> Depleted Below Dark Surface (A11)	<input type="checkbox"/> Depleted Matrix (F3)		
<input type="checkbox"/> Thick Dark Surface (A12)	<input checked="" type="checkbox"/> Redox Dark Surface (F6)		<sup>3</sup> Indicators of hydrophytic vegetation and wetland hydrology must be present, unless disturbed or problematic.
<input type="checkbox"/> Sandy Muck Mineral (S1)	<input type="checkbox"/> Depleted Dark Surface (F7)		
<input type="checkbox"/> Sandy gleyed Matrix (S4)	<input type="checkbox"/> Redox Depressions (F8)		

<b>Restrictive Layer (if present):</b> Type: _____ Depth (inches): _____	<b>Hydric Soil Present?</b> Yes <input checked="" type="checkbox"/> No _____
--	--

Remarks:

**HYDROLOGY**

Wetland Hydrology Indicators:		Secondary Indicators (2 or more required)
Primary Indicators (any one indicator is sufficient)		
<input type="checkbox"/> Surface Water (A1)	<input type="checkbox"/> Water-Stained Leaves (B9) (except MLRA 1, 2, 4A and 4B)	<input type="checkbox"/> Water-Stained Leaves (B9) (MLRA 1, 2, 4A and 4B)
<input type="checkbox"/> High Water Table (A2)	<input type="checkbox"/> Salt Crust (B11)	<input type="checkbox"/> Drainage Patterns (B10)
<input type="checkbox"/> Saturation (A3)	<input type="checkbox"/> Aquatic Invertebrates (B13)	<input type="checkbox"/> Dry-Season Water Table (C2)
<input type="checkbox"/> Water Marks (B1)	<input type="checkbox"/> Hydrogen Sulfide Odor (C1)	<input type="checkbox"/> Saturation Visible on Aerial Imagery (C9)
<input type="checkbox"/> Sediment Deposits (B2)	<input type="checkbox"/> Oxidized Rhizospheres along Living Roots (C3)	<input checked="" type="checkbox"/> Geomorphic Position (D2)
<input type="checkbox"/> Drift Deposits (B3)	<input type="checkbox"/> Presence of Reduced Iron (C4)	<input type="checkbox"/> Shallow Aquitard (D3)
<input type="checkbox"/> Algal Mat or Crust (B4)	<input type="checkbox"/> Recent Iron Reduction in Plowed Soils (C6)	<input checked="" type="checkbox"/> FAC-Neutral Test (D5)
<input type="checkbox"/> Iron Deposits (B5)	<input type="checkbox"/> Stunted or Stressed Plants (D1) (LRR A)	<input type="checkbox"/> Raised Ant Mounds (D6) (LRR A)
<input type="checkbox"/> Surface Soil Cracks (B6)	<input type="checkbox"/> Other (Explain in Remarks)	<input type="checkbox"/> Frost-Heave Hummocks (D7)
<input type="checkbox"/> Inundation Visible on Aerial Imagery (B7)		
<input type="checkbox"/> Sparsely Vegetated Concave Surface (B8)		

<b>Field Observations:</b> Surface Water Present?    Yes _____ No <input checked="" type="checkbox"/> Depth (inches): _____ Water table Present?      Yes _____ No <input checked="" type="checkbox"/> Depth (inches): _____ Saturation Present?        Yes _____ No <input checked="" type="checkbox"/> Depth (inches): _____ (includes capillary fringe)	<b>Wetland Hydrology Present?</b> Yes <input checked="" type="checkbox"/> No _____
--	--

Describe Recorded Data (stream gauge, monitoring well, aerial photos, previous inspections), if available:

Remarks:

**WETLAND DETERMINATION DATA FORM – Western Mountains, Valleys and Coast Region**

Project/Site: I-5 Woodland City/County: Woodland/Cowlitz Sampling Date: Oct.8, 2020  
 Applicant/Owner: Logan Partners LLC State: WA Sampling Point: 16  
 Investigator(s): KB Section, Township, Range: S13, T5N, R1W  
 Landform (hillslope, terrace, etc.): terrace Local relief (concave, convex, none): none Slope (%): 0-3%  
 Subregion (LRR): Northwest Forests and Coast (LRR A) Lat: 45.921921488 Long: -122.750854634 Datum: \_\_\_\_\_  
 Soil Map Unit Name: Maytown silt loam NWI Classification: PEM1A  
 Are climatic / hydrologic conditions on the site typical for this time of year? Yes X No \_\_\_\_\_ (If no, explain in Remarks)  
 Are Vegetation \_\_\_\_\_, Soil \_\_\_\_\_, or Hydrology \_\_\_\_\_ significantly disturbed? Are "Normal Circumstances" Present? Yes X No \_\_\_\_\_  
 Are Vegetation \_\_\_\_\_, Soil \_\_\_\_\_, or Hydrology \_\_\_\_\_ naturally problematic? (If needed, explain any answers in Remarks.)

**SUMMARY OF FINDINGS – Attach site map showing sampling point locations, transects, important features, etc.**

Hydrophytic Vegetation Present? Yes <u>x</u> No _____ Hydric Soil Present? Yes _____ No <u>x</u> Wetland Hydrology Present? Yes _____ No <u>x</u>	<b>Is the Sampled Area within a Wetland?</b> Yes _____ No <u>x</u>

**VEGETATION**

Tree Stratum (Use scientific names.)	Absolute % Cover	Dominant Species?	Indicator Status?	Dominance Test worksheet:
1. _____	_____	_____	_____	Number of Dominant Species That Are OBL, FACW, or FAC: <u>4</u> (A) Total Number of Dominant Species Across All Strata: <u>4</u> (B) Percent of Dominant Species That Are OBL, FACW, or FAC: <u>100%</u> (A/B)
2. _____	_____	_____	_____	
3. _____	_____	_____	_____	
4. _____	_____	_____	_____	
Total Cover: <u>0</u>				<b>Prevalence Index Worksheet:</b> Total % Cover of: _____ Multiply by: _____ OBL species _____ x1 = <u>0</u> FACW species _____ x2 = <u>0</u> FAC species _____ x3 = <u>0</u> FACU species _____ x4 = <u>0</u> UPL species _____ x5 = <u>0</u> Column Totals: <u>0</u> (A) <u>0</u> (B) Prevalence Index = B/A = _____
<b>Shrub Stratum</b>				
1. <u>Rosa pisocarpa</u>	<u>5</u>	<u>Y</u>	<input type="checkbox"/> FAC <input type="checkbox"/>	
2. _____	_____	_____	_____	
3. _____	_____	_____	_____	
4. _____	_____	_____	_____	
5. _____	_____	_____	_____	
Total Cover: <u>5</u>				
<b>Herb Stratum</b>				
1. <u>Phalaris arundinacea</u>	<u>70</u>	<u>Y</u>	<input type="checkbox"/> FACW <input type="checkbox"/>	
2. <u>Agrostis stolonifera</u>	<u>20</u>	<u>Y</u>	<input type="checkbox"/> FAC <input type="checkbox"/>	
3. <u>Lotus corniculatus</u>	<u>20</u>	<u>Y</u>	<input type="checkbox"/> FAC <input type="checkbox"/>	
4. _____	_____	_____	_____	
5. _____	_____	_____	_____	
6. _____	_____	_____	_____	
7. _____	_____	_____	_____	
8. _____	_____	_____	_____	
9. _____	_____	_____	_____	
10. _____	_____	_____	_____	
11. _____	_____	_____	_____	
Total Cover: <u>110</u>				
<b>Woody Vine Stratum</b>				
1. _____	_____	_____	_____	
2. _____	_____	_____	_____	
Total Cover: _____				
% Bare Ground in Herb Stratum <u>0</u> % Cover of Biotic Crust <u>0</u>				
<b>Hydrophytic Vegetation Indicators:</b> _____ 1 - Rapid Test for Hydrophytic Vegetation <u>X</u> 2 - Dominance Test is >50% _____ 3 - Prevalence Index is ≤3.0 <sup>1</sup> _____ 4 - Morphological Adaptation <sup>1</sup> (Provide supporting data in Remarks or on a separate sheet) _____ 5 - Wetland Non-Vascular Plants <sup>1</sup> _____ Problematic Hydrophytic Vegetation <sup>1</sup> (Explain)				
<b>Hydrophytic Vegetation Present?</b> Yes <u>x</u> No _____ <sup>1</sup> Indicators of hydric soil and wetland hydrology must be present, unless disturbed or problematic.				

Remarks:



**Profile Description: (Describe to the depth needed to document the indicator or confirm the absence of indicators.)**

Depth (inches)	Matrix		Redox Features				Texture	Remarks
	Color (moist)	%	Color (moist)	%	Type <sup>1</sup>	Loc <sup>2</sup>		
0-16	10YR3/3	95	10YR3/4	5	C	M	SSiL	

<sup>1</sup>Type: C=Concentration, D=Depletion, RM=Reduced Matrix, CS=Covered or Coated Sand Grains. <sup>2</sup>Location: PL=Pore Lining, M=Matrix.

Hydric Soil Indicators: (Applicable to all LRRs, unless otherwise noted.)		Indicators for Problematic Hydric Soils <sup>3</sup> :	
<input type="checkbox"/> Histosol (A1)	<input type="checkbox"/> Sandy Redox (S5)	<input type="checkbox"/> 2 cm Muck (A10)	
<input type="checkbox"/> Histic Epipedon (A2)	<input type="checkbox"/> Stripped Matrix (S6)	<input type="checkbox"/> Red Parent Material (TF2)	
<input type="checkbox"/> Black Histic (A3)	<input type="checkbox"/> Loamy Mucky Mineral (F1) (except MLRA 1)	<input type="checkbox"/> Other (Explain in Remarks)	
<input type="checkbox"/> Hydrogen Sulfide (A4)	<input type="checkbox"/> Loamy Gleyed Matrix (F2)		
<input type="checkbox"/> Depleted Below Dark Surface (A11)	<input type="checkbox"/> Depleted Matrix (F3)		
<input type="checkbox"/> Thick Dark Surface (A12)	<input type="checkbox"/> Redox Dark Surface (F6)		
<input type="checkbox"/> Sandy Muck Mineral (S1)	<input type="checkbox"/> Depleted Dark Surface (F7)		
<input type="checkbox"/> Sandy gleyed Matrix (S4)	<input type="checkbox"/> Redox Depressions (F8)		

<sup>3</sup>Indicators of hydrophytic vegetation and wetland hydrology must be present, unless disturbed or problematic.

<b>Restrictive Layer (if present):</b> Type: _____ Depth (inches): _____	<b>Hydric Soil Present?</b> Yes _____ No <u>  x  </u>
--	---

Remarks:

**HYDROLOGY**

Wetland Hydrology Indicators:		Secondary Indicators (2 or more required)
Primary Indicators (any one indicator is sufficient)		
<input type="checkbox"/> Surface Water (A1)	<input type="checkbox"/> Water-Stained Leaves (B9) (except MLRA 1, 2, 4A and 4B)	<input type="checkbox"/> Water-Stained Leaves (B9) (MLRA 1, 2, 4A and 4B)
<input type="checkbox"/> High Water Table (A2)	<input type="checkbox"/> Salt Crust (B11)	<input type="checkbox"/> Drainage Patterns (B10)
<input type="checkbox"/> Saturation (A3)	<input type="checkbox"/> Aquatic Invertebrates (B13)	<input type="checkbox"/> Dry-Season Water Table (C2)
<input type="checkbox"/> Water Marks (B1)	<input type="checkbox"/> Hydrogen Sulfide Odor (C1)	<input type="checkbox"/> Saturation Visible on Aerial Imagery (C9)
<input type="checkbox"/> Sediment Deposits (B2)	<input type="checkbox"/> Oxidized Rhizospheres along Living Roots (C3)	<input type="checkbox"/> Geomorphic Position (D2)
<input type="checkbox"/> Drift Deposits (B3)	<input type="checkbox"/> Presence of Reduced Iron (C4)	<input type="checkbox"/> Shallow Aquitard (D3)
<input type="checkbox"/> Algal Mat or Crust (B4)	<input type="checkbox"/> Recent Iron Reduction in Plowed Soils (C6)	<input type="checkbox"/> FAC-Neutral Test (D5)
<input type="checkbox"/> Iron Deposits (B5)	<input type="checkbox"/> Stunted or Stressed Plants (D1) (LRR A)	<input type="checkbox"/> Raised Ant Mounds (D6) (LRR A)
<input type="checkbox"/> Surface Soil Cracks (B6)	<input type="checkbox"/> Other (Explain in Remarks)	<input type="checkbox"/> Frost-Heave Hummocks (D7)
<input type="checkbox"/> Inundation Visible on Aerial Imagery (B7)		
<input type="checkbox"/> Sparsely Vegetated Concave Surface (B8)		

<b>Field Observations:</b> Surface Water Present?    Yes _____ No <u>  X  </u> Depth (inches): _____ Water table Present?      Yes _____ No <u>  x  </u> Depth (inches): _____ Saturation Present?        Yes _____ No <u>  x  </u> Depth (inches): _____ (includes capillary fringe)	<b>Wetland Hydrology Present?</b> Yes _____ No <u>  x  </u>
---	---

Describe Recorded Data (stream gauge, monitoring well, aerial photos, previous inspections), if available:

Remarks:

**WETLAND DETERMINATION DATA FORM – Western Mountains, Valleys and Coast Region**

Project/Site: I-5 Woodland City/County: Woodland/Cowlitz Sampling Date: Oct.8, 2020  
 Applicant/Owner: Logan Partners LLC State: WA Sampling Point: 17  
 Investigator(s): KB Section, Township, Range: S13, T5N, R1W  
 Landform (hillslope, terrace, etc.): terrace Local relief (concave, convex, none): none Slope (%): 0-3%  
 Subregion (LRR): Northwest Forests and Coast (LRR A) Lat: 45.922074917 Long: -122.750387944 Datum: \_\_\_\_\_  
 Soil Map Unit Name: Newberg fine sandy loam NWI Classification: PEM1A  
 Are climatic / hydrologic conditions on the site typical for this time of year? Yes X No \_\_\_\_\_ (If no, explain in Remarks)  
 Are Vegetation \_\_\_\_\_, Soil \_\_\_\_\_, or Hydrology \_\_\_\_\_ significantly disturbed? Are "Normal Circumstances" Present? Yes X No \_\_\_\_\_  
 Are Vegetation \_\_\_\_\_, Soil \_\_\_\_\_, or Hydrology \_\_\_\_\_ naturally problematic? (If needed, explain any answers in Remarks.)

**SUMMARY OF FINDINGS – Attach site map showing sampling point locations, transects, important features, etc.**

Hydrophytic Vegetation Present? Yes <u>x</u> No _____ Hydric Soil Present? Yes _____ No <u>x</u> Wetland Hydrology Present? Yes _____ No <u>x</u>	<b>Is the Sampled Area within a Wetland?</b> Yes _____ No <u>x</u>

**VEGETATION**

Tree Stratum (Use scientific names.)	Absolute % Cover	Dominant Species?	Indicator Status?	Dominance Test worksheet:
1. _____	_____	_____	_____	Number of Dominant Species That Are OBL, FACW, or FAC: <u>2</u> (A)  Total Number of Dominant Species Across All Strata: <u>2</u> (B)  Percent of Dominant Species That Are OBL, FACW, or FAC: <u>100%</u> (A/B)
2. _____	_____	_____	_____	
3. _____	_____	_____	_____	
4. _____	_____	_____	_____	
Total Cover: <u>0</u>				<b>Prevalence Index Worksheet:</b> Total % Cover of: _____ Multiply by: _____ OBL species _____ x1 = <u>0</u> FACW species _____ x2 = <u>0</u> FAC species _____ x3 = <u>0</u> FACU species _____ x4 = <u>0</u> UPL species _____ x5 = <u>0</u> Column Totals: <u>0</u> (A) <u>0</u> (B) Prevalence Index = B/A = _____
<b>Shrub Stratum</b>				
1. <i>Spiraea douglasii</i>	20	Y	FACW <input type="checkbox"/>	
2. _____	_____	_____	_____	
3. _____	_____	_____	_____	
4. _____	_____	_____	_____	
5. _____	_____	_____	_____	
Total Cover: <u>20</u>				
<b>Herb Stratum</b>				
1. <i>Phalaris arundinacea</i>	60	Y	FACW <input type="checkbox"/>	
2. <i>Anthoxanthum odoratum</i>	15		FACU <input type="checkbox"/>	
3. <i>Lotus corniculatus</i>	10		FAC <input type="checkbox"/>	
4. <i>Equisetum arvense</i>	5		FAC <input type="checkbox"/>	
5. _____	_____	_____	_____	
6. _____	_____	_____	_____	
7. _____	_____	_____	_____	
8. _____	_____	_____	_____	
9. _____	_____	_____	_____	
10. _____	_____	_____	_____	
11. _____	_____	_____	_____	
Total Cover: <u>90</u>				
<b>Woody Vine Stratum</b>				
1. _____	_____	_____	_____	
2. _____	_____	_____	_____	
Total Cover: _____				
% Bare Ground in Herb Stratum <u>10</u> % Cover of Biotic Crust <u>0</u>				

**Hydrophytic Vegetation Indicators:**

\_\_\_\_\_ 1 - Rapid Test for Hydrophytic Vegetation  
X 2 - Dominance Test is >50%  
 \_\_\_\_\_ 3 - Prevalence Index is ≤3.0<sup>1</sup>  
 \_\_\_\_\_ 4 - Morphological Adaptation<sup>1</sup> (Provide supporting data in Remarks or on a separate sheet)  
 \_\_\_\_\_ 5 - Wetland Non-Vascular Plants<sup>1</sup>  
 \_\_\_\_\_ Problematic Hydrophytic Vegetation<sup>1</sup> (Explain)

<sup>1</sup>Indicators of hydric soil and wetland hydrology must be present, unless disturbed or problematic.

**Hydrophytic Vegetation Present?** Yes x No \_\_\_\_\_

Remarks: within open field.

**Profile Description: (Describe to the depth needed to document the indicator or confirm the absence of indicators.)**

Depth (inches)	Matrix		Redox Features				Texture	Remarks
	Color (moist)	%	Color (moist)	%	Type <sup>1</sup>	Loc <sup>2</sup>		
0-16	10YR3/2	95	10YR3/3	5	C	M	SiL	

<sup>1</sup>Type: C=Concentration, D=Depletion, RM=Reduced Matrix, CS=Covered or Coated Sand Grains. <sup>2</sup>Location: PL=Pore Lining, M=Matrix.

Hydric Soil Indicators: (Applicable to all LRRs, unless otherwise noted.)		Indicators for Problematic Hydric Soils <sup>3</sup> :	
<input type="checkbox"/> Histosol (A1)	<input type="checkbox"/> Sandy Redox (S5)	<input type="checkbox"/> 2 cm Muck (A10)	
<input type="checkbox"/> Histic Epipedon (A2)	<input type="checkbox"/> Stripped Matrix (S6)	<input type="checkbox"/> Red Parent Material (TF2)	
<input type="checkbox"/> Black Histic (A3)	<input type="checkbox"/> Loamy Mucky Mineral (F1) (except MLRA 1)	<input type="checkbox"/> Other (Explain in Remarks)	
<input type="checkbox"/> Hydrogen Sulfide (A4)	<input type="checkbox"/> Loamy Gleyed Matrix (F2)		
<input type="checkbox"/> Depleted Below Dark Surface (A11)	<input type="checkbox"/> Depleted Matrix (F3)		
<input type="checkbox"/> Thick Dark Surface (A12)	<input type="checkbox"/> Redox Dark Surface (F6)		
<input type="checkbox"/> Sandy Muck Mineral (S1)	<input type="checkbox"/> Depleted Dark Surface (F7)		
<input type="checkbox"/> Sandy gleyed Matrix (S4)	<input type="checkbox"/> Redox Depressions (F8)		

<sup>3</sup>Indicators of hydrophytic vegetation and wetland hydrology must be present, unless disturbed or problematic.

<b>Restrictive Layer (if present):</b> Type: _____ Depth (inches): _____	<b>Hydric Soil Present?</b> Yes _____ No <u>  x  </u>
--	---

Remarks: Mole holes

**HYDROLOGY**

Wetland Hydrology Indicators:		Secondary Indicators (2 or more required)	
Primary Indicators (any one indicator is sufficient)			
<input type="checkbox"/> Surface Water (A1)	<input type="checkbox"/> Water-Stained Leaves (B9) (except MLRA 1, 2, 4A and 4B)	<input type="checkbox"/> Water-Stained Leaves (B9) (MLRA 1, 2, 4A and 4B)	
<input type="checkbox"/> High Water Table (A2)	<input type="checkbox"/> Salt Crust (B11)	<input type="checkbox"/> Drainage Patterns (B10)	
<input type="checkbox"/> Saturation (A3)	<input type="checkbox"/> Aquatic Invertebrates (B13)	<input type="checkbox"/> Dry-Season Water Table (C2)	
<input type="checkbox"/> Water Marks (B1)	<input type="checkbox"/> Hydrogen Sulfide Odor (C1)	<input type="checkbox"/> Saturation Visible on Aerial Imagery (C9)	
<input type="checkbox"/> Sediment Deposits (B2)	<input type="checkbox"/> Oxidized Rhizospheres along Living Roots (C3)	<input type="checkbox"/> Geomorphic Position (D2)	
<input type="checkbox"/> Drift Deposits (B3)	<input type="checkbox"/> Presence of Reduced Iron (C4)	<input type="checkbox"/> Shallow Aquitard (D3)	
<input type="checkbox"/> Algal Mat or Crust (B4)	<input type="checkbox"/> Recent Iron Reduction in Plowed Soils (C6)	<input type="checkbox"/> FAC-Neutral Test (D5)	
<input type="checkbox"/> Iron Deposits (B5)	<input type="checkbox"/> Stunted or Stressed Plants (D1) (LRR A)	<input type="checkbox"/> Raised Ant Mounds (D6) (LRR A)	
<input type="checkbox"/> Surface Soil Cracks (B6)	<input type="checkbox"/> Other (Explain in Remarks)	<input type="checkbox"/> Frost-Heave Hummocks (D7)	
<input type="checkbox"/> Inundation Visible on Aerial Imagery (B7)			
<input type="checkbox"/> Sparsely Vegetated Concave Surface (B8)			

<b>Field Observations:</b> Surface Water Present?    Yes _____ No <u>  X  </u> Depth (inches): _____ Water table Present?      Yes _____ No <u>  x  </u> Depth (inches): _____ Saturation Present?        Yes _____ No <u>  x  </u> Depth (inches): _____ (includes capillary fringe)	<b>Wetland Hydrology Present?</b> Yes _____ No <u>  x  </u>
---	---

Describe Recorded Data (stream gauge, monitoring well, aerial photos, previous inspections), if available:

Remarks:

**WETLAND DETERMINATION DATA FORM – Western Mountains, Valleys and Coast Region**

Project/Site: I-5 Woodland City/County: Woodland/Cowlitz Sampling Date: Oct.8, 2020  
 Applicant/Owner: Logan Partners LLC State: WA Sampling Point: 18  
 Investigator(s): KB Section, Township, Range: S13, T5N, R1W  
 Landform (hillslope, terrace, etc.): terrace Local relief (concave, convex, none): none Slope (%): 0-3%  
 Subregion (LRR): Northwest Forests and Coast (LRR A) Lat: 45.922190515 Long: -122.750321868 Datum: \_\_\_\_\_  
 Soil Map Unit Name: Newberg fine sandy loam NWI Classification: PEM1A  
 Are climatic / hydrologic conditions on the site typical for this time of year? Yes X No \_\_\_\_\_ (If no, explain in Remarks)  
 Are Vegetation \_\_\_\_\_, Soil \_\_\_\_\_, or Hydrology \_\_\_\_\_ significantly disturbed? Are "Normal Circumstances" Present? Yes X No \_\_\_\_\_  
 Are Vegetation \_\_\_\_\_, Soil \_\_\_\_\_, or Hydrology \_\_\_\_\_ naturally problematic? (If needed, explain any answers in Remarks.)

**SUMMARY OF FINDINGS – Attach site map showing sampling point locations, transects, important features, etc.**

Hydrophytic Vegetation Present? Yes <u>x</u> No _____ Hydric Soil Present? Yes _____ No <u>x</u> Wetland Hydrology Present? Yes _____ No <u>x</u>	<b>Is the Sampled Area within a Wetland?</b> Yes _____ No <u>x</u>

**VEGETATION**

Tree Stratum (Use scientific names.)	Absolute % Cover	Dominant Species?	Indicator Status?	Dominance Test worksheet:
1. <u>Populus balsamifera</u>	20	Y	[FAC]	Number of Dominant Species That Are OBL, FACW, or FAC: <u>2</u> (A)
2. _____				Total Number of Dominant Species Across All Strata: <u>3</u> (B)
3. _____				Percent of Dominant Species That Are OBL, FACW, or FAC: <u>67%</u> (A/B)
4. _____				
Total Cover: <u>20</u>				
<b>Shrub Stratum</b>				<b>Prevalence Index Worksheet:</b>
1. _____				Total % Cover of: _____ Multiply by: _____
2. _____				OBL species _____ x1 = <u>0</u>
3. _____				FACW species _____ x2 = <u>0</u>
4. _____				FAC species _____ x3 = <u>0</u>
5. _____				FACU species _____ x4 = <u>0</u>
Total Cover: <u>0</u>				UPL species _____ x5 = <u>0</u>
<b>Herb Stratum</b>				Column Totals: <u>0</u> (A) <u>0</u> (B)
1. <u>Phalaris arundinacea</u>	70	Y	[FACW]	Prevalence Index = B/A = _____
2. <u>Anthoxanthum odoratum</u>	20	Y	[FACU]	
3. <u>Lotus corniculatus</u>	10		[FAC]	<b>Hydrophytic Vegetation Indicators:</b>
4. <u>Equisetum arvense</u>	2		[FAC]	_____ 1 - Rapid Test for Hydrophytic Vegetation
5. _____				<u>X</u> 2 - Dominance Test is >50%
6. _____				_____ 3 - Prevalence Index is ≤3.0 <sup>1</sup>
7. _____				_____ 4 - Morphological Adaptation <sup>1</sup> (Provide supporting data in Remarks or on a separate sheet)
8. _____				_____ 5 - Wetland Non-Vascular Plants <sup>1</sup>
9. _____				_____ Problematic Hydrophytic Vegetation <sup>1</sup> (Explain)
10. _____				
11. _____				
Total Cover: <u>102</u>				
<b>Woody Vine Stratum</b>				<sup>1</sup> Indicators of hydric soil and wetland hydrology must be present, unless disturbed or problematic.
1. _____				
2. _____				
Total Cover: _____				
% Bare Ground in Herb Stratum <u>0</u> % Cover of Biotic Crust <u>0</u>				<b>Hydrophytic Vegetation Present?</b> Yes <u>x</u> No _____

Remarks: Plot taken within small patch of cottonwood.

**Profile Description: (Describe to the depth needed to document the indicator or confirm the absence of indicators.)**

Depth (inches)	Matrix		Redox Features				Texture	Remarks
	Color (moist)	%	Color (moist)	%	Type <sup>1</sup>	Loc <sup>2</sup>		
0-16	10YR3/2	100					SiL	

<sup>1</sup>Type: C=Concentration, D=Depletion, RM=Reduced Matrix, CS=Covered or Coated Sand Grains. <sup>2</sup>Location: PL=Pore Lining, M=Matrix.

Hydric Soil Indicators: (Applicable to all LRRs, unless otherwise noted.)		Indicators for Problematic Hydric Soils <sup>3</sup> :	
<input type="checkbox"/> Histosol (A1)	<input type="checkbox"/> Sandy Redox (S5)	<input type="checkbox"/> 2 cm Muck (A10)	
<input type="checkbox"/> Histic Epipedon (A2)	<input type="checkbox"/> Stripped Matrix (S6)	<input type="checkbox"/> Red Parent Material (TF2)	
<input type="checkbox"/> Black Histic (A3)	<input type="checkbox"/> Loamy Mucky Mineral (F1) (except MLRA 1)	<input type="checkbox"/> Other (Explain in Remarks)	
<input type="checkbox"/> Hydrogen Sulfide (A4)	<input type="checkbox"/> Loamy Gleyed Matrix (F2)		
<input type="checkbox"/> Depleted Below Dark Surface (A11)	<input type="checkbox"/> Depleted Matrix (F3)		
<input type="checkbox"/> Thick Dark Surface (A12)	<input type="checkbox"/> Redox Dark Surface (F6)		
<input type="checkbox"/> Sandy Muck Mineral (S1)	<input type="checkbox"/> Depleted Dark Surface (F7)		
<input type="checkbox"/> Sandy gleyed Matrix (S4)	<input type="checkbox"/> Redox Depressions (F8)		

<sup>3</sup>Indicators of hydrophytic vegetation and wetland hydrology must be present, unless disturbed or problematic.

<b>Restrictive Layer (if present):</b> Type: _____ Depth (inches): _____	<b>Hydric Soil Present?</b> Yes _____ No <u>  x  </u>
--	---

Remarks:

**HYDROLOGY**

Wetland Hydrology Indicators:		Secondary Indicators (2 or more required)
<u>Primary Indicators (any one indicator is sufficient)</u>		
<input type="checkbox"/> Surface Water (A1)	<input type="checkbox"/> Water-Stained Leaves (B9) (except MLRA 1, 2, 4A and 4B)	<input type="checkbox"/> Water-Stained Leaves (B9) (MLRA 1, 2, 4A and 4B)
<input type="checkbox"/> High Water Table (A2)	<input type="checkbox"/> Salt Crust (B11)	<input type="checkbox"/> Drainage Patterns (B10)
<input type="checkbox"/> Saturation (A3)	<input type="checkbox"/> Aquatic Invertebrates (B13)	<input type="checkbox"/> Dry-Season Water Table (C2)
<input type="checkbox"/> Water Marks (B1)	<input type="checkbox"/> Hydrogen Sulfide Odor (C1)	<input type="checkbox"/> Saturation Visible on Aerial Imagery (C9)
<input type="checkbox"/> Sediment Deposits (B2)	<input type="checkbox"/> Oxidized Rhizospheres along Living Roots (C3)	<input type="checkbox"/> Geomorphic Position (D2)
<input type="checkbox"/> Drift Deposits (B3)	<input type="checkbox"/> Presence of Reduced Iron (C4)	<input type="checkbox"/> Shallow Aquitard (D3)
<input type="checkbox"/> Algal Mat or Crust (B4)	<input type="checkbox"/> Recent Iron Reduction in Plowed Soils (C6)	<input type="checkbox"/> FAC-Neutral Test (D5)
<input type="checkbox"/> Iron Deposits (B5)	<input type="checkbox"/> Stunted or Stressed Plants (D1) (LRR A)	<input type="checkbox"/> Raised Ant Mounds (D6) (LRR A)
<input type="checkbox"/> Surface Soil Cracks (B6)	<input type="checkbox"/> Other (Explain in Remarks)	<input type="checkbox"/> Frost-Heave Hummocks (D7)
<input type="checkbox"/> Inundation Visible on Aerial Imagery (B7)		
<input type="checkbox"/> Sparsely Vegetated Concave Surface (B8)		

<b>Field Observations:</b> Surface Water Present?    Yes _____ No <u>  X  </u> Depth (inches): _____ Water table Present?      Yes _____ No <u>  x  </u> Depth (inches): _____ Saturation Present?        Yes _____ No <u>  x  </u> Depth (inches): _____ (includes capillary fringe)	<b>Wetland Hydrology Present?</b> Yes _____ No <u>  x  </u>
---	---

Describe Recorded Data (stream gauge, monitoring well, aerial photos, previous inspections), if available:

Remarks:

**WETLAND DETERMINATION DATA FORM – Western Mountains, Valleys and Coast Region**

Project/Site: I-5 Woodland City/County: Woodland/Cowlitz Sampling Date: Oct.8, 2020  
 Applicant/Owner: Logan Partners LLC State: WA Sampling Point:                      19  
 Investigator(s): KB Section, Township, Range: S13, T5N, R1W  
 Landform (hillslope, terrace, etc.): terrace Local relief (concave, convex, none): none Slope (%): 0-3%  
 Subregion (LRR): Northwest Forests and Coast (LRR A) Lat: 45.922128080 Long: -122.750872100 Datum:                       
 Soil Map Unit Name: Maytown silt loam NWI Classification: PEM1A  
 Are climatic / hydrologic conditions on the site typical for this time of year? Yes X No                      (If no, explain in Remarks)  
 Are Vegetation           , Soil           , or Hydrology            significantly disturbed? Are "Normal Circumstances" Present? Yes X No             
 Are Vegetation           , Soil           , or Hydrology            naturally problematic? (If needed, explain any answers in Remarks.)

**SUMMARY OF FINDINGS – Attach site map showing sampling point locations, transects, important features, etc.**

Hydrophytic Vegetation Present? Yes <u>x</u> No <u>          </u> Hydric Soil Present? Yes <u>          </u> No <u>x</u> Wetland Hydrology Present? Yes <u>          </u> No <u>x</u>	<b>Is the Sampled Area within a Wetland?</b> Yes <u>          </u> No <u>x</u>

**VEGETATION**

Tree Stratum (Use scientific names.)	Absolute % Cover	Dominant Species?	Indicator Status?	Dominance Test worksheet:
1. <u>Corylus cornuta</u>	15	Y	FACU <input type="checkbox"/>	Number of Dominant Species That Are OBL, FACW, or FAC: <u>2</u> (A)
2. <u>                    </u>				Total Number of Dominant Species Across All Strata: <u>3</u> (B)
3. <u>                    </u>				Percent of Dominant Species That Are OBL, FACW, or FAC: <u>67%</u> (A/B)
4. <u>                    </u>				
Total Cover: <u>15</u>				
<b>Shrub Stratum</b>				<b>Prevalence Index Worksheet:</b>
1. <u>Spiraea douglasii</u>	30	Y	FACW <input type="checkbox"/>	Total % Cover of: <u>          </u> Multiply by: <u>          </u>
2. <u>                    </u>				OBL species <u>          </u> x1 = <u>0</u>
3. <u>                    </u>				FACW species <u>          </u> x2 = <u>0</u>
4. <u>                    </u>				FAC species <u>          </u> x3 = <u>0</u>
5. <u>                    </u>				FACU species <u>          </u> x4 = <u>0</u>
Total Cover: <u>30</u>				UPL species <u>          </u> x5 = <u>0</u>
<b>Herb Stratum</b>				Column Totals: <u>0</u> (A) <u>0</u> (B)
1. <u>Phalaris arundinacea</u>	70	Y	FACW <input type="checkbox"/>	Prevalence Index = B/A = <u>          </u>
2. <u>                    </u>				
3. <u>                    </u>				
4. <u>                    </u>				
5. <u>                    </u>				
6. <u>                    </u>				
7. <u>                    </u>				
8. <u>                    </u>				
9. <u>                    </u>				
10. <u>                    </u>				
11. <u>                    </u>				
Total Cover: <u>70</u>				
<b>Woody Vine Stratum</b>				<b>Hydrophytic Vegetation Indicators:</b>
1. <u>                    </u>				<u>          </u> 1 - Rapid Test for Hydrophytic Vegetation
2. <u>                    </u>				<u>X</u> 2 - Dominance Test is >50%
				<u>          </u> 3 - Prevalence Index is ≤3.0 <sup>1</sup>
				<u>          </u> 4 - Morphological Adaptation <sup>1</sup> (Provide supporting data in Remarks or on a separate sheet)
				<u>          </u> 5 - Wetland Non-Vascular Plants <sup>1</sup>
				<u>          </u> Problematic Hydrophytic Vegetation <sup>1</sup> (Explain)
Total Cover: <u>          </u>				<sup>1</sup> Indicators of hydric soil and wetland hydrology must be present, unless disturbed or problematic.
% Bare Ground in Herb Stratum <u>0</u> % Cover of Biotic Crust <u>0</u>				<b>Hydrophytic Vegetation Present?</b> Yes <u>x</u> No <u>          </u>

Remarks: Plot taken within small patch of cottonwood.

**Profile Description: (Describe to the depth needed to document the indicator or confirm the absence of indicators.)**

Depth (inches)	Matrix		Redox Features				Texture	Remarks
	Color (moist)	%	Color (moist)	%	Type <sup>1</sup>	Loc <sup>2</sup>		
0-5	10YR3/3	100					SSiL	
5-16	10YR3/3	95	10YR3/4	5	C	M	SSiL	

<sup>1</sup>Type: C=Concentration, D=Depletion, RM=Reduced Matrix, CS=Covered or Coated Sand Grains. <sup>2</sup>Location: PL=Pore Lining, M=Matrix.

Hydric Soil Indicators: (Applicable to all LRRs, unless otherwise noted.)		Indicators for Problematic Hydric Soils <sup>3</sup> :	
<input type="checkbox"/> Histosol (A1)	<input type="checkbox"/> Sandy Redox (S5)	<input type="checkbox"/> 2 cm Muck (A10)	
<input type="checkbox"/> Histic Epipedon (A2)	<input type="checkbox"/> Stripped Matrix (S6)	<input type="checkbox"/> Red Parent Material (TF2)	
<input type="checkbox"/> Black Histic (A3)	<input type="checkbox"/> Loamy Mucky Mineral (F1) (except MLRA 1)	<input type="checkbox"/> Other (Explain in Remarks)	
<input type="checkbox"/> Hydrogen Sulfide (A4)	<input type="checkbox"/> Loamy Gleyed Matrix (F2)		
<input type="checkbox"/> Depleted Below Dark Surface (A11)	<input type="checkbox"/> Depleted Matrix (F3)		
<input type="checkbox"/> Thick Dark Surface (A12)	<input type="checkbox"/> Redox Dark Surface (F6)		
<input type="checkbox"/> Sandy Muck Mineral (S1)	<input type="checkbox"/> Depleted Dark Surface (F7)		
<input type="checkbox"/> Sandy gleyed Matrix (S4)	<input type="checkbox"/> Redox Depressions (F8)		

<sup>3</sup>Indicators of hydrophytic vegetation and wetland hydrology must be present, unless disturbed or problematic.

<b>Restrictive Layer (if present):</b> Type: _____ Depth (inches): _____	<b>Hydric Soil Present?</b> Yes _____ No <u>  x  </u>
--	---

Remarks:

**HYDROLOGY**

Wetland Hydrology Indicators:		Secondary Indicators (2 or more required)
Primary Indicators (any one indicator is sufficient)		
<input type="checkbox"/> Surface Water (A1)	<input type="checkbox"/> Water-Stained Leaves (B9) (except MLRA 1, 2, 4A and 4B)	<input type="checkbox"/> Water-Stained Leaves (B9) (MLRA 1, 2, 4A and 4B)
<input type="checkbox"/> High Water Table (A2)	<input type="checkbox"/> Salt Crust (B11)	<input type="checkbox"/> Drainage Patterns (B10)
<input type="checkbox"/> Saturation (A3)	<input type="checkbox"/> Aquatic Invertebrates (B13)	<input type="checkbox"/> Dry-Season Water Table (C2)
<input type="checkbox"/> Water Marks (B1)	<input type="checkbox"/> Hydrogen Sulfide Odor (C1)	<input type="checkbox"/> Saturation Visible on Aerial Imagery (C9)
<input type="checkbox"/> Sediment Deposits (B2)	<input type="checkbox"/> Oxidized Rhizospheres along Living Roots (C3)	<input type="checkbox"/> Geomorphic Position (D2)
<input type="checkbox"/> Drift Deposits (B3)	<input type="checkbox"/> Presence of Reduced Iron (C4)	<input type="checkbox"/> Shallow Aquitard (D3)
<input type="checkbox"/> Algal Mat or Crust (B4)	<input type="checkbox"/> Recent Iron Reduction in Plowed Soils (C6)	<input type="checkbox"/> FAC-Neutral Test (D5)
<input type="checkbox"/> Iron Deposits (B5)	<input type="checkbox"/> Stunted or Stressed Plants (D1) (LRR A)	<input type="checkbox"/> Raised Ant Mounds (D6) (LRR A)
<input type="checkbox"/> Surface Soil Cracks (B6)	<input type="checkbox"/> Other (Explain in Remarks)	<input type="checkbox"/> Frost-Heave Hummocks (D7)
<input type="checkbox"/> Inundation Visible on Aerial Imagery (B7)		
<input type="checkbox"/> Sparsely Vegetated Concave Surface (B8)		

<b>Field Observations:</b> Surface Water Present?    Yes _____ No <u>  X  </u> Depth (inches): _____ Water table Present?      Yes _____ No <u>  x  </u> Depth (inches): _____ Saturation Present?        Yes _____ No <u>  x  </u> Depth (inches): _____ (includes capillary fringe)	<b>Wetland Hydrology Present?</b> Yes _____ No <u>  x  </u>
---	---

Describe Recorded Data (stream gauge, monitoring well, aerial photos, previous inspections), if available:

Remarks:

**WETLAND DETERMINATION DATA FORM – Western Mountains, Valleys and Coast Region**

Project/Site: I-5 Woodland City/County: Woodland/Cowlitz Sampling Date: Oct.8, 2020  
 Applicant/Owner: Logan Partners LLC State: WA Sampling Point: 20  
 Investigator(s): KB Section, Township, Range: S13, T5N, R1W  
 Landform (hillslope, terrace, etc.): terrace Local relief (concave, convex, none): none Slope (%): 0-3%  
 Subregion (LRR): Northwest Forests and Coast (LRR A) Lat: 45.922357753 Long: -122.750801961 Datum: \_\_\_\_\_  
 Soil Map Unit Name: Maytown silt loam NWI Classification: PEM1A  
 Are climatic / hydrologic conditions on the site typical for this time of year? Yes X No \_\_\_\_\_ (If no, explain in Remarks)  
 Are Vegetation \_\_\_\_\_, Soil \_\_\_\_\_, or Hydrology \_\_\_\_\_ significantly disturbed? Are "Normal Circumstances" Present? Yes X No \_\_\_\_\_  
 Are Vegetation \_\_\_\_\_, Soil \_\_\_\_\_, or Hydrology \_\_\_\_\_ naturally problematic? (If needed, explain any answers in Remarks.)

**SUMMARY OF FINDINGS – Attach site map showing sampling point locations, transects, important features, etc.**

Hydrophytic Vegetation Present? Yes <u>x</u> No _____ Hydric Soil Present? Yes _____ No <u>x</u> Wetland Hydrology Present? Yes _____ No <u>x</u>	<b>Is the Sampled Area within a Wetland?</b> Yes _____ No <u>x</u>

**VEGETATION**

Tree Stratum (Use scientific names.)	Absolute % Cover	Dominant Species?	Indicator Status?	Dominance Test worksheet:
1. _____	_____	_____	_____	Number of Dominant Species That Are OBL, FACW, or FAC: <u>2</u> (A)  Total Number of Dominant Species Across All Strata: <u>2</u> (B)  Percent of Dominant Species That Are OBL, FACW, or FAC: <u>100%</u> (A/B)
2. _____	_____	_____	_____	
3. _____	_____	_____	_____	
4. _____	_____	_____	_____	
Total Cover: <u>0</u>				
<b>Shrub Stratum</b>				<b>Prevalence Index Worksheet:</b> Total % Cover of: _____ Multiply by: _____ OBL species _____ x1 = <u>0</u> FACW species _____ x2 = <u>0</u> FAC species _____ x3 = <u>0</u> FACU species _____ x4 = <u>0</u> UPL species _____ x5 = <u>0</u> Column Totals: <u>0</u> (A) <u>0</u> (B) Prevalence Index = B/A = _____
1. <u>Spiraea douglasii</u>	100	Y	FACW <input type="checkbox"/>	
2. _____	_____	_____	_____	
3. _____	_____	_____	_____	
4. _____	_____	_____	_____	
5. _____	_____	_____	_____	
Total Cover: <u>100</u>				
<b>Herb Stratum</b>				<b>Hydrophytic Vegetation Indicators:</b> _____ 1 - Rapid Test for Hydrophytic Vegetation <u>X</u> 2 - Dominance Test is >50% _____ 3 - Prevalence Index is ≤3.0 <sup>1</sup> _____ 4 - Morphological Adaptation <sup>1</sup> (Provide supporting data in Remarks or on a separate sheet) _____ 5 - Wetland Non-Vascular Plants <sup>1</sup> _____ Problematic Hydrophytic Vegetation <sup>1</sup> (Explain)
1. <u>Phalaris arundinacea</u>	30	Y	FACW <input type="checkbox"/>	
2. _____	_____	_____	_____	
3. _____	_____	_____	_____	
4. _____	_____	_____	_____	
5. _____	_____	_____	_____	
6. _____	_____	_____	_____	
7. _____	_____	_____	_____	
8. _____	_____	_____	_____	
9. _____	_____	_____	_____	
10. _____	_____	_____	_____	
11. _____	_____	_____	_____	
Total Cover: <u>30</u>				
<b>Woody Vine Stratum</b>				<sup>1</sup> Indicators of hydric soil and wetland hydrology must be present, unless disturbed or problematic.
1. _____	_____	_____	_____	
2. _____	_____	_____	_____	<b>Hydrophytic Vegetation Present?</b> Yes <u>x</u> No _____
Total Cover: _____				
% Bare Ground in Herb Stratum <u>70</u> % Cover of Biotic Crust <u>0</u>				

Remarks:



**Profile Description: (Describe to the depth needed to document the indicator or confirm the absence of indicators.)**

Depth (inches)	Matrix		Redox Features				Texture	Remarks
	Color (moist)	%	Color (moist)	%	Type <sup>1</sup>	Loc <sup>2</sup>		
0-16	10YR3/3	95	10YR3/4	5	C	M	SSiL	

<sup>1</sup>Type: C=Concentration, D=Depletion, RM=Reduced Matrix, CS=Covered or Coated Sand Grains. <sup>2</sup>Location: PL=Pore Lining, M=Matrix.

Hydric Soil Indicators: (Applicable to all LRRs, unless otherwise noted.)		Indicators for Problematic Hydric Soils <sup>3</sup> :	
<input type="checkbox"/> Histosol (A1)	<input type="checkbox"/> Sandy Redox (S5)	<input type="checkbox"/> 2 cm Muck (A10)	
<input type="checkbox"/> Histic Epipedon (A2)	<input type="checkbox"/> Stripped Matrix (S6)	<input type="checkbox"/> Red Parent Material (TF2)	
<input type="checkbox"/> Black Histic (A3)	<input type="checkbox"/> Loamy Mucky Mineral (F1) (except MLRA 1)	<input type="checkbox"/> Other (Explain in Remarks)	
<input type="checkbox"/> Hydrogen Sulfide (A4)	<input type="checkbox"/> Loamy Gleyed Matrix (F2)		
<input type="checkbox"/> Depleted Below Dark Surface (A11)	<input type="checkbox"/> Depleted Matrix (F3)		
<input type="checkbox"/> Thick Dark Surface (A12)	<input type="checkbox"/> Redox Dark Surface (F6)		
<input type="checkbox"/> Sandy Muck Mineral (S1)	<input type="checkbox"/> Depleted Dark Surface (F7)		
<input type="checkbox"/> Sandy gleyed Matrix (S4)	<input type="checkbox"/> Redox Depressions (F8)		

<sup>3</sup>Indicators of hydrophytic vegetation and wetland hydrology must be present, unless disturbed or problematic.

<b>Restrictive Layer (if present):</b> Type: _____ Depth (inches): _____	<b>Hydric Soil Present?</b> Yes _____ No <u>  x  </u>
--	---

Remarks:

**HYDROLOGY**

Wetland Hydrology Indicators:		Secondary Indicators (2 or more required)
<u>Primary Indicators (any one indicator is sufficient)</u>		
<input type="checkbox"/> Surface Water (A1)	<input type="checkbox"/> Water-Stained Leaves (B9) (except MLRA 1, 2, 4A and 4B)	<input type="checkbox"/> Water-Stained Leaves (B9) (MLRA 1, 2, 4A and 4B)
<input type="checkbox"/> High Water Table (A2)	<input type="checkbox"/> Salt Crust (B11)	<input type="checkbox"/> Drainage Patterns (B10)
<input type="checkbox"/> Saturation (A3)	<input type="checkbox"/> Aquatic Invertebrates (B13)	<input type="checkbox"/> Dry-Season Water Table (C2)
<input type="checkbox"/> Water Marks (B1)	<input type="checkbox"/> Hydrogen Sulfide Odor (C1)	<input type="checkbox"/> Saturation Visible on Aerial Imagery (C9)
<input type="checkbox"/> Sediment Deposits (B2)	<input type="checkbox"/> Oxidized Rhizospheres along Living Roots (C3)	<input type="checkbox"/> Geomorphic Position (D2)
<input type="checkbox"/> Drift Deposits (B3)	<input type="checkbox"/> Presence of Reduced Iron (C4)	<input type="checkbox"/> Shallow Aquitard (D3)
<input type="checkbox"/> Algal Mat or Crust (B4)	<input type="checkbox"/> Recent Iron Reduction in Plowed Soils (C6)	<input type="checkbox"/> FAC-Neutral Test (D5)
<input type="checkbox"/> Iron Deposits (B5)	<input type="checkbox"/> Stunted or Stressed Plants (D1) (LRR A)	<input type="checkbox"/> Raised Ant Mounds (D6) (LRR A)
<input type="checkbox"/> Surface Soil Cracks (B6)	<input type="checkbox"/> Other (Explain in Remarks)	<input type="checkbox"/> Frost-Heave Hummocks (D7)
<input type="checkbox"/> Inundation Visible on Aerial Imagery (B7)		
<input type="checkbox"/> Sparsely Vegetated Concave Surface (B8)		

<b>Field Observations:</b> Surface Water Present?    Yes _____ No <u>  X  </u> Depth (inches): _____ Water table Present?      Yes _____ No <u>  x  </u> Depth (inches): _____ Saturation Present?        Yes _____ No <u>  x  </u> Depth (inches): _____ (includes capillary fringe)	<b>Wetland Hydrology Present?</b> Yes _____ No <u>  x  </u>
---	---

Describe Recorded Data (stream gauge, monitoring well, aerial photos, previous inspections), if available:

Remarks:

**WETLAND DETERMINATION DATA FORM – Western Mountains, Valleys and Coast Region**

Project/Site: I-5 Woodland City/County: Woodland/Cowlitz Sampling Date: Oct.8, 2020  
 Applicant/Owner: Logan Partners LLC State: WA Sampling Point: 21  
 Investigator(s): KB Section, Township, Range: S13, T5N, R1W  
 Landform (hillslope, terrace, etc.): terrace Local relief (concave, convex, none): none Slope (%): 0-3%  
 Subregion (LRR): Northwest Forests and Coast (LRR A) Lat: 45.922662217 Long: -122.750806006 Datum: \_\_\_\_\_  
 Soil Map Unit Name: Newberg fine sandy loam NWI Classification: PEM1A  
 Are climatic / hydrologic conditions on the site typical for this time of year? Yes X No \_\_\_\_\_ (If no, explain in Remarks)  
 Are Vegetation \_\_\_\_\_, Soil \_\_\_\_\_, or Hydrology \_\_\_\_\_ significantly disturbed? Are "Normal Circumstances" Present? Yes X No \_\_\_\_\_  
 Are Vegetation \_\_\_\_\_, Soil \_\_\_\_\_, or Hydrology \_\_\_\_\_ naturally problematic? (If needed, explain any answers in Remarks.)

**SUMMARY OF FINDINGS – Attach site map showing sampling point locations, transects, important features, etc.**

Hydrophytic Vegetation Present? Yes <u>x</u> No _____ Hydric Soil Present? Yes _____ No <u>x</u> Wetland Hydrology Present? Yes _____ No <u>x</u>	<b>Is the Sampled Area within a Wetland?</b> Yes _____ No <u>x</u>

**VEGETATION**

Tree Stratum (Use scientific names.)	Absolute % Cover	Dominant Species?	Indicator Status?	Dominance Test worksheet:
1. _____	_____	_____	_____	Number of Dominant Species That Are OBL, FACW, or FAC: <u>2</u> (A)  Total Number of Dominant Species Across All Strata: <u>2</u> (B)  Percent of Dominant Species That Are OBL, FACW, or FAC: <u>100%</u> (A/B)
2. _____	_____	_____	_____	
3. _____	_____	_____	_____	
4. _____	_____	_____	_____	
Total Cover: <u>0</u>				<b>Prevalence Index Worksheet:</b> Total % Cover of: _____ Multiply by: _____ OBL species _____ x1 = <u>0</u> FACW species _____ x2 = <u>0</u> FAC species _____ x3 = <u>0</u> FACU species _____ x4 = <u>0</u> UPL species _____ x5 = <u>0</u> Column Totals: <u>0</u> (A) <u>0</u> (B) Prevalence Index = B/A = _____
<b>Shrub Stratum</b>				
1. <u>Spiraea douglasii</u>	<u>30</u>	<u>Y</u>	<u>FACW</u> <input type="checkbox"/>	
2. _____	_____	_____	_____	
3. _____	_____	_____	_____	
4. _____	_____	_____	_____	
5. _____	_____	_____	_____	
Total Cover: <u>30</u>				
<b>Herb Stratum</b>				
1. <u>Phalaris arundinacea</u>	<u>80</u>	<u>Y</u>	<u>FACW</u> <input type="checkbox"/>	
2. <u>Anthoxanthum odoratum</u>	<u>10</u>		<u>FACU</u> <input type="checkbox"/>	
3. <u>Lotus corniculatus</u>	<u>10</u>		<u>FAC</u> <input type="checkbox"/>	
4. <u>Cirsium arvense</u>	<u>2</u>		<u>FAC</u> <input type="checkbox"/>	
5. _____	_____	_____	_____	
6. _____	_____	_____	_____	
7. _____	_____	_____	_____	
8. _____	_____	_____	_____	
9. _____	_____	_____	_____	
10. _____	_____	_____	_____	
11. _____	_____	_____	_____	
Total Cover: <u>102</u>				
<b>Woody Vine Stratum</b>				
1. _____	_____	_____	_____	
2. _____	_____	_____	_____	
Total Cover: _____				
% Bare Ground in Herb Stratum <u>0</u> % Cover of Biotic Crust <u>0</u>				

**Hydrophytic Vegetation Indicators:**

\_\_\_\_\_ 1 - Rapid Test for Hydrophytic Vegetation  
X 2 - Dominance Test is >50%  
 \_\_\_\_\_ 3 - Prevalence Index is ≤3.0<sup>1</sup>  
 \_\_\_\_\_ 4 - Morphological Adaptation<sup>1</sup> (Provide supporting data in Remarks or on a separate sheet)  
 \_\_\_\_\_ 5 - Wetland Non-Vascular Plants<sup>1</sup>  
 \_\_\_\_\_ Problematic Hydrophytic Vegetation<sup>1</sup> (Explain)

<sup>1</sup>Indicators of hydric soil and wetland hydrology must be present, unless disturbed or problematic.

**Hydrophytic Vegetation Present?** Yes x No \_\_\_\_\_

Remarks:

**Profile Description: (Describe to the depth needed to document the indicator or confirm the absence of indicators.)**

Depth (inches)	Matrix		Redox Features				Texture	Remarks
	Color (moist)	%	Color (moist)	%	Type <sup>1</sup>	Loc <sup>2</sup>		
0-7	10YR2/2	100					L	
7-16	2.5Y4/3	95	2.5Y5/6	5	C	M	S	

<sup>1</sup>Type: C=Concentration, D=Depletion, RM=Reduced Matrix, CS=Covered or Coated Sand Grains. <sup>2</sup>Location: PL=Pore Lining, M=Matrix.

Hydric Soil Indicators: (Applicable to all LRRs, unless otherwise noted.)		Indicators for Problematic Hydric Soils <sup>3</sup> :	
<input type="checkbox"/> Histosol (A1)	<input type="checkbox"/> Sandy Redox (S5)	<input type="checkbox"/> 2 cm Muck (A10)	
<input type="checkbox"/> Histic Epipedon (A2)	<input type="checkbox"/> Stripped Matrix (S6)	<input type="checkbox"/> Red Parent Material (TF2)	
<input type="checkbox"/> Black Histic (A3)	<input type="checkbox"/> Loamy Mucky Mineral (F1) (except MLRA 1)	<input type="checkbox"/> Other (Explain in Remarks)	
<input type="checkbox"/> Hydrogen Sulfide (A4)	<input type="checkbox"/> Loamy Gleyed Matrix (F2)		
<input type="checkbox"/> Depleted Below Dark Surface (A11)	<input type="checkbox"/> Depleted Matrix (F3)		
<input type="checkbox"/> Thick Dark Surface (A12)	<input type="checkbox"/> Redox Dark Surface (F6)		
<input type="checkbox"/> Sandy Muck Mineral (S1)	<input type="checkbox"/> Depleted Dark Surface (F7)		
<input type="checkbox"/> Sandy gleyed Matrix (S4)	<input type="checkbox"/> Redox Depressions (F8)		

<sup>3</sup>Indicators of hydrophytic vegetation and wetland hydrology must be present, unless disturbed or problematic.

<b>Restrictive Layer (if present):</b>	<b>Hydric Soil Present?</b> Yes _____ No <u>  x  </u>
Type: _____	
Depth (inches): _____	

Remarks:

**HYDROLOGY**

Wetland Hydrology Indicators:		Secondary Indicators (2 or more required)
Primary Indicators (any one indicator is sufficient)		
<input type="checkbox"/> Surface Water (A1)	<input type="checkbox"/> Water-Stained Leaves (B9) (except MLRA 1, 2, 4A and 4B)	<input type="checkbox"/> Water-Stained Leaves (B9) (MLRA 1, 2, 4A and 4B)
<input type="checkbox"/> High Water Table (A2)	<input type="checkbox"/> Salt Crust (B11)	<input type="checkbox"/> Drainage Patterns (B10)
<input type="checkbox"/> Saturation (A3)	<input type="checkbox"/> Aquatic Invertebrates (B13)	<input type="checkbox"/> Dry-Season Water Table (C2)
<input type="checkbox"/> Water Marks (B1)	<input type="checkbox"/> Hydrogen Sulfide Odor (C1)	<input type="checkbox"/> Saturation Visible on Aerial Imagery (C9)
<input type="checkbox"/> Sediment Deposits (B2)	<input type="checkbox"/> Oxidized Rhizospheres along Living Roots (C3)	<input type="checkbox"/> Geomorphic Position (D2)
<input type="checkbox"/> Drift Deposits (B3)	<input type="checkbox"/> Presence of Reduced Iron (C4)	<input type="checkbox"/> Shallow Aquitard (D3)
<input type="checkbox"/> Algal Mat or Crust (B4)	<input type="checkbox"/> Recent Iron Reduction in Plowed Soils (C6)	<input type="checkbox"/> FAC-Neutral Test (D5)
<input type="checkbox"/> Iron Deposits (B5)	<input type="checkbox"/> Stunted or Stressed Plants (D1) (LRR A)	<input type="checkbox"/> Raised Ant Mounds (D6) (LRR A)
<input type="checkbox"/> Surface Soil Cracks (B6)	<input type="checkbox"/> Other (Explain in Remarks)	<input type="checkbox"/> Frost-Heave Hummocks (D7)
<input type="checkbox"/> Inundation Visible on Aerial Imagery (B7)		
<input type="checkbox"/> Sparsely Vegetated Concave Surface (B8)		

<b>Field Observations:</b>	<b>Wetland Hydrology Present?</b> Yes _____ No <u>  x  </u>
Surface Water Present? Yes _____ No <u>  X  </u> Depth (inches): _____	
Water table Present? Yes _____ No <u>  x  </u> Depth (inches): _____	
Saturation Present? Yes _____ No <u>  x  </u> Depth (inches): _____	
(includes capillary fringe)	

Describe Recorded Data (stream gauge, monitoring well, aerial photos, previous inspections), if available:

Remarks:

**WETLAND DETERMINATION DATA FORM – Western Mountains, Valleys and Coast Region**

Project/Site: I-5 Woodland City/County: Woodland/Cowlitz Sampling Date: Oct.8, 2020  
 Applicant/Owner: Logan Partners LLC State: WA Sampling Point: 22  
 Investigator(s): KB Section, Township, Range: S13, T5N, R1W  
 Landform (hillslope, terrace, etc.): terrace Local relief (concave, convex, none): none Slope (%): 0-3%  
 Subregion (LRR): Northwest Forests and Coast (LRR A) Lat: 45.922648464 Long: -122.751438558 Datum: \_\_\_\_\_  
 Soil Map Unit Name: Maytown silt loam NWI Classification: PEM1A  
 Are climatic / hydrologic conditions on the site typical for this time of year? Yes X No \_\_\_\_\_ (If no, explain in Remarks)  
 Are Vegetation \_\_\_\_\_, Soil \_\_\_\_\_, or Hydrology \_\_\_\_\_ significantly disturbed? Are "Normal Circumstances" Present? Yes X No \_\_\_\_\_  
 Are Vegetation \_\_\_\_\_, Soil \_\_\_\_\_, or Hydrology \_\_\_\_\_ naturally problematic? (If needed, explain any answers in Remarks.)

**SUMMARY OF FINDINGS – Attach site map showing sampling point locations, transects, important features, etc.**

Hydrophytic Vegetation Present? Yes <u>x</u> No _____ Hydric Soil Present? Yes _____ No <u>x</u> Wetland Hydrology Present? Yes _____ No <u>x</u>	<b>Is the Sampled Area within a Wetland?</b> Yes _____ No <u>x</u>

**VEGETATION**

Tree Stratum (Use scientific names.)	Absolute % Cover	Dominant Species?	Indicator Status?	Dominance Test worksheet:
1. _____	_____	_____	_____	Number of Dominant Species That Are OBL, FACW, or FAC: <u>2</u> (A)  Total Number of Dominant Species Across All Strata: <u>2</u> (B)  Percent of Dominant Species That Are OBL, FACW, or FAC: <u>100%</u> (A/B)
2. _____	_____	_____	_____	
3. _____	_____	_____	_____	
4. _____	_____	_____	_____	
Total Cover: <u>0</u>				
<b>Shrub Stratum</b>				<b>Prevalence Index Worksheet:</b> Total % Cover of: _____ Multiply by: _____ OBL species _____ x1 = <u>0</u> FACW species _____ x2 = <u>0</u> FAC species _____ x3 = <u>0</u> FACU species _____ x4 = <u>0</u> UPL species _____ x5 = <u>0</u> Column Totals: <u>0</u> (A) <u>0</u> (B) Prevalence Index = B/A = _____
1. <u>Spiraea douglasii</u>	50	Y	FACW <input type="checkbox"/>	
2. _____	_____	_____	_____	
3. _____	_____	_____	_____	
4. _____	_____	_____	_____	
5. _____	_____	_____	_____	
Total Cover: <u>50</u>				
<b>Herb Stratum</b>				<b>Hydrophytic Vegetation Indicators:</b> _____ 1 - Rapid Test for Hydrophytic Vegetation <u>X</u> 2 - Dominance Test is >50% _____ 3 - Prevalence Index is ≤3.0 <sup>1</sup> _____ 4 - Morphological Adaptation <sup>1</sup> (Provide supporting data in Remarks or on a separate sheet) _____ 5 - Wetland Non-Vascular Plants <sup>1</sup> _____ Problematic Hydrophytic Vegetation <sup>1</sup> (Explain)
1. <u>Phalaris arundinacea</u>	50	Y	FACW <input type="checkbox"/>	
2. _____	_____	_____	_____	
3. _____	_____	_____	_____	
4. _____	_____	_____	_____	
5. _____	_____	_____	_____	
6. _____	_____	_____	_____	
7. _____	_____	_____	_____	
8. _____	_____	_____	_____	
9. _____	_____	_____	_____	
10. _____	_____	_____	_____	
11. _____	_____	_____	_____	
Total Cover: <u>50</u>				
<b>Woody Vine Stratum</b>				<sup>1</sup> Indicators of hydric soil and wetland hydrology must be present, unless disturbed or problematic.
1. _____	_____	_____	_____	
2. _____	_____	_____	_____	<b>Hydrophytic Vegetation Present?</b> Yes <u>x</u> No _____
Total Cover: _____				
% Bare Ground in Herb Stratum <u>50</u> % Cover of Biotic Crust <u>0</u>				

Remarks:

**Profile Description: (Describe to the depth needed to document the indicator or confirm the absence of indicators.)**

Depth (inches)	Matrix		Redox Features				Texture	Remarks
	Color (moist)	%	Color (moist)	%	Type <sup>1</sup>	Loc <sup>2</sup>		
0-16	10YR3/2	100					SSiL	

<sup>1</sup>Type: C=Concentration, D=Depletion, RM=Reduced Matrix, CS=Covered or Coated Sand Grains. <sup>2</sup>Location: PL=Pore Lining, M=Matrix.

Hydric Soil Indicators: (Applicable to all LRRs, unless otherwise noted.)		Indicators for Problematic Hydric Soils <sup>3</sup> :	
<input type="checkbox"/> Histosol (A1)	<input type="checkbox"/> Sandy Redox (S5)	<input type="checkbox"/> 2 cm Muck (A10)	
<input type="checkbox"/> Histic Epipedon (A2)	<input type="checkbox"/> Stripped Matrix (S6)	<input type="checkbox"/> Red Parent Material (TF2)	
<input type="checkbox"/> Black Histic (A3)	<input type="checkbox"/> Loamy Mucky Mineral (F1) (except MLRA 1)	<input type="checkbox"/> Other (Explain in Remarks)	
<input type="checkbox"/> Hydrogen Sulfide (A4)	<input type="checkbox"/> Loamy Gleyed Matrix (F2)		
<input type="checkbox"/> Depleted Below Dark Surface (A11)	<input type="checkbox"/> Depleted Matrix (F3)		
<input type="checkbox"/> Thick Dark Surface (A12)	<input type="checkbox"/> Redox Dark Surface (F6)		
<input type="checkbox"/> Sandy Muck Mineral (S1)	<input type="checkbox"/> Depleted Dark Surface (F7)		
<input type="checkbox"/> Sandy gleyed Matrix (S4)	<input type="checkbox"/> Redox Depressions (F8)		

<sup>3</sup>Indicators of hydrophytic vegetation and wetland hydrology must be present, unless disturbed or problematic.

<b>Restrictive Layer (if present):</b> Type: _____ Depth (inches): _____	<b>Hydric Soil Present?</b> Yes _____ No <u>  x  </u>
--	---

Remarks:

**HYDROLOGY**

Wetland Hydrology Indicators:		Secondary Indicators (2 or more required)
<u>Primary Indicators (any one indicator is sufficient)</u>		
<input type="checkbox"/> Surface Water (A1)	<input type="checkbox"/> Water-Stained Leaves (B9) (except MLRA 1, 2, 4A and 4B)	<input type="checkbox"/> Water-Stained Leaves (B9) (MLRA 1, 2, 4A and 4B)
<input type="checkbox"/> High Water Table (A2)	<input type="checkbox"/> Salt Crust (B11)	<input type="checkbox"/> Drainage Patterns (B10)
<input type="checkbox"/> Saturation (A3)	<input type="checkbox"/> Aquatic Invertebrates (B13)	<input type="checkbox"/> Dry-Season Water Table (C2)
<input type="checkbox"/> Water Marks (B1)	<input type="checkbox"/> Hydrogen Sulfide Odor (C1)	<input type="checkbox"/> Saturation Visible on Aerial Imagery (C9)
<input type="checkbox"/> Sediment Deposits (B2)	<input type="checkbox"/> Oxidized Rhizospheres along Living Roots (C3)	<input type="checkbox"/> Geomorphic Position (D2)
<input type="checkbox"/> Drift Deposits (B3)	<input type="checkbox"/> Presence of Reduced Iron (C4)	<input type="checkbox"/> Shallow Aquitard (D3)
<input type="checkbox"/> Algal Mat or Crust (B4)	<input type="checkbox"/> Recent Iron Reduction in Plowed Soils (C6)	<input type="checkbox"/> FAC-Neutral Test (D5)
<input type="checkbox"/> Iron Deposits (B5)	<input type="checkbox"/> Stunted or Stressed Plants (D1) (LRR A)	<input type="checkbox"/> Raised Ant Mounds (D6) (LRR A)
<input type="checkbox"/> Surface Soil Cracks (B6)	<input type="checkbox"/> Other (Explain in Remarks)	<input type="checkbox"/> Frost-Heave Hummocks (D7)
<input type="checkbox"/> Inundation Visible on Aerial Imagery (B7)		
<input type="checkbox"/> Sparsely Vegetated Concave Surface (B8)		

<b>Field Observations:</b> Surface Water Present?    Yes _____ No <u>  X  </u> Depth (inches): _____ Water table Present?      Yes _____ No <u>  x  </u> Depth (inches): _____ Saturation Present?        Yes _____ No <u>  x  </u> Depth (inches): _____ (includes capillary fringe)	<b>Wetland Hydrology Present?</b> Yes _____ No <u>  x  </u>
---	---

Describe Recorded Data (stream gauge, monitoring well, aerial photos, previous inspections), if available:

Remarks:

**WETLAND DETERMINATION DATA FORM – Western Mountains, Valleys and Coast Region**

Project/Site: I-5 Woodland City/County: Woodland/Cowlitz Sampling Date: Oct.8, 2020  
 Applicant/Owner: Logan Partners LLC State: WA Sampling Point: 23  
 Investigator(s): KB Section, Township, Range: S13, T5N, R1W  
 Landform (hillslope, terrace, etc.): terrace Local relief (concave, convex, none): none Slope (%): 0-3%  
 Subregion (LRR): Northwest Forests and Coast (LRR A) Lat: 45.921591067 Long: -122.749573787 Datum: \_\_\_\_\_  
 Soil Map Unit Name: Newberg fine sandy loam NWI Classification: PEM1A  
 Are climatic / hydrologic conditions on the site typical for this time of year? Yes X No \_\_\_\_\_ (If no, explain in Remarks)  
 Are Vegetation \_\_\_\_\_, Soil \_\_\_\_\_, or Hydrology \_\_\_\_\_ significantly disturbed? Are "Normal Circumstances" Present? Yes X No \_\_\_\_\_  
 Are Vegetation \_\_\_\_\_, Soil \_\_\_\_\_, or Hydrology \_\_\_\_\_ naturally problematic? (If needed, explain any answers in Remarks.)

**SUMMARY OF FINDINGS – Attach site map showing sampling point locations, transects, important features, etc.**

Hydrophytic Vegetation Present? Yes <u>x</u> No _____ Hydric Soil Present? Yes <u>x</u> No _____ Wetland Hydrology Present? Yes <u>x</u> No _____	<b>Is the Sampled Area within a Wetland?</b> Yes <u>x</u> No _____

**VEGETATION**

Tree Stratum (Use scientific names.)	Absolute % Cover	Dominant Species?	Indicator Status?	Dominance Test worksheet:
1. _____	_____	_____	_____	Number of Dominant Species That Are OBL, FACW, or FAC: <u>2</u> (A)  Total Number of Dominant Species Across All Strata: <u>2</u> (B)  Percent of Dominant Species That Are OBL, FACW, or FAC: <u>100%</u> (A/B)
2. _____	_____	_____	_____	
3. _____	_____	_____	_____	
4. _____	_____	_____	_____	
Total Cover: <u>0</u>				<b>Prevalence Index Worksheet:</b> Total % Cover of: _____ Multiply by: _____ OBL species _____ x1 = <u>0</u> FACW species _____ x2 = <u>0</u> FAC species _____ x3 = <u>0</u> FACU species _____ x4 = <u>0</u> UPL species _____ x5 = <u>0</u> Column Totals: <u>0</u> (A) <u>0</u> (B) Prevalence Index = B/A = _____
<b>Shrub Stratum</b>				
1. <u>Spiraea douglasii</u>	<u>90</u>	<u>Y</u>	<u>FACW</u> <input type="checkbox"/>	
2. _____	_____	_____	_____	
3. _____	_____	_____	_____	
4. _____	_____	_____	_____	
5. _____	_____	_____	_____	
Total Cover: <u>90</u>				
<b>Herb Stratum</b>				
1. <u>Phalaris arundinacea</u>	<u>10</u>	<u>Y</u>	<u>FACW</u> <input type="checkbox"/>	
2. _____	_____	_____	_____	
3. _____	_____	_____	_____	
4. _____	_____	_____	_____	
5. _____	_____	_____	_____	
6. _____	_____	_____	_____	
7. _____	_____	_____	_____	
8. _____	_____	_____	_____	
9. _____	_____	_____	_____	
10. _____	_____	_____	_____	
11. _____	_____	_____	_____	
Total Cover: <u>10</u>				
<b>Woody Vine Stratum</b>				
1. _____	_____	_____	_____	
2. _____	_____	_____	_____	
Total Cover: _____				
% Bare Ground in Herb Stratum <u>90</u>	% Cover of Biotic Crust <u>0</u>			

**Hydrophytic Vegetation Indicators:**

\_\_\_\_\_ 1 - Rapid Test for Hydrophytic Vegetation  
X 2 - Dominance Test is >50%  
 \_\_\_\_\_ 3 - Prevalence Index is ≤3.0<sup>1</sup>  
 \_\_\_\_\_ 4 - Morphological Adaptation<sup>1</sup> (Provide supporting data in Remarks or on a separate sheet)  
 \_\_\_\_\_ 5 - Wetland Non-Vascular Plants<sup>1</sup>  
 \_\_\_\_\_ Problematic Hydrophytic Vegetation<sup>1</sup> (Explain)

<sup>1</sup>Indicators of hydric soil and wetland hydrology must be present, unless disturbed or problematic.

**Hydrophytic Vegetation Present?** Yes x No \_\_\_\_\_

Remarks:

**Profile Description: (Describe to the depth needed to document the indicator or confirm the absence of indicators.)**

Depth (inches)	Matrix		Redox Features				Texture	Remarks
	Color (moist)	%	Color (moist)	%	Type <sup>1</sup>	Loc <sup>2</sup>		
0-4	10YR3/2	100					SiSL	
4-16	10YR3/2	95	7.5YR3/4	5	C	M	SiSL	

<sup>1</sup>Type: C=Concentration, D=Depletion, RM=Reduced Matrix, CS=Covered or Coated Sand Grains. <sup>2</sup>Location: PL=Pore Lining, M=Matrix.

Hydric Soil Indicators: (Applicable to all LRRs, unless otherwise noted.)		Indicators for Problematic Hydric Soils <sup>3</sup> :	
<input type="checkbox"/> Histosol (A1)	<input type="checkbox"/> Sandy Redox (S5)	<input type="checkbox"/> 2 cm Muck (A10)	
<input type="checkbox"/> Histic Epipedon (A2)	<input type="checkbox"/> Stripped Matrix (S6)	<input type="checkbox"/> Red Parent Material (TF2)	
<input type="checkbox"/> Black Histic (A3)	<input type="checkbox"/> Loamy Mucky Mineral (F1) (except MLRA 1)	<input type="checkbox"/> Other (Explain in Remarks)	
<input type="checkbox"/> Hydrogen Sulfide (A4)	<input type="checkbox"/> Loamy Gleyed Matrix (F2)		
<input type="checkbox"/> Depleted Below Dark Surface (A11)	<input type="checkbox"/> Depleted Matrix (F3)		
<input type="checkbox"/> Thick Dark Surface (A12)	<input type="checkbox"/> Redox Dark Surface (F6)		
<input type="checkbox"/> Sandy Muck Mineral (S1)	<input type="checkbox"/> Depleted Dark Surface (F7)		
<input type="checkbox"/> Sandy gleyed Matrix (S4)	<input type="checkbox"/> Redox Depressions (F8)		

<sup>3</sup>Indicators of hydrophytic vegetation and wetland hydrology must be present, unless disturbed or problematic.

<p><b>Restrictive Layer (if present):</b></p> <p>Type: _____</p> <p>Depth (inches): _____</p>	<p><b>Hydric Soil Present?</b>      Yes <input type="checkbox"/>      No <input type="checkbox"/></p>
---	---

Remarks:

**HYDROLOGY**

Wetland Hydrology Indicators:			Secondary Indicators (2 or more required)	
Primary Indicators (any one indicator is sufficient)				
<input type="checkbox"/> Surface Water (A1)	<input type="checkbox"/> Water-Stained Leaves (B9) (except MLRA 1, 2, 4A and 4B)	<input type="checkbox"/>	<input type="checkbox"/> Water-Stained Leaves (B9) (MLRA 1, 2, 4A and 4B)	
<input type="checkbox"/> High Water Table (A2)	<input type="checkbox"/> Salt Crust (B11)	<input type="checkbox"/>	<input type="checkbox"/> Drainage Patterns (B10)	
<input type="checkbox"/> Saturation (A3)	<input type="checkbox"/> Aquatic Invertebrates (B13)	<input type="checkbox"/>	<input type="checkbox"/> Dry-Season Water Table (C2)	
<input type="checkbox"/> Water Marks (B1)	<input type="checkbox"/> Hydrogen Sulfide Odor (C1)	<input type="checkbox"/>	<input type="checkbox"/> Saturation Visible on Aerial Imagery (C9)	
<input type="checkbox"/> Sediment Deposits (B2)	<input type="checkbox"/> Oxidized Rhizospheres along Living Roots (C3)	<input checked="" type="checkbox"/>	<input type="checkbox"/> Geomorphic Position (D2)	
<input type="checkbox"/> Drift Deposits (B3)	<input type="checkbox"/> Presence of Reduced Iron (C4)	<input type="checkbox"/>	<input type="checkbox"/> Shallow Aquitard (D3)	
<input type="checkbox"/> Algal Mat or Crust (B4)	<input type="checkbox"/> Recent Iron Reduction in Plowed Soils (C6)	<input checked="" type="checkbox"/>	<input type="checkbox"/> FAC-Neutral Test (D5)	
<input type="checkbox"/> Iron Deposits (B5)	<input type="checkbox"/> Stunted or Stressed Plants (D1) (LRR A)	<input type="checkbox"/>	<input type="checkbox"/> Raised Ant Mounds (D6) (LRR A)	
<input type="checkbox"/> Surface Soil Cracks (B6)	<input type="checkbox"/> Other (Explain in Remarks)	<input type="checkbox"/>	<input type="checkbox"/> Frost-Heave Hummocks (D7)	
<input type="checkbox"/> Inundation Visible on Aerial Imagery (B7)				
<input type="checkbox"/> Sparsely Vegetated Concave Surface (B8)				

<p><b>Field Observations:</b></p> <p>Surface Water Present?    Yes <input type="checkbox"/>    No <input checked="" type="checkbox"/>    Depth (inches): _____</p> <p>Water table Present?      Yes <input type="checkbox"/>    No <input checked="" type="checkbox"/>    Depth (inches): _____</p> <p>Saturation Present?        Yes <input type="checkbox"/>    No <input checked="" type="checkbox"/>    Depth (inches): _____</p> <p>(includes capillary fringe)</p>	<p><b>Wetland Hydrology Present?</b>      Yes <input checked="" type="checkbox"/>      No <input type="checkbox"/></p>
--	--

Describe Recorded Data (stream gauge, monitoring well, aerial photos, previous inspections), if available:

Remarks:

# WETLAND DETERMINATION DATA FORM – Western Mountains, Valleys and Coast Region

Project/Site: I-5 Woodland City/County: Woodland/Cowlitz Sampling Date: Oct.8, 2020  
 Applicant/Owner: Logan Partners LLC State: WA Sampling Point: 24  
 Investigator(s): KB Section, Township, Range: S13, T5N, R1W  
 Landform (hillslope, terrace, etc.): terrace Local relief (concave, convex, none): none Slope (%): 0-3%  
 Subregion (LRR): Northwest Forests and Coast (LRR A) Lat: 45.921556334 Long: -122.749588595 Datum: \_\_\_\_\_  
 Soil Map Unit Name: Newberg fine sandy loam NWI Classification: PEM1A  
 Are climatic / hydrologic conditions on the site typical for this time of year? Yes X No \_\_\_\_\_ (If no, explain in Remarks)  
 Are Vegetation \_\_\_\_\_, Soil \_\_\_\_\_, or Hydrology \_\_\_\_\_ significantly disturbed? Are "Normal Circumstances" Present? Yes X No \_\_\_\_\_  
 Are Vegetation \_\_\_\_\_, Soil \_\_\_\_\_, or Hydrology \_\_\_\_\_ naturally problematic? (If needed, explain any answers in Remarks.)

## SUMMARY OF FINDINGS – Attach site map showing sampling point locations, transects, important features, etc.

Hydrophytic Vegetation Present? Yes <u>x</u> No _____ Hydric Soil Present? Yes _____ No <u>x</u> Wetland Hydrology Present? Yes _____ No <u>x</u>	<b>Is the Sampled Area within a Wetland?</b> Yes _____ No <u>x</u>

## VEGETATION

Tree Stratum (Use scientific names.)	Absolute % Cover	Dominant Species?	Indicator Status?	Dominance Test worksheet:
1. _____	_____	_____	_____	Number of Dominant Species That Are OBL, FACW, or FAC: <u>1</u> (A) Total Number of Dominant Species Across All Strata: <u>1</u> (B) Percent of Dominant Species That Are OBL, FACW, or FAC: <u>100%</u> (A/B)
2. _____	_____	_____	_____	
3. _____	_____	_____	_____	
4. _____	_____	_____	_____	
Total Cover: <u>0</u>				<b>Prevalence Index Worksheet:</b> Total % Cover of: _____ Multiply by: _____ OBL species _____ x1 = <u>0</u> FACW species _____ x2 = <u>0</u> FAC species _____ x3 = <u>0</u> FACU species _____ x4 = <u>0</u> UPL species _____ x5 = <u>0</u> Column Totals: <u>0</u> (A) <u>0</u> (B) Prevalence Index = B/A = _____
Shrub Stratum				
1. _____	_____	_____	_____	
2. _____	_____	_____	_____	
3. _____	_____	_____	_____	
4. _____	_____	_____	_____	
5. _____	_____	_____	_____	
Total Cover: <u>0</u>				
Herb Stratum				<b>Hydrophytic Vegetation Indicators:</b> _____ 1 - Rapid Test for Hydrophytic Vegetation <u>X</u> 2 - Dominance Test is >50% _____ 3 - Prevalence Index is ≤3.0 <sup>1</sup> _____ 4 - Morphological Adaptation <sup>1</sup> (Provide supporting data in Remarks or on a separate sheet) _____ 5 - Wetland Non-Vascular Plants <sup>1</sup> _____ Problematic Hydrophytic Vegetation <sup>1</sup> (Explain)
1. <u>Phalaris arundinacea</u>	100	Y	FACW <input type="checkbox"/>	
2. _____	_____	_____	_____	
3. _____	_____	_____	_____	
4. _____	_____	_____	_____	
5. _____	_____	_____	_____	
6. _____	_____	_____	_____	
7. _____	_____	_____	_____	
8. _____	_____	_____	_____	
9. _____	_____	_____	_____	
10. _____	_____	_____	_____	
11. _____	_____	_____	_____	
Total Cover: <u>100</u>				
Woody Vine Stratum				<sup>1</sup> Indicators of hydric soil and wetland hydrology must be present, unless disturbed or problematic.
1. _____	_____	_____	_____	
2. _____	_____	_____	_____	<b>Hydrophytic Vegetation Present?</b> Yes <u>x</u> No _____
Total Cover: _____				
% Bare Ground in Herb Stratum <u>50</u> % Cover of Biotic Crust <u>0</u>				

Remarks: \_\_\_\_\_



**Profile Description: (Describe to the depth needed to document the indicator or confirm the absence of indicators.)**

Depth (inches)	Matrix		Redox Features				Texture	Remarks
	Color (moist)	%	Color (moist)	%	Type <sup>1</sup>	Loc <sup>2</sup>		
0-16	10YR3/2	100					SSiL	

<sup>1</sup>Type: C=Concentration, D=Depletion, RM=Reduced Matrix, CS=Covered or Coated Sand Grains. <sup>2</sup>Location: PL=Pore Lining, M=Matrix.

Hydric Soil Indicators: (Applicable to all LRRs, unless otherwise noted.)		Indicators for Problematic Hydric Soils <sup>3</sup> :	
<input type="checkbox"/> Histosol (A1)	<input type="checkbox"/> Sandy Redox (S5)	<input type="checkbox"/> 2 cm Muck (A10)	
<input type="checkbox"/> Histic Epipedon (A2)	<input type="checkbox"/> Stripped Matrix (S6)	<input type="checkbox"/> Red Parent Material (TF2)	
<input type="checkbox"/> Black Histic (A3)	<input type="checkbox"/> Loamy Mucky Mineral (F1) (except MLRA 1)	<input type="checkbox"/> Other (Explain in Remarks)	
<input type="checkbox"/> Hydrogen Sulfide (A4)	<input type="checkbox"/> Loamy Gleyed Matrix (F2)		
<input type="checkbox"/> Depleted Below Dark Surface (A11)	<input type="checkbox"/> Depleted Matrix (F3)		
<input type="checkbox"/> Thick Dark Surface (A12)	<input type="checkbox"/> Redox Dark Surface (F6)		
<input type="checkbox"/> Sandy Muck Mineral (S1)	<input type="checkbox"/> Depleted Dark Surface (F7)		
<input type="checkbox"/> Sandy gleyed Matrix (S4)	<input type="checkbox"/> Redox Depressions (F8)		

<sup>3</sup>Indicators of hydrophytic vegetation and wetland hydrology must be present, unless disturbed or problematic.

<b>Restrictive Layer (if present):</b> Type: _____ Depth (inches): _____	<b>Hydric Soil Present?</b> Yes _____ No <u>  x  </u>
--	---

Remarks:

**HYDROLOGY**

Wetland Hydrology Indicators:		Secondary Indicators (2 or more required)
Primary Indicators (any one indicator is sufficient)		
<input type="checkbox"/> Surface Water (A1)	<input type="checkbox"/> Water-Stained Leaves (B9) (except MLRA 1, 2, 4A and 4B)	<input type="checkbox"/> Water-Stained Leaves (B9) (MLRA 1, 2, 4A and 4B)
<input type="checkbox"/> High Water Table (A2)	<input type="checkbox"/> Salt Crust (B11)	<input type="checkbox"/> Drainage Patterns (B10)
<input type="checkbox"/> Saturation (A3)	<input type="checkbox"/> Aquatic Invertebrates (B13)	<input type="checkbox"/> Dry-Season Water Table (C2)
<input type="checkbox"/> Water Marks (B1)	<input type="checkbox"/> Hydrogen Sulfide Odor (C1)	<input type="checkbox"/> Saturation Visible on Aerial Imagery (C9)
<input type="checkbox"/> Sediment Deposits (B2)	<input type="checkbox"/> Oxidized Rhizospheres along Living Roots (C3)	<input type="checkbox"/> Geomorphic Position (D2)
<input type="checkbox"/> Drift Deposits (B3)	<input type="checkbox"/> Presence of Reduced Iron (C4)	<input type="checkbox"/> Shallow Aquitard (D3)
<input type="checkbox"/> Algal Mat or Crust (B4)	<input type="checkbox"/> Recent Iron Reduction in Plowed Soils (C6)	<input type="checkbox"/> FAC-Neutral Test (D5)
<input type="checkbox"/> Iron Deposits (B5)	<input type="checkbox"/> Stunted or Stressed Plants (D1) (LRR A)	<input type="checkbox"/> Raised Ant Mounds (D6) (LRR A)
<input type="checkbox"/> Surface Soil Cracks (B6)	<input type="checkbox"/> Other (Explain in Remarks)	<input type="checkbox"/> Frost-Heave Hummocks (D7)
<input type="checkbox"/> Inundation Visible on Aerial Imagery (B7)		
<input type="checkbox"/> Sparsely Vegetated Concave Surface (B8)		

<b>Field Observations:</b> Surface Water Present?    Yes _____ No <u>  X  </u> Depth (inches): _____ Water table Present?      Yes _____ No <u>  x  </u> Depth (inches): _____ Saturation Present?        Yes _____ No <u>  x  </u> Depth (inches): _____ (includes capillary fringe)	<b>Wetland Hydrology Present?</b> Yes _____ No <u>  x  </u>
---	---

Describe Recorded Data (stream gauge, monitoring well, aerial photos, previous inspections), if available:

Remarks:

**WETLAND DETERMINATION DATA FORM – Western Mountains, Valleys and Coast Region**

Project/Site: I-5 Woodland City/County: Woodland/Cowlitz Sampling Date: Oct.8, 2020  
 Applicant/Owner: Logan Partners LLC State: WA Sampling Point: 25  
 Investigator(s): KB Section, Township, Range: S13, T5N, R1W  
 Landform (hillslope, terrace, etc.): terrace Local relief (concave, convex, none): none Slope (%): 0-3%  
 Subregion (LRR): Northwest Forests and Coast (LRR A) Lat: 45.922849244 Long: -122.752023925 Datum: \_\_\_\_\_  
 Soil Map Unit Name: Maytown silt loam NWI Classification: PEM1A  
 Are climatic / hydrologic conditions on the site typical for this time of year? Yes X No \_\_\_\_\_ (If no, explain in Remarks)  
 Are Vegetation \_\_\_\_\_, Soil \_\_\_\_\_, or Hydrology \_\_\_\_\_ significantly disturbed? Are "Normal Circumstances" Present? Yes X No \_\_\_\_\_  
 Are Vegetation \_\_\_\_\_, Soil \_\_\_\_\_, or Hydrology \_\_\_\_\_ naturally problematic? (If needed, explain any answers in Remarks.)

**SUMMARY OF FINDINGS – Attach site map showing sampling point locations, transects, important features, etc.**

Hydrophytic Vegetation Present? Yes <u>x</u> No _____ Hydric Soil Present? Yes _____ No <u>x</u> Wetland Hydrology Present? Yes _____ No <u>x</u>	<b>Is the Sampled Area within a Wetland?</b> Yes _____ No <u>x</u>

**VEGETATION**

Tree Stratum (Use scientific names.)	Absolute % Cover	Dominant Species?	Indicator Status?	Dominance Test worksheet:
1. _____	_____	_____	_____	Number of Dominant Species That Are OBL, FACW, or FAC: <u>2</u> (A)  Total Number of Dominant Species Across All Strata: <u>2</u> (B)  Percent of Dominant Species That Are OBL, FACW, or FAC: <u>100%</u> (A/B)
2. _____	_____	_____	_____	
3. _____	_____	_____	_____	
4. _____	_____	_____	_____	
Total Cover: <u>0</u>				<b>Prevalence Index Worksheet:</b> Total % Cover of: _____ Multiply by: _____ OBL species _____ x1 = <u>0</u> FACW species _____ x2 = <u>0</u> FAC species _____ x3 = <u>0</u> FACU species _____ x4 = <u>0</u> UPL species _____ x5 = <u>0</u> Column Totals: <u>0</u> (A) <u>0</u> (B) Prevalence Index = B/A = _____
<b>Shrub Stratum</b>				
1. <u>Rubus armeniacus</u>	<u>20</u>	<u>Y</u>	<input type="checkbox"/> FAC <input type="checkbox"/>	
2. _____	_____	_____	_____	
3. _____	_____	_____	_____	
4. _____	_____	_____	_____	
5. _____	_____	_____	_____	
Total Cover: <u>20</u>				
<b>Herb Stratum</b>				
1. <u>Phalaris arundinacea</u>	<u>90</u>	<u>Y</u>	<input type="checkbox"/> FACW <input type="checkbox"/>	
2. <u>Lotus corniculatus</u>	<u>5</u>	<u>Y</u>	<input type="checkbox"/> FAC <input type="checkbox"/>	
3. _____	_____	_____	_____	
4. _____	_____	_____	_____	
5. _____	_____	_____	_____	
6. _____	_____	_____	_____	
7. _____	_____	_____	_____	
8. _____	_____	_____	_____	
9. _____	_____	_____	_____	
10. _____	_____	_____	_____	
11. _____	_____	_____	_____	
Total Cover: <u>95</u>				
<b>Woody Vine Stratum</b>				
1. _____	_____	_____	_____	
2. _____	_____	_____	_____	
Total Cover: _____				
% Bare Ground in Herb Stratum <u>5</u>	% Cover of Biotic Crust <u>0</u>			

**Hydrophytic Vegetation Indicators:**

\_\_\_\_\_ 1 - Rapid Test for Hydrophytic Vegetation  
X 2 - Dominance Test is >50%  
 \_\_\_\_\_ 3 - Prevalence Index is ≤3.0<sup>1</sup>  
 \_\_\_\_\_ 4 - Morphological Adaptation<sup>1</sup> (Provide supporting data in Remarks or on a separate sheet)  
 \_\_\_\_\_ 5 - Wetland Non-Vascular Plants<sup>1</sup>  
 \_\_\_\_\_ Problematic Hydrophytic Vegetation<sup>1</sup> (Explain)

<sup>1</sup>Indicators of hydric soil and wetland hydrology must be present, unless disturbed or problematic.

**Hydrophytic Vegetation Present?** Yes x No \_\_\_\_\_

Remarks:

**Profile Description: (Describe to the depth needed to document the indicator or confirm the absence of indicators.)**

Depth (inches)	Matrix		Redox Features				Texture	Remarks
	Color (moist)	%	Color (moist)	%	Type <sup>1</sup>	Loc <sup>2</sup>		
0-7	10YR2/2	100					L	
7-9	10YR4/4	100					S	
9-12	10YR2/2	100					L	
12-14	10YR4/4	100					S	

<sup>1</sup>Type: C=Concentration, D=Depletion, RM=Reduced Matrix, CS=Covered or Coated Sand Grains. <sup>2</sup>Location: PL=Pore Lining, M=Matrix.

Hydric Soil Indicators: (Applicable to all LRRs, unless otherwise noted.)		Indicators for Problematic Hydric Soils <sup>3</sup> :	
<input type="checkbox"/> Histosol (A1)	<input type="checkbox"/> Sandy Redox (S5)	<input type="checkbox"/> 2 cm Muck (A10)	
<input type="checkbox"/> Histic Epipedon (A2)	<input type="checkbox"/> Stripped Matrix (S6)	<input type="checkbox"/> Red Parent Material (TF2)	
<input type="checkbox"/> Black Histic (A3)	<input type="checkbox"/> Loamy Mucky Mineral (F1) (except MLRA 1)	<input type="checkbox"/> Other (Explain in Remarks)	
<input type="checkbox"/> Hydrogen Sulfide (A4)	<input type="checkbox"/> Loamy Gleyed Matrix (F2)		
<input type="checkbox"/> Depleted Below Dark Surface (A11)	<input type="checkbox"/> Depleted Matrix (F3)		
<input type="checkbox"/> Thick Dark Surface (A12)	<input type="checkbox"/> Redox Dark Surface (F6)		
<input type="checkbox"/> Sandy Muck Mineral (S1)	<input type="checkbox"/> Depleted Dark Surface (F7)		
<input type="checkbox"/> Sandy gleyed Matrix (S4)	<input type="checkbox"/> Redox Depressions (F8)		

<sup>3</sup>Indicators of hydrophytic vegetation and wetland hydrology must be present, unless disturbed or problematic.

<b>Restrictive Layer (if present):</b> Type: _____ Depth (inches): _____	<b>Hydric Soil Present?</b> Yes _____ No <u>  x  </u>
--	---

Remarks:

**HYDROLOGY**

Wetland Hydrology Indicators:			Secondary Indicators (2 or more required)
Primary Indicators (any one indicator is sufficient)			
<input type="checkbox"/> Surface Water (A1)	<input type="checkbox"/> Water-Stained Leaves (B9) (except MLRA 1, 2, 4A and 4B)	<input type="checkbox"/>	<input type="checkbox"/> Water-Stained Leaves (B9) (MLRA 1, 2, 4A and 4B)
<input type="checkbox"/> High Water Table (A2)	<input type="checkbox"/> Salt Crust (B11)	<input type="checkbox"/>	<input type="checkbox"/> Drainage Patterns (B10)
<input type="checkbox"/> Saturation (A3)	<input type="checkbox"/> Aquatic Invertebrates (B13)	<input type="checkbox"/>	<input type="checkbox"/> Dry-Season Water Table (C2)
<input type="checkbox"/> Water Marks (B1)	<input type="checkbox"/> Hydrogen Sulfide Odor (C1)	<input type="checkbox"/>	<input type="checkbox"/> Saturation Visible on Aerial Imagery (C9)
<input type="checkbox"/> Sediment Deposits (B2)	<input type="checkbox"/> Oxidized Rhizospheres along Living Roots (C3)	<input type="checkbox"/>	<input type="checkbox"/> Geomorphic Position (D2)
<input type="checkbox"/> Drift Deposits (B3)	<input type="checkbox"/> Presence of Reduced Iron (C4)	<input type="checkbox"/>	<input type="checkbox"/> Shallow Aquitard (D3)
<input type="checkbox"/> Algal Mat or Crust (B4)	<input type="checkbox"/> Recent Iron Reduction in Plowed Soils (C6)	<input type="checkbox"/>	<input type="checkbox"/> FAC-Neutral Test (D5)
<input type="checkbox"/> Iron Deposits (B5)	<input type="checkbox"/> Stunted or Stressed Plants (D1) (LRR A)	<input type="checkbox"/>	<input type="checkbox"/> Raised Ant Mounds (D6) (LRR A)
<input type="checkbox"/> Surface Soil Cracks (B6)	<input type="checkbox"/> Other (Explain in Remarks)	<input type="checkbox"/>	<input type="checkbox"/> Frost-Heave Hummocks (D7)
<input type="checkbox"/> Inundation Visible on Aerial Imagery (B7)			
<input type="checkbox"/> Sparsely Vegetated Concave Surface (B8)			

<b>Field Observations:</b> Surface Water Present?    Yes _____ No <u>  X  </u> Depth (inches): _____ Water table Present?      Yes _____ No <u>  x  </u> Depth (inches): _____ Saturation Present?        Yes _____ No <u>  x  </u> Depth (inches): _____ (includes capillary fringe)	<b>Wetland Hydrology Present?</b> Yes _____ No <u>  x  </u>
---	---

Describe Recorded Data (stream gauge, monitoring well, aerial photos, previous inspections), if available:

Remarks:

# WETLAND DETERMINATION DATA FORM – Western Mountains, Valleys and Coast Region

Project/Site: I-5 Woodland City/County: Woodland/Cowlitz Sampling Date: Oct.8, 2020  
 Applicant/Owner: Logan Partners LLC State: WA Sampling Point: 26  
 Investigator(s): KB Section, Township, Range: S13, T5N, R1W  
 Landform (hillslope, terrace, etc.): swale Local relief (concave, convex, none): concave Slope (%): 0-3%  
 Subregion (LRR): Northwest Forests and Coast (LRR A) Lat: 45.921962459 Long: -122.751298741 Datum: \_\_\_\_\_  
 Soil Map Unit Name: Maytown silt loam NWI Classification: PEM1A  
 Are climatic / hydrologic conditions on the site typical for this time of year? Yes X No \_\_\_\_\_ (If no, explain in Remarks)  
 Are Vegetation \_\_\_\_\_, Soil \_\_\_\_\_, or Hydrology \_\_\_\_\_ significantly disturbed? Are "Normal Circumstances" Present? Yes X No \_\_\_\_\_  
 Are Vegetation \_\_\_\_\_, Soil \_\_\_\_\_, or Hydrology \_\_\_\_\_ naturally problematic? (If needed, explain any answers in Remarks.)

## SUMMARY OF FINDINGS – Attach site map showing sampling point locations, transects, important features, etc.

Hydrophytic Vegetation Present? Yes _____ No <u>x</u> Hydric Soil Present? Yes _____ No <u>x</u> Wetland Hydrology Present? Yes _____ No <u>x</u>	<b>Is the Sampled Area within a Wetland?</b> Yes _____ No <u>x</u>

## VEGETATION

Tree Stratum (Use scientific names.)	Absolute % Cover	Dominant Species?	Indicator Status?	Dominance Test worksheet:
1. _____	_____	_____	_____	Number of Dominant Species That Are OBL, FACW, or FAC: <u>1</u> (A)  Total Number of Dominant Species Across All Strata: <u>2</u> (B)  Percent of Dominant Species That Are OBL, FACW, or FAC: <u>50%</u> (A/B)
2. _____	_____	_____	_____	
3. _____	_____	_____	_____	
4. _____	_____	_____	_____	
Total Cover: <u>0</u>				<b>Prevalence Index Worksheet:</b> Total % Cover of: _____ Multiply by: _____ OBL species _____ x1 = <u>0</u> FACW species _____ x2 = <u>0</u> FAC species _____ x3 = <u>0</u> FACU species _____ x4 = <u>0</u> UPL species _____ x5 = <u>0</u> Column Totals: <u>0</u> (A) <u>0</u> (B) Prevalence Index = B/A = _____
<b>Shrub Stratum</b>				
1. _____	_____	_____	_____	
2. _____	_____	_____	_____	
3. _____	_____	_____	_____	
4. _____	_____	_____	_____	
5. _____	_____	_____	_____	
Total Cover: <u>0</u>				
<b>Herb Stratum</b>				
1. <i>Phalaris arundinacea</i>	70	Y	<input type="checkbox"/> FACW	
2. <i>Lotus corniculatus</i>	5		<input type="checkbox"/> FAC	
3. <i>Anthoxanthum odoratum</i>	20	Y	<input type="checkbox"/> FACU	
4. <i>Cirsium arvense</i>	5		<input type="checkbox"/> FAC	
5. _____	_____	_____	_____	
6. _____	_____	_____	_____	
7. _____	_____	_____	_____	
8. _____	_____	_____	_____	
9. _____	_____	_____	_____	
10. _____	_____	_____	_____	
11. _____	_____	_____	_____	
Total Cover: <u>100</u>				
<b>Woody Vine Stratum</b>				
1. _____	_____	_____	_____	
2. _____	_____	_____	_____	
Total Cover: _____				
% Bare Ground in Herb Stratum <u>0</u>	%	% Cover of Biotic Crust <u>0</u>	%	

- Hydrophytic Vegetation Indicators:**
- \_\_\_\_\_ 1 - Rapid Test for Hydrophytic Vegetation
  - \_\_\_\_\_ 2 - Dominance Test is >50%
  - \_\_\_\_\_ 3 - Prevalence Index is ≤3.0<sup>1</sup>
  - \_\_\_\_\_ 4 - Morphological Adaptation<sup>1</sup> (Provide supporting data in Remarks or on a separate sheet)
  - \_\_\_\_\_ 5 - Wetland Non-Vascular Plants<sup>1</sup>
  - \_\_\_\_\_ Problematic Hydrophytic Vegetation<sup>1</sup> (Explain)

<sup>1</sup>Indicators of hydric soil and wetland hydrology must be present, unless disturbed or problematic.

**Hydrophytic Vegetation Present?** Yes \_\_\_\_\_ No x

Remarks:

**Profile Description: (Describe to the depth needed to document the indicator or confirm the absence of indicators.)**

Depth (inches)	Matrix		Redox Features				Texture	Remarks
	Color (moist)	%	Color (moist)	%	Type <sup>1</sup>	Loc <sup>2</sup>		
0-11	10YR2/2	100					L	
11-16	2.5YR4/3	98	10YR3/4	2	C	M	S	

<sup>1</sup>Type: C=Concentration, D=Depletion, RM=Reduced Matrix, CS=Covered or Coated Sand Grains. <sup>2</sup>Location: PL=Pore Lining, M=Matrix.

Hydric Soil Indicators: (Applicable to all LRRs, unless otherwise noted.)		Indicators for Problematic Hydric Soils <sup>3</sup> :	
<input type="checkbox"/> Histosol (A1)	<input type="checkbox"/> Sandy Redox (S5)	<input type="checkbox"/> 2 cm Muck (A10)	
<input type="checkbox"/> Histic Epipedon (A2)	<input type="checkbox"/> Stripped Matrix (S6)	<input type="checkbox"/> Red Parent Material (TF2)	
<input type="checkbox"/> Black Histic (A3)	<input type="checkbox"/> Loamy Mucky Mineral (F1) (except MLRA 1)	<input type="checkbox"/> Other (Explain in Remarks)	
<input type="checkbox"/> Hydrogen Sulfide (A4)	<input type="checkbox"/> Loamy Gleyed Matrix (F2)		
<input type="checkbox"/> Depleted Below Dark Surface (A11)	<input type="checkbox"/> Depleted Matrix (F3)		
<input type="checkbox"/> Thick Dark Surface (A12)	<input type="checkbox"/> Redox Dark Surface (F6)		
<input type="checkbox"/> Sandy Muck Mineral (S1)	<input type="checkbox"/> Depleted Dark Surface (F7)		
<input type="checkbox"/> Sandy gleyed Matrix (S4)	<input type="checkbox"/> Redox Depressions (F8)		

<sup>3</sup>Indicators of hydrophytic vegetation and wetland hydrology must be present, unless disturbed or problematic.

<b>Restrictive Layer (if present):</b>	<b>Hydric Soil Present?</b> Yes _____ No <u>  x  </u>
Type: _____	
Depth (inches): _____	

Remarks:

**HYDROLOGY**

Wetland Hydrology Indicators:		Secondary Indicators (2 or more required)
Primary Indicators (any one indicator is sufficient)		
<input type="checkbox"/> Surface Water (A1)	<input type="checkbox"/> Water-Stained Leaves (B9) (except MLRA 1, 2, 4A and 4B)	<input type="checkbox"/> Water-Stained Leaves (B9) (MLRA 1, 2, 4A and 4B)
<input type="checkbox"/> High Water Table (A2)	<input type="checkbox"/> Salt Crust (B11)	<input type="checkbox"/> Drainage Patterns (B10)
<input type="checkbox"/> Saturation (A3)	<input type="checkbox"/> Aquatic Invertebrates (B13)	<input type="checkbox"/> Dry-Season Water Table (C2)
<input type="checkbox"/> Water Marks (B1)	<input type="checkbox"/> Hydrogen Sulfide Odor (C1)	<input type="checkbox"/> Saturation Visible on Aerial Imagery (C9)
<input type="checkbox"/> Sediment Deposits (B2)	<input type="checkbox"/> Oxidized Rhizospheres along Living Roots (C3)	<input type="checkbox"/> Geomorphic Position (D2)
<input type="checkbox"/> Drift Deposits (B3)	<input type="checkbox"/> Presence of Reduced Iron (C4)	<input type="checkbox"/> Shallow Aquitard (D3)
<input type="checkbox"/> Algal Mat or Crust (B4)	<input type="checkbox"/> Recent Iron Reduction in Plowed Soils (C6)	<input type="checkbox"/> FAC-Neutral Test (D5)
<input type="checkbox"/> Iron Deposits (B5)	<input type="checkbox"/> Stunted or Stressed Plants (D1) (LRR A)	<input type="checkbox"/> Raised Ant Mounds (D6) (LRR A)
<input type="checkbox"/> Surface Soil Cracks (B6)	<input type="checkbox"/> Other (Explain in Remarks)	<input type="checkbox"/> Frost-Heave Hummocks (D7)
<input type="checkbox"/> Inundation Visible on Aerial Imagery (B7)		
<input type="checkbox"/> Sparsely Vegetated Concave Surface (B8)		

<b>Field Observations:</b>	<b>Wetland Hydrology Present?</b> Yes _____ No <u>  x  </u>
Surface Water Present? Yes _____ No <u>  X  </u> Depth (inches): _____	
Water table Present? Yes _____ No <u>  x  </u> Depth (inches): _____	
Saturation Present? Yes _____ No <u>  x  </u> Depth (inches): _____	
(includes capillary fringe)	

Describe Recorded Data (stream gauge, monitoring well, aerial photos, previous inspections), if available:

Remarks:

# WETLAND DETERMINATION DATA FORM – Western Mountains, Valleys and Coast Region

Project/Site: I-5 Woodland City/County: Woodland/Cowlitz Sampling Date: Oct.8, 2020  
 Applicant/Owner: Logan Partners LLC State: WA Sampling Point: 27  
 Investigator(s): KB Section, Township, Range: S13, T5N, R1W  
 Landform (hillslope, terrace, etc.): terrace Local relief (concave, convex, none): none Slope (%): 0-3%  
 Subregion (LRR): Northwest Forests and Coast (LRR A) Lat: 45.921356422 Long: -122.750668133 Datum: \_\_\_\_\_  
 Soil Map Unit Name: Maytown silt loam NWI Classification: PEM1A  
 Are climatic / hydrologic conditions on the site typical for this time of year? Yes X No \_\_\_\_\_ (If no, explain in Remarks)  
 Are Vegetation \_\_\_\_\_, Soil \_\_\_\_\_, or Hydrology \_\_\_\_\_ significantly disturbed? Are "Normal Circumstances" Present? Yes X No \_\_\_\_\_  
 Are Vegetation \_\_\_\_\_, Soil \_\_\_\_\_, or Hydrology \_\_\_\_\_ naturally problematic? (If needed, explain any answers in Remarks.)

## SUMMARY OF FINDINGS – Attach site map showing sampling point locations, transects, important features, etc.

Hydrophytic Vegetation Present? Yes <u>x</u> No _____ Hydric Soil Present? Yes _____ No <u>x</u> Wetland Hydrology Present? Yes _____ No <u>x</u>	<b>Is the Sampled Area within a Wetland?</b> Yes _____ No <u>x</u>

## VEGETATION

Tree Stratum (Use scientific names.)	Absolute % Cover	Dominant Species?	Indicator Status?	Dominance Test worksheet:
1. _____	_____	_____	_____	Number of Dominant Species That Are OBL, FACW, or FAC: <u>1</u> (A) Total Number of Dominant Species Across All Strata: <u>1</u> (B) Percent of Dominant Species That Are OBL, FACW, or FAC: <u>100%</u> (A/B)
2. _____	_____	_____	_____	
3. _____	_____	_____	_____	
4. _____	_____	_____	_____	
Total Cover: <u>0</u>				<b>Prevalence Index Worksheet:</b> Total % Cover of: _____ Multiply by: _____ OBL species _____ x1 = <u>0</u> FACW species _____ x2 = <u>0</u> FAC species _____ x3 = <u>0</u> FACU species _____ x4 = <u>0</u> UPL species _____ x5 = <u>0</u> Column Totals: <u>0</u> (A) <u>0</u> (B) Prevalence Index = B/A = _____
<b>Shrub Stratum</b>				
1. _____	_____	_____	_____	
2. _____	_____	_____	_____	
3. _____	_____	_____	_____	
4. _____	_____	_____	_____	
5. _____	_____	_____	_____	
Total Cover: <u>0</u>				
<b>Herb Stratum</b>				
1. <i>Phalaris arundinacea</i>	60	Y	FACW <input type="checkbox"/>	
2. <i>Lotus corniculatus</i>	5		FAC <input type="checkbox"/>	
3. _____	_____	_____	_____	
4. _____	_____	_____	_____	
5. _____	_____	_____	_____	
6. _____	_____	_____	_____	
7. _____	_____	_____	_____	
8. _____	_____	_____	_____	
9. _____	_____	_____	_____	
10. _____	_____	_____	_____	
11. _____	_____	_____	_____	
Total Cover: <u>65</u>				
<b>Woody Vine Stratum</b>				
1. _____	_____	_____	_____	
2. _____	_____	_____	_____	
Total Cover: _____				
% Bare Ground in Herb Stratum <u>10</u>	% Cover of Biotic Crust <u>0</u>			

**Hydrophytic Vegetation Indicators:**

\_\_\_\_\_ 1 - Rapid Test for Hydrophytic Vegetation  
X 2 - Dominance Test is >50%  
 \_\_\_\_\_ 3 - Prevalence Index is ≤3.0<sup>1</sup>  
 \_\_\_\_\_ 4 - Morphological Adaptation<sup>1</sup> (Provide supporting data in Remarks or on a separate sheet)  
 \_\_\_\_\_ 5 - Wetland Non-Vascular Plants<sup>1</sup>  
 \_\_\_\_\_ Problematic Hydrophytic Vegetation<sup>1</sup> (Explain)

<sup>1</sup>Indicators of hydric soil and wetland hydrology must be present, unless disturbed or problematic.

**Hydrophytic Vegetation Present?** Yes x No \_\_\_\_\_

Remarks: Litter 25%

**Profile Description: (Describe to the depth needed to document the indicator or confirm the absence of indicators.)**

Depth (inches)	Matrix		Redox Features				Texture	Remarks
	Color (moist)	%	Color (moist)	%	Type <sup>1</sup>	Loc <sup>2</sup>		
0-3	10YR3/2	100					SiL	
3-12	10YR3/2	98	10YR3/3	2	C	M	SiL	
12-14	10YR4/3	98	10YR3/4	2	C	M	S	

<sup>1</sup>Type: C=Concentration, D=Depletion, RM=Reduced Matrix, CS=Covered or Coated Sand Grains. <sup>2</sup>Location: PL=Pore Lining, M=Matrix.

Hydric Soil Indicators: (Applicable to all LRRs, unless otherwise noted.)		Indicators for Problematic Hydric Soils <sup>3</sup> :	
<input type="checkbox"/> Histosol (A1)	<input type="checkbox"/> Sandy Redox (S5)	<input type="checkbox"/> 2 cm Muck (A10)	
<input type="checkbox"/> Histic Epipedon (A2)	<input type="checkbox"/> Stripped Matrix (S6)	<input type="checkbox"/> Red Parent Material (TF2)	
<input type="checkbox"/> Black Histic (A3)	<input type="checkbox"/> Loamy Mucky Mineral (F1) (except MLRA 1)	<input type="checkbox"/> Other (Explain in Remarks)	
<input type="checkbox"/> Hydrogen Sulfide (A4)	<input type="checkbox"/> Loamy Gleyed Matrix (F2)		
<input type="checkbox"/> Depleted Below Dark Surface (A11)	<input type="checkbox"/> Depleted Matrix (F3)		
<input type="checkbox"/> Thick Dark Surface (A12)	<input type="checkbox"/> Redox Dark Surface (F6)		
<input type="checkbox"/> Sandy Muck Mineral (S1)	<input type="checkbox"/> Depleted Dark Surface (F7)		
<input type="checkbox"/> Sandy gleyed Matrix (S4)	<input type="checkbox"/> Redox Depressions (F8)		

<sup>3</sup>Indicators of hydrophytic vegetation and wetland hydrology must be present, unless disturbed or problematic.

<b>Restrictive Layer (if present):</b> Type: _____ Depth (inches): _____	<b>Hydric Soil Present?</b> Yes _____ No <u>  x  </u>
--	---

Remarks:

**HYDROLOGY**

Wetland Hydrology Indicators:		Secondary Indicators (2 or more required)
<u>Primary Indicators (any one indicator is sufficient)</u>		
<input type="checkbox"/> Surface Water (A1)	<input type="checkbox"/> Water-Stained Leaves (B9) (except MLRA 1, 2, 4A and 4B)	<input type="checkbox"/> Water-Stained Leaves (B9) (MLRA 1, 2, 4A and 4B)
<input type="checkbox"/> High Water Table (A2)	<input type="checkbox"/> Salt Crust (B11)	<input type="checkbox"/> Drainage Patterns (B10)
<input type="checkbox"/> Saturation (A3)	<input type="checkbox"/> Aquatic Invertebrates (B13)	<input type="checkbox"/> Dry-Season Water Table (C2)
<input type="checkbox"/> Water Marks (B1)	<input type="checkbox"/> Hydrogen Sulfide Odor (C1)	<input type="checkbox"/> Saturation Visible on Aerial Imagery (C9)
<input type="checkbox"/> Sediment Deposits (B2)	<input type="checkbox"/> Oxidized Rhizospheres along Living Roots (C3)	<input type="checkbox"/> Geomorphic Position (D2)
<input type="checkbox"/> Drift Deposits (B3)	<input type="checkbox"/> Presence of Reduced Iron (C4)	<input type="checkbox"/> Shallow Aquitard (D3)
<input type="checkbox"/> Algal Mat or Crust (B4)	<input type="checkbox"/> Recent Iron Reduction in Plowed Soils (C6)	<input type="checkbox"/> FAC-Neutral Test (D5)
<input type="checkbox"/> Iron Deposits (B5)	<input type="checkbox"/> Stunted or Stressed Plants (D1) (LRR A)	<input type="checkbox"/> Raised Ant Mounds (D6) (LRR A)
<input type="checkbox"/> Surface Soil Cracks (B6)	<input type="checkbox"/> Other (Explain in Remarks)	<input type="checkbox"/> Frost-Heave Hummocks (D7)
<input type="checkbox"/> Inundation Visible on Aerial Imagery (B7)		
<input type="checkbox"/> Sparsely Vegetated Concave Surface (B8)		

<b>Field Observations:</b> Surface Water Present?    Yes _____ No <u>  X  </u> Depth (inches): _____ Water table Present?      Yes _____ No <u>  x  </u> Depth (inches): _____ Saturation Present?        Yes _____ No <u>  x  </u> Depth (inches): _____ (includes capillary fringe)	<b>Wetland Hydrology Present?</b> Yes _____ No <u>  x  </u>
---	---

Describe Recorded Data (stream gauge, monitoring well, aerial photos, previous inspections), if available:

Remarks:

**WETLAND DETERMINATION DATA FORM – Western Mountains, Valleys and Coast Region**

Project/Site: I-5 Woodland City/County: Woodland/Cowlitz Sampling Date: Oct.8, 2020  
 Applicant/Owner: Logan Partners LLC State: WA Sampling Point: 28  
 Investigator(s): KB Section, Township, Range: S13, T5N, R1W  
 Landform (hillslope, terrace, etc.): terrace Local relief (concave, convex, none): none Slope (%): 0-3%  
 Subregion (LRR): Northwest Forests and Coast (LRR A) Lat: 45.921406779 Long: -122.750159737 Datum: \_\_\_\_\_  
 Soil Map Unit Name: Newberg fine sandy loam NWI Classification: PEM1A  
 Are climatic / hydrologic conditions on the site typical for this time of year? Yes X No \_\_\_\_\_ (If no, explain in Remarks)  
 Are Vegetation \_\_\_\_\_, Soil \_\_\_\_\_, or Hydrology \_\_\_\_\_ significantly disturbed? Are "Normal Circumstances" Present? Yes X No \_\_\_\_\_  
 Are Vegetation \_\_\_\_\_, Soil \_\_\_\_\_, or Hydrology \_\_\_\_\_ naturally problematic? (If needed, explain any answers in Remarks.)

**SUMMARY OF FINDINGS – Attach site map showing sampling point locations, transects, important features, etc.**

Hydrophytic Vegetation Present? Yes <u>x</u> No _____ Hydric Soil Present? Yes _____ No <u>x</u> Wetland Hydrology Present? Yes _____ No <u>x</u>	<b>Is the Sampled Area within a Wetland?</b> Yes _____ No <u>x</u>

**VEGETATION**

Tree Stratum (Use scientific names.)	Absolute % Cover	Dominant Species?	Indicator Status?	Dominance Test worksheet:
1. _____	_____	_____	_____	Number of Dominant Species That Are OBL, FACW, or FAC: <u>3</u> (A)  Total Number of Dominant Species Across All Strata: <u>3</u> (B)  Percent of Dominant Species That Are OBL, FACW, or FAC: <u>100%</u> (A/B)
2. _____	_____	_____	_____	
3. _____	_____	_____	_____	
4. _____	_____	_____	_____	
Total Cover: <u>0</u>				<b>Prevalence Index Worksheet:</b> Total % Cover of: _____ Multiply by: _____ OBL species _____ x1 = <u>0</u> FACW species _____ x2 = <u>0</u> FAC species _____ x3 = <u>0</u> FACU species _____ x4 = <u>0</u> UPL species _____ x5 = <u>0</u> Column Totals: <u>0</u> (A) <u>0</u> (B) Prevalence Index = B/A = _____
<b>Shrub Stratum</b>				
1. <u>Spiraea douglasii</u>	<u>60</u>	<u>Y</u>	<u>FACW</u> <input type="checkbox"/>	
2. _____	_____	_____	_____	
3. _____	_____	_____	_____	
4. _____	_____	_____	_____	
5. _____	_____	_____	_____	
Total Cover: <u>60</u>				
<b>Herb Stratum</b>				
1. <u>Phalaris arundinacea</u>	<u>30</u>	<u>Y</u>	<u>FACW</u> <input type="checkbox"/>	
2. <u>Lotus corniculatus</u>	<u>15</u>		<u>FAC</u> <input type="checkbox"/>	
3. <u>Agrostis stolonifera</u>	<u>25</u>	<u>Y</u>	<u>FAC</u> <input type="checkbox"/>	
4. _____	_____	_____	_____	
5. _____	_____	_____	_____	
6. _____	_____	_____	_____	
7. _____	_____	_____	_____	
8. _____	_____	_____	_____	
9. _____	_____	_____	_____	
10. _____	_____	_____	_____	
11. _____	_____	_____	_____	
Total Cover: <u>70</u>				
<b>Woody Vine Stratum</b>				
1. _____	_____	_____	_____	
2. _____	_____	_____	_____	
Total Cover: _____				
% Bare Ground in Herb Stratum <u>30</u> % Cover of Biotic Crust <u>0</u>				

**Hydrophytic Vegetation Indicators:**

\_\_\_\_\_ 1 - Rapid Test for Hydrophytic Vegetation  
X 2 - Dominance Test is >50%  
 \_\_\_\_\_ 3 - Prevalence Index is ≤3.0<sup>1</sup>  
 \_\_\_\_\_ 4 - Morphological Adaptation<sup>1</sup> (Provide supporting data in Remarks or on a separate sheet)  
 \_\_\_\_\_ 5 - Wetland Non-Vascular Plants<sup>1</sup>  
 \_\_\_\_\_ Problematic Hydrophytic Vegetation<sup>1</sup> (Explain)

<sup>1</sup>Indicators of hydric soil and wetland hydrology must be present, unless disturbed or problematic.

**Hydrophytic Vegetation Present?** Yes x No \_\_\_\_\_

Remarks:



**Profile Description: (Describe to the depth needed to document the indicator or confirm the absence of indicators.)**

Depth (inches)	Matrix		Redox Features				Texture	Remarks
	Color (moist)	%	Color (moist)	%	Type <sup>1</sup>	Loc <sup>2</sup>		
0-16	10YR3/3	100					SiSL	

<sup>1</sup>Type: C=Concentration, D=Depletion, RM=Reduced Matrix, CS=Covered or Coated Sand Grains. <sup>2</sup>Location: PL=Pore Lining, M=Matrix.

Hydric Soil Indicators: (Applicable to all LRRs, unless otherwise noted.)		Indicators for Problematic Hydric Soils <sup>3</sup> :	
<input type="checkbox"/> Histosol (A1)	<input type="checkbox"/> Sandy Redox (S5)	<input type="checkbox"/> 2 cm Muck (A10)	
<input type="checkbox"/> Histic Epipedon (A2)	<input type="checkbox"/> Stripped Matrix (S6)	<input type="checkbox"/> Red Parent Material (TF2)	
<input type="checkbox"/> Black Histic (A3)	<input type="checkbox"/> Loamy Mucky Mineral (F1) (except MLRA 1)	<input type="checkbox"/> Other (Explain in Remarks)	
<input type="checkbox"/> Hydrogen Sulfide (A4)	<input type="checkbox"/> Loamy Gleyed Matrix (F2)		
<input type="checkbox"/> Depleted Below Dark Surface (A11)	<input type="checkbox"/> Depleted Matrix (F3)		
<input type="checkbox"/> Thick Dark Surface (A12)	<input type="checkbox"/> Redox Dark Surface (F6)		
<input type="checkbox"/> Sandy Muck Mineral (S1)	<input type="checkbox"/> Depleted Dark Surface (F7)		
<input type="checkbox"/> Sandy gleyed Matrix (S4)	<input type="checkbox"/> Redox Depressions (F8)		

<sup>3</sup>Indicators of hydrophytic vegetation and wetland hydrology must be present, unless disturbed or problematic.

<b>Restrictive Layer (if present):</b> Type: _____ Depth (inches): _____	<b>Hydric Soil Present?</b> Yes _____ No <u>  x  </u>
--	---

Remarks:

**HYDROLOGY**

Wetland Hydrology Indicators:		Secondary Indicators (2 or more required)
<u>Primary Indicators (any one indicator is sufficient)</u>		
<input type="checkbox"/> Surface Water (A1)	<input type="checkbox"/> Water-Stained Leaves (B9) (except MLRA 1, 2, 4A and 4B)	<input type="checkbox"/> Water-Stained Leaves (B9) (MLRA 1, 2, 4A and 4B)
<input type="checkbox"/> High Water Table (A2)	<input type="checkbox"/> Salt Crust (B11)	<input type="checkbox"/> Drainage Patterns (B10)
<input type="checkbox"/> Saturation (A3)	<input type="checkbox"/> Aquatic Invertebrates (B13)	<input type="checkbox"/> Dry-Season Water Table (C2)
<input type="checkbox"/> Water Marks (B1)	<input type="checkbox"/> Hydrogen Sulfide Odor (C1)	<input type="checkbox"/> Saturation Visible on Aerial Imagery (C9)
<input type="checkbox"/> Sediment Deposits (B2)	<input type="checkbox"/> Oxidized Rhizospheres along Living Roots (C3)	<input type="checkbox"/> Geomorphic Position (D2)
<input type="checkbox"/> Drift Deposits (B3)	<input type="checkbox"/> Presence of Reduced Iron (C4)	<input type="checkbox"/> Shallow Aquitard (D3)
<input type="checkbox"/> Algal Mat or Crust (B4)	<input type="checkbox"/> Recent Iron Reduction in Plowed Soils (C6)	<input type="checkbox"/> FAC-Neutral Test (D5)
<input type="checkbox"/> Iron Deposits (B5)	<input type="checkbox"/> Stunted or Stressed Plants (D1) (LRR A)	<input type="checkbox"/> Raised Ant Mounds (D6) (LRR A)
<input type="checkbox"/> Surface Soil Cracks (B6)	<input type="checkbox"/> Other (Explain in Remarks)	<input type="checkbox"/> Frost-Heave Hummocks (D7)
<input type="checkbox"/> Inundation Visible on Aerial Imagery (B7)		
<input type="checkbox"/> Sparsely Vegetated Concave Surface (B8)		

<b>Field Observations:</b> Surface Water Present?    Yes _____ No <u>  X  </u> Depth (inches): _____ Water table Present?      Yes _____ No <u>  x  </u> Depth (inches): _____ Saturation Present?        Yes _____ No <u>  x  </u> Depth (inches): _____ (includes capillary fringe)	<b>Wetland Hydrology Present?</b> Yes _____ No <u>  x  </u>
---	---

Describe Recorded Data (stream gauge, monitoring well, aerial photos, previous inspections), if available:

Remarks:

**WETLAND DETERMINATION DATA FORM – Western Mountains, Valleys and Coast Region**

Project/Site: I-5 Woodland City/County: Woodland/Cowlitz Sampling Date: Oct.8, 2020  
 Applicant/Owner: Logan Partners LLC State: WA Sampling Point: 29  
 Investigator(s): KB Section, Township, Range: S13, T5N, R1W  
 Landform (hillslope, terrace, etc.): terrace Local relief (concave, convex, none): none Slope (%): 0-3%  
 Subregion (LRR): Northwest Forests and Coast (LRR A) Lat: 45.921314507 Long: -122.749592612 Datum: \_\_\_\_\_  
 Soil Map Unit Name: Newberg fine sandy loam NWI Classification: PEM1A  
 Are climatic / hydrologic conditions on the site typical for this time of year? Yes X No \_\_\_\_\_ (If no, explain in Remarks)  
 Are Vegetation \_\_\_\_\_, Soil \_\_\_\_\_, or Hydrology \_\_\_\_\_ significantly disturbed? Are "Normal Circumstances" Present? Yes X No \_\_\_\_\_  
 Are Vegetation \_\_\_\_\_, Soil \_\_\_\_\_, or Hydrology \_\_\_\_\_ naturally problematic? (If needed, explain any answers in Remarks.)

**SUMMARY OF FINDINGS – Attach site map showing sampling point locations, transects, important features, etc.**

Hydrophytic Vegetation Present? Yes <u>x</u> No _____ Hydric Soil Present? Yes _____ No <u>x</u> Wetland Hydrology Present? Yes _____ No <u>x</u>	<b>Is the Sampled Area within a Wetland?</b> Yes _____ No <u>x</u>

**VEGETATION**

Tree Stratum (Use scientific names.)	Absolute % Cover	Dominant Species?	Indicator Status?	Dominance Test worksheet:
1. _____	_____	_____	_____	Number of Dominant Species That Are OBL, FACW, or FAC: <u>2</u> (A)  Total Number of Dominant Species Across All Strata: <u>2</u> (B)  Percent of Dominant Species That Are OBL, FACW, or FAC: <u>100%</u> (A/B)
2. _____	_____	_____	_____	
3. _____	_____	_____	_____	
4. _____	_____	_____	_____	
Total Cover: <u>0</u>				
<b>Shrub Stratum</b>				<b>Prevalence Index Worksheet:</b> Total % Cover of: _____ Multiply by: _____ OBL species _____ x1 = <u>0</u> FACW species _____ x2 = <u>0</u> FAC species _____ x3 = <u>0</u> FACU species _____ x4 = <u>0</u> UPL species _____ x5 = <u>0</u> Column Totals: <u>0</u> (A) <u>0</u> (B) Prevalence Index = B/A = _____
1. <u>Spiraea douglasii</u>	40	Y	FACW <input type="checkbox"/>	
2. _____	_____	_____	_____	
3. _____	_____	_____	_____	
4. _____	_____	_____	_____	
5. _____	_____	_____	_____	
Total Cover: <u>40</u>				
<b>Herb Stratum</b>				<b>Hydrophytic Vegetation Indicators:</b> _____ 1 - Rapid Test for Hydrophytic Vegetation <u>X</u> 2 - Dominance Test is >50% _____ 3 - Prevalence Index is ≤3.0 <sup>1</sup> _____ 4 - Morphological Adaptation <sup>1</sup> (Provide supporting data in Remarks or on a separate sheet) _____ 5 - Wetland Non-Vascular Plants <sup>1</sup> _____ Problematic Hydrophytic Vegetation <sup>1</sup> (Explain)
1. <u>Phalaris arundinacea</u>	60	Y	FACW <input type="checkbox"/>	
2. _____	_____	_____	_____	
3. _____	_____	_____	_____	
4. _____	_____	_____	_____	
5. _____	_____	_____	_____	
6. _____	_____	_____	_____	
7. _____	_____	_____	_____	
8. _____	_____	_____	_____	
9. _____	_____	_____	_____	
10. _____	_____	_____	_____	
11. _____	_____	_____	_____	
Total Cover: <u>60</u>				
<b>Woody Vine Stratum</b>				<sup>1</sup> Indicators of hydric soil and wetland hydrology must be present, unless disturbed or problematic.
1. _____	_____	_____	_____	
2. _____	_____	_____	_____	<b>Hydrophytic Vegetation Present?</b> Yes <u>x</u> No _____
Total Cover: _____				
% Bare Ground in Herb Stratum <u>30</u> % Cover of Biotic Crust <u>0</u>				

Remarks:

**Profile Description: (Describe to the depth needed to document the indicator or confirm the absence of indicators.)**

Depth (inches)	Matrix		Redox Features				Texture	Remarks
	Color (moist)	%	Color (moist)	%	Type <sup>1</sup>	Loc <sup>2</sup>		
0-6	10YR3/3	100					SiSL	
6-16	10YR3/2	85	7.5YR3/3	5	C	M	S	
			10YR4/3	10	D	M	S	

<sup>1</sup>Type: C=Concentration, D=Depletion, RM=Reduced Matrix, CS=Covered or Coated Sand Grains. <sup>2</sup>Location: PL=Pore Lining, M=Matrix.

Hydric Soil Indicators: (Applicable to all LRRs, unless otherwise noted.)		Indicators for Problematic Hydric Soils <sup>3</sup> :	
<input type="checkbox"/> Histosol (A1)	<input type="checkbox"/> Sandy Redox (S5)	<input type="checkbox"/> 2 cm Muck (A10)	
<input type="checkbox"/> Histic Epipedon (A2)	<input type="checkbox"/> Stripped Matrix (S6)	<input type="checkbox"/> Red Parent Material (TF2)	
<input type="checkbox"/> Black Histic (A3)	<input type="checkbox"/> Loamy Mucky Mineral (F1) (except MLRA 1)	<input type="checkbox"/> Other (Explain in Remarks)	
<input type="checkbox"/> Hydrogen Sulfide (A4)	<input type="checkbox"/> Loamy Gleyed Matrix (F2)		
<input type="checkbox"/> Depleted Below Dark Surface (A11)	<input type="checkbox"/> Depleted Matrix (F3)		
<input type="checkbox"/> Thick Dark Surface (A12)	<input type="checkbox"/> Redox Dark Surface (F6)		
<input type="checkbox"/> Sandy Muck Mineral (S1)	<input type="checkbox"/> Depleted Dark Surface (F7)		
<input type="checkbox"/> Sandy gleyed Matrix (S4)	<input type="checkbox"/> Redox Depressions (F8)		

<sup>3</sup>Indicators of hydrophytic vegetation and wetland hydrology must be present, unless disturbed or problematic.

<b>Restrictive Layer (if present):</b>	<b>Hydric Soil Present?</b> Yes _____ No <u>  </u> x
Type: _____	
Depth (inches): _____	

Remarks:

**HYDROLOGY**

Wetland Hydrology Indicators:		Secondary Indicators (2 or more required)
Primary Indicators (any one indicator is sufficient)		
<input type="checkbox"/> Surface Water (A1)	<input type="checkbox"/> Water-Stained Leaves (B9) (except MLRA 1, 2, 4A and 4B)	<input type="checkbox"/> Water-Stained Leaves (B9) (MLRA 1, 2, 4A and 4B)
<input type="checkbox"/> High Water Table (A2)	<input type="checkbox"/> Salt Crust (B11)	<input type="checkbox"/> Drainage Patterns (B10)
<input type="checkbox"/> Saturation (A3)	<input type="checkbox"/> Aquatic Invertebrates (B13)	<input type="checkbox"/> Dry-Season Water Table (C2)
<input type="checkbox"/> Water Marks (B1)	<input type="checkbox"/> Hydrogen Sulfide Odor (C1)	<input type="checkbox"/> Saturation Visible on Aerial Imagery (C9)
<input type="checkbox"/> Sediment Deposits (B2)	<input type="checkbox"/> Oxidized Rhizospheres along Living Roots (C3)	<input type="checkbox"/> Geomorphic Position (D2)
<input type="checkbox"/> Drift Deposits (B3)	<input type="checkbox"/> Presence of Reduced Iron (C4)	<input type="checkbox"/> Shallow Aquitard (D3)
<input type="checkbox"/> Algal Mat or Crust (B4)	<input type="checkbox"/> Recent Iron Reduction in Plowed Soils (C6)	<input type="checkbox"/> FAC-Neutral Test (D5)
<input type="checkbox"/> Iron Deposits (B5)	<input type="checkbox"/> Stunted or Stressed Plants (D1) (LRR A)	<input type="checkbox"/> Raised Ant Mounds (D6) (LRR A)
<input type="checkbox"/> Surface Soil Cracks (B6)	<input type="checkbox"/> Other (Explain in Remarks)	<input type="checkbox"/> Frost-Heave Hummocks (D7)
<input type="checkbox"/> Inundation Visible on Aerial Imagery (B7)		
<input type="checkbox"/> Sparsely Vegetated Concave Surface (B8)		

<b>Field Observations:</b>	<b>Wetland Hydrology Present?</b> Yes _____ No <u>  </u> x
Surface Water Present? Yes _____ No <u>  </u> X Depth (inches): _____	
Water table Present? Yes _____ No <u>  </u> x Depth (inches): _____	
Saturation Present? Yes _____ No <u>  </u> x Depth (inches): _____	
(includes capillary fringe)	

Describe Recorded Data (stream gauge, monitoring well, aerial photos, previous inspections), if available:

Remarks:

**WETLAND DETERMINATION DATA FORM – Western Mountains, Valleys and Coast Region**

Project/Site: I-5 Woodland City/County: Woodland/Cowlitz Sampling Date: Oct.8, 2020  
 Applicant/Owner: Logan Partners LLC State: WA Sampling Point: 30  
 Investigator(s): KB Section, Township, Range: S13, T5N, R1W  
 Landform (hillslope, terrace, etc.): terrace Local relief (concave, convex, none): none Slope (%): 0-3%  
 Subregion (LRR): Northwest Forests and Coast (LRR A) Lat: 45.921021350 Long: -122.750243089 Datum: \_\_\_\_\_  
 Soil Map Unit Name: Newberg fine sandy loam NWI Classification: PEM1A  
 Are climatic / hydrologic conditions on the site typical for this time of year? Yes X No \_\_\_\_\_ (If no, explain in Remarks)  
 Are Vegetation \_\_\_\_\_, Soil \_\_\_\_\_, or Hydrology \_\_\_\_\_ significantly disturbed? Are "Normal Circumstances" Present? Yes X No \_\_\_\_\_  
 Are Vegetation \_\_\_\_\_, Soil \_\_\_\_\_, or Hydrology \_\_\_\_\_ naturally problematic? (If needed, explain any answers in Remarks.)

**SUMMARY OF FINDINGS – Attach site map showing sampling point locations, transects, important features, etc.**

Hydrophytic Vegetation Present? Yes <u>x</u> No _____ Hydric Soil Present? Yes _____ No <u>x</u> Wetland Hydrology Present? Yes _____ No <u>x</u>	<b>Is the Sampled Area within a Wetland?</b> Yes _____ No <u>x</u>

**VEGETATION**

Tree Stratum (Use scientific names.)	Absolute % Cover	Dominant Species?	Indicator Status?	Dominance Test worksheet:
1. _____	_____	_____	_____	Number of Dominant Species That Are OBL, FACW, or FAC: <u>2</u> (A)  Total Number of Dominant Species Across All Strata: <u>2</u> (B)  Percent of Dominant Species That Are OBL, FACW, or FAC: <u>100%</u> (A/B)
2. _____	_____	_____	_____	
3. _____	_____	_____	_____	
4. _____	_____	_____	_____	
Total Cover: <u>0</u>				
<b>Shrub Stratum</b>				<b>Prevalence Index Worksheet:</b> Total % Cover of: _____ Multiply by: _____ OBL species _____ x1 = <u>0</u> FACW species _____ x2 = <u>0</u> FAC species _____ x3 = <u>0</u> FACU species _____ x4 = <u>0</u> UPL species _____ x5 = <u>0</u> Column Totals: <u>0</u> (A) <u>0</u> (B) Prevalence Index = B/A = _____
1. <u>Spiraea douglasii</u>	50	Y	FACW <input type="checkbox"/>	
2. _____	_____	_____	_____	
3. _____	_____	_____	_____	
4. _____	_____	_____	_____	
5. _____	_____	_____	_____	
Total Cover: <u>50</u>				
<b>Herb Stratum</b>				<b>Hydrophytic Vegetation Indicators:</b> _____ 1 - Rapid Test for Hydrophytic Vegetation <u>X</u> 2 - Dominance Test is >50% _____ 3 - Prevalence Index is ≤3.0 <sup>1</sup> _____ 4 - Morphological Adaptation <sup>1</sup> (Provide supporting data in Remarks or on a separate sheet) _____ 5 - Wetland Non-Vascular Plants <sup>1</sup> _____ Problematic Hydrophytic Vegetation <sup>1</sup> (Explain)
1. <u>Phalaris arundinacea</u>	50	Y	FACW <input type="checkbox"/>	
2. _____	_____	_____	_____	
3. _____	_____	_____	_____	
4. _____	_____	_____	_____	
5. _____	_____	_____	_____	
6. _____	_____	_____	_____	
7. _____	_____	_____	_____	
8. _____	_____	_____	_____	
9. _____	_____	_____	_____	
10. _____	_____	_____	_____	
11. _____	_____	_____	_____	
Total Cover: <u>50</u>				
<b>Woody Vine Stratum</b>				<sup>1</sup> Indicators of hydric soil and wetland hydrology must be present, unless disturbed or problematic.
1. _____	_____	_____	_____	
2. _____	_____	_____	_____	<b>Hydrophytic Vegetation Present?</b> Yes <u>x</u> No _____
Total Cover: _____				
% Bare Ground in Herb Stratum <u>30</u> % Cover of Biotic Crust <u>0</u>				

Remarks:

**Profile Description: (Describe to the depth needed to document the indicator or confirm the absence of indicators.)**

Depth (inches)	Matrix		Redox Features				Texture	Remarks
	Color (moist)	%	Color (moist)	%	Type <sup>1</sup>	Loc <sup>2</sup>		
0-10	10YR3/2	100					SiSL	
10-16	10YR3/2	95	10YR3/3	5	C	M	S	

<sup>1</sup>Type: C=Concentration, D=Depletion, RM=Reduced Matrix, CS=Covered or Coated Sand Grains. <sup>2</sup>Location: PL=Pore Lining, M=Matrix.

Hydric Soil Indicators: (Applicable to all LRRs, unless otherwise noted.)		Indicators for Problematic Hydric Soils <sup>3</sup> :	
<input type="checkbox"/> Histosol (A1)	<input type="checkbox"/> Sandy Redox (S5)	<input type="checkbox"/> 2 cm Muck (A10)	
<input type="checkbox"/> Histic Epipedon (A2)	<input type="checkbox"/> Stripped Matrix (S6)	<input type="checkbox"/> Red Parent Material (TF2)	
<input type="checkbox"/> Black Histic (A3)	<input type="checkbox"/> Loamy Mucky Mineral (F1) (except MLRA 1)	<input type="checkbox"/> Other (Explain in Remarks)	
<input type="checkbox"/> Hydrogen Sulfide (A4)	<input type="checkbox"/> Loamy Gleyed Matrix (F2)		
<input type="checkbox"/> Depleted Below Dark Surface (A11)	<input type="checkbox"/> Depleted Matrix (F3)		
<input type="checkbox"/> Thick Dark Surface (A12)	<input type="checkbox"/> Redox Dark Surface (F6)		
<input type="checkbox"/> Sandy Muck Mineral (S1)	<input type="checkbox"/> Depleted Dark Surface (F7)		
<input type="checkbox"/> Sandy gleyed Matrix (S4)	<input type="checkbox"/> Redox Depressions (F8)		

<sup>3</sup>Indicators of hydrophytic vegetation and wetland hydrology must be present, unless disturbed or problematic.

<p><b>Restrictive Layer (if present):</b></p> <p>Type: _____</p> <p>Depth (inches): _____</p>	<p><b>Hydric Soil Present?</b>      Yes _____ No <u>  x  </u></p>
---	---

Remarks:

**HYDROLOGY**

Wetland Hydrology Indicators:			Secondary Indicators (2 or more required)	
Primary Indicators (any one indicator is sufficient)				
<input type="checkbox"/> Surface Water (A1)	<input type="checkbox"/> Water-Stained Leaves (B9) (except MLRA 1, 2, 4A and 4B)	<input type="checkbox"/>	<input type="checkbox"/> Water-Stained Leaves (B9) (MLRA 1, 2, 4A and 4B)	
<input type="checkbox"/> High Water Table (A2)	<input type="checkbox"/> Salt Crust (B11)	<input type="checkbox"/>	<input type="checkbox"/> Drainage Patterns (B10)	
<input type="checkbox"/> Saturation (A3)	<input type="checkbox"/> Aquatic Invertebrates (B13)	<input type="checkbox"/>	<input type="checkbox"/> Dry-Season Water Table (C2)	
<input type="checkbox"/> Water Marks (B1)	<input type="checkbox"/> Hydrogen Sulfide Odor (C1)	<input type="checkbox"/>	<input type="checkbox"/> Saturation Visible on Aerial Imagery (C9)	
<input type="checkbox"/> Sediment Deposits (B2)	<input type="checkbox"/> Oxidized Rhizospheres along Living Roots (C3)	<input type="checkbox"/>	<input type="checkbox"/> Geomorphic Position (D2)	
<input type="checkbox"/> Drift Deposits (B3)	<input type="checkbox"/> Presence of Reduced Iron (C4)	<input type="checkbox"/>	<input type="checkbox"/> Shallow Aquitard (D3)	
<input type="checkbox"/> Algal Mat or Crust (B4)	<input type="checkbox"/> Recent Iron Reduction in Plowed Soils (C6)	<input type="checkbox"/>	<input type="checkbox"/> FAC-Neutral Test (D5)	
<input type="checkbox"/> Iron Deposits (B5)	<input type="checkbox"/> Stunted or Stressed Plants (D1) (LRR A)	<input type="checkbox"/>	<input type="checkbox"/> Raised Ant Mounds (D6) (LRR A)	
<input type="checkbox"/> Surface Soil Cracks (B6)	<input type="checkbox"/> Other (Explain in Remarks)	<input type="checkbox"/>	<input type="checkbox"/> Frost-Heave Hummocks (D7)	
<input type="checkbox"/> Inundation Visible on Aerial Imagery (B7)				
<input type="checkbox"/> Sparsely Vegetated Concave Surface (B8)				

<p><b>Field Observations:</b></p> <p>Surface Water Present?    Yes _____ No <u>  X  </u>    Depth (inches): _____</p> <p>Water table Present?      Yes _____ No <u>  x  </u>    Depth (inches): _____</p> <p>Saturation Present?        Yes _____ No <u>  x  </u>    Depth (inches): _____</p> <p>(includes capillary fringe)</p>	<p><b>Wetland Hydrology Present?</b>      Yes _____ No <u>  x  </u></p>
---	---

Describe Recorded Data (stream gauge, monitoring well, aerial photos, previous inspections), if available:

Remarks:

## WETLAND DETERMINATION DATA FORM – Western Mountains, Valleys and Coast Region

Project/Site: I-5 Woodland City/County: Woodland/Cowlitz Sampling Date: Oct.8, 2020  
 Applicant/Owner: Logan Partners LLC State: WA Sampling Point: 31  
 Investigator(s): KB Section, Township, Range: S13, T5N, R1W  
 Landform (hillslope, terrace, etc.): terrace Local relief (concave, convex, none): concave Slope (%): 0-3%  
 Subregion (LRR): Northwest Forests and Coast (LRR A) Lat: 45.919974006 Long: -122.748447346 Datum: \_\_\_\_\_  
 Soil Map Unit Name: Newberg fine sandy loam NWI Classification: none  
 Are climatic / hydrologic conditions on the site typical for this time of year? Yes X No \_\_\_\_\_ (If no, explain in Remarks)  
 Are Vegetation \_\_\_\_\_, Soil \_\_\_\_\_, or Hydrology \_\_\_\_\_ significantly disturbed? Are "Normal Circumstances" Present? Yes X No \_\_\_\_\_  
 Are Vegetation \_\_\_\_\_, Soil \_\_\_\_\_, or Hydrology \_\_\_\_\_ naturally problematic? (If needed, explain any answers in Remarks.)

### SUMMARY OF FINDINGS – Attach site map showing sampling point locations, transects, important features, etc.

Hydrophytic Vegetation Present? Yes <u>x</u> No _____ Hydric Soil Present? Yes <u>x</u> No _____ Wetland Hydrology Present? Yes <u>x</u> No _____	<b>Is the Sampled Area within a Wetland?</b> Yes <u>x</u> No _____

### VEGETATION

Tree Stratum (Use scientific names.)	Absolute % Cover	Dominant Species?	Indicator Status?	Dominance Test worksheet:
1. _____	_____	_____	_____	Number of Dominant Species That Are OBL, FACW, or FAC: <u>1</u> (A)  Total Number of Dominant Species Across All Strata: <u>1</u> (B)  Percent of Dominant Species That Are OBL, FACW, or FAC: <u>100%</u> (A/B)
2. _____	_____	_____	_____	
3. _____	_____	_____	_____	
4. _____	_____	_____	_____	
Total Cover: <u>0</u>				<b>Prevalence Index Worksheet:</b> Total % Cover of: _____ Multiply by: _____ OBL species _____ x1 = <u>0</u> FACW species _____ x2 = <u>0</u> FAC species _____ x3 = <u>0</u> FACU species _____ x4 = <u>0</u> UPL species _____ x5 = <u>0</u> Column Totals: <u>0</u> (A) <u>0</u> (B) Prevalence Index = B/A = _____
<b>Shrub Stratum</b>				
1. _____	_____	_____	_____	
2. _____	_____	_____	_____	
3. _____	_____	_____	_____	
4. _____	_____	_____	_____	
5. _____	_____	_____	_____	
Total Cover: <u>0</u>				
<b>Herb Stratum</b>				
1. <i>Phalaris arundinacea</i>	100	Y	FACW <input type="checkbox"/>	
2. _____	_____	_____	_____	
3. _____	_____	_____	_____	
4. _____	_____	_____	_____	
5. _____	_____	_____	_____	
6. _____	_____	_____	_____	
7. _____	_____	_____	_____	
8. _____	_____	_____	_____	
9. _____	_____	_____	_____	
10. _____	_____	_____	_____	
11. _____	_____	_____	_____	
Total Cover: <u>100</u>				
<b>Woody Vine Stratum</b>				
1. _____	_____	_____	_____	
2. _____	_____	_____	_____	
Total Cover: _____				
% Bare Ground in Herb Stratum <u>0</u> % Cover of Biotic Crust <u>0</u>				
<b>Hydrophytic Vegetation Indicators:</b> _____ 1 - Rapid Test for Hydrophytic Vegetation <u>X</u> 2 - Dominance Test is >50% _____ 3 - Prevalence Index is ≤3.0 <sup>1</sup> _____ 4 - Morphological Adaptation <sup>1</sup> (Provide supporting data in Remarks or on a separate sheet) _____ 5 - Wetland Non-Vascular Plants <sup>1</sup> _____ Problematic Hydrophytic Vegetation <sup>1</sup> (Explain)				
<sup>1</sup> Indicators of hydric soil and wetland hydrology must be present, unless disturbed or problematic.				
<b>Hydrophytic Vegetation Present?</b> Yes <u>x</u> No _____				

Remarks:

**Profile Description: (Describe to the depth needed to document the indicator or confirm the absence of indicators.)**

Depth (inches)	Matrix		Redox Features				Texture	Remarks
	Color (moist)	%	Color (moist)	%	Type <sup>1</sup>	Loc <sup>2</sup>		
0-4	10YR3/2	100					SiL	
4-16	10YR3/2	95	10YR3/4	5	C	M	SiL	

<sup>1</sup>Type: C=Concentration, D=Depletion, RM=Reduced Matrix, CS=Covered or Coated Sand Grains. <sup>2</sup>Location: PL=Pore Lining, M=Matrix.

<b>Hydric Soil Indicators: (Applicable to all LRRs, unless otherwise noted.)</b>		<b>Indicators for Problematic Hydric Soils<sup>3</sup>:</b>	
<input type="checkbox"/> Histosol (A1)	<input type="checkbox"/> Sandy Redox (S5)	<input type="checkbox"/> 2 cm Muck (A10)	
<input type="checkbox"/> Histic Epipedon (A2)	<input type="checkbox"/> Stripped Matrix (S6)	<input type="checkbox"/> Red Parent Material (TF2)	
<input type="checkbox"/> Black Histic (A3)	<input type="checkbox"/> Loamy Mucky Mineral (F1) (except MLRA 1)	<input type="checkbox"/> Other (Explain in Remarks)	
<input type="checkbox"/> Hydrogen Sulfide (A4)	<input type="checkbox"/> Loamy Gleyed Matrix (F2)		
<input type="checkbox"/> Depleted Below Dark Surface (A11)	<input type="checkbox"/> Depleted Matrix (F3)		
<input type="checkbox"/> Thick Dark Surface (A12)	<input checked="" type="checkbox"/> Redox Dark Surface (F6)		<sup>3</sup> Indicators of hydrophytic vegetation and wetland hydrology must be present, unless disturbed or problematic.
<input type="checkbox"/> Sandy Muck Mineral (S1)	<input type="checkbox"/> Depleted Dark Surface (F7)		
<input type="checkbox"/> Sandy gleyed Matrix (S4)	<input type="checkbox"/> Redox Depressions (F8)		

<b>Restrictive Layer (if present):</b>	<b>Hydric Soil Present?</b>	Yes <input checked="" type="checkbox"/> No <input type="checkbox"/>
Type: _____		
Depth (inches): _____		

Remarks:

**HYDROLOGY**

<b>Wetland Hydrology Indicators:</b>		
<u>Primary Indicators (any one indicator is sufficient)</u>		<u>Secondary Indicators (2 or more required)</u>
<input type="checkbox"/> Surface Water (A1)	<input type="checkbox"/> Water-Stained Leaves (B9) (except MLRA 1, 2, 4A and 4B)	<input type="checkbox"/> Water-Stained Leaves (B9) (MLRA 1, 2, 4A and 4B)
<input type="checkbox"/> High Water Table (A2)	<input type="checkbox"/> Salt Crust (B11)	<input type="checkbox"/> Drainage Patterns (B10)
<input type="checkbox"/> Saturation (A3)	<input type="checkbox"/> Aquatic Invertebrates (B13)	<input type="checkbox"/> Dry-Season Water Table (C2)
<input type="checkbox"/> Water Marks (B1)	<input type="checkbox"/> Hydrogen Sulfide Odor (C1)	<input type="checkbox"/> Saturation Visible on Aerial Imagery (C9)
<input type="checkbox"/> Sediment Deposits (B2)	<input type="checkbox"/> Oxidized Rhizospheres along Living Roots (C3)	<input checked="" type="checkbox"/> Geomorphic Position (D2)
<input type="checkbox"/> Drift Deposits (B3)	<input type="checkbox"/> Presence of Reduced Iron (C4)	<input type="checkbox"/> Shallow Aquitard (D3)
<input type="checkbox"/> Algal Mat or Crust (B4)	<input type="checkbox"/> Recent Iron Reduction in Plowed Soils (C6)	<input checked="" type="checkbox"/> FAC-Neutral Test (D5)
<input type="checkbox"/> Iron Deposits (B5)	<input type="checkbox"/> Stunted or Stressed Plants (D1) (LRR A)	<input type="checkbox"/> Raised Ant Mounds (D6) (LRR A)
<input type="checkbox"/> Surface Soil Cracks (B6)	<input type="checkbox"/> Other (Explain in Remarks)	<input type="checkbox"/> Frost-Heave Hummocks (D7)
<input type="checkbox"/> Inundation Visible on Aerial Imagery (B7)		
<input type="checkbox"/> Sparsely Vegetated Concave Surface (B8)		

<b>Field Observations:</b>	<b>Wetland Hydrology Present?</b>	Yes <input checked="" type="checkbox"/> No <input type="checkbox"/>
Surface Water Present? Yes <input type="checkbox"/> No <input checked="" type="checkbox"/> Depth (inches): _____		
Water table Present? Yes <input type="checkbox"/> No <input checked="" type="checkbox"/> Depth (inches): _____		
Saturation Present? Yes <input type="checkbox"/> No <input checked="" type="checkbox"/> Depth (inches): _____		
(includes capillary fringe)		

Describe Recorded Data (stream gauge, monitoring well, aerial photos, previous inspections), if available:

Remarks:

**WETLAND DETERMINATION DATA FORM – Western Mountains, Valleys and Coast Region**

Project/Site: I-5 Woodland City/County: Woodland/Cowlitz Sampling Date: Oct.8, 2020  
 Applicant/Owner: Logan Partners LLC State: WA Sampling Point: 32  
 Investigator(s): KB Section, Township, Range: S13, T5N, R1W  
 Landform (hillslope, terrace, etc.): terrace Local relief (concave, convex, none): none Slope (%): 0-3%  
 Subregion (LRR): Northwest Forests and Coast (LRR A) Lat: 45.919927175 Long: -122.748438025 Datum: \_\_\_\_\_  
 Soil Map Unit Name: Newberg fine sandy loam NWI Classification: none  
 Are climatic / hydrologic conditions on the site typical for this time of year? Yes X No \_\_\_\_\_ (If no, explain in Remarks)  
 Are Vegetation \_\_\_\_\_, Soil \_\_\_\_\_, or Hydrology \_\_\_\_\_ significantly disturbed? Are "Normal Circumstances" Present? Yes X No \_\_\_\_\_  
 Are Vegetation \_\_\_\_\_, Soil \_\_\_\_\_, or Hydrology \_\_\_\_\_ naturally problematic? (If needed, explain any answers in Remarks.)

**SUMMARY OF FINDINGS – Attach site map showing sampling point locations, transects, important features, etc.**

Hydrophytic Vegetation Present? Yes <u>x</u> No _____ Hydric Soil Present? Yes _____ No <u>x</u> Wetland Hydrology Present? Yes _____ No <u>x</u>	<b>Is the Sampled Area within a Wetland?</b> Yes _____ No <u>x</u>

**VEGETATION**

Tree Stratum (Use scientific names.)	Absolute % Cover	Dominant Species?	Indicator Status?	Dominance Test worksheet:
1. _____	_____	_____	_____	Number of Dominant Species That Are OBL, FACW, or FAC: <u>2</u> (A)  Total Number of Dominant Species Across All Strata: <u>3</u> (B)  Percent of Dominant Species That Are OBL, FACW, or FAC: <u>67%</u> (A/B)
2. _____	_____	_____	_____	
3. _____	_____	_____	_____	
4. _____	_____	_____	_____	
Total Cover: <u>0</u>				<b>Prevalence Index Worksheet:</b> Total % Cover of: _____ Multiply by: _____ OBL species _____ x1 = <u>0</u> FACW species _____ x2 = <u>0</u> FAC species _____ x3 = <u>0</u> FACU species _____ x4 = <u>0</u> UPL species _____ x5 = <u>0</u> Column Totals: <u>0</u> (A) <u>0</u> (B) Prevalence Index = B/A = _____
<b>Shrub Stratum</b>				
1. _____	_____	_____	_____	
2. _____	_____	_____	_____	
3. _____	_____	_____	_____	
4. _____	_____	_____	_____	
5. _____	_____	_____	_____	
Total Cover: <u>0</u>				
<b>Herb Stratum</b>				
1. <u>Phalaris arundinacea</u>	60	Y	FACW <input type="checkbox"/>	
2. <u>Lotus corniculatus</u>	30		FAC <input type="checkbox"/>	
3. _____	_____	_____	_____	
4. _____	_____	_____	_____	
5. _____	_____	_____	_____	
6. _____	_____	_____	_____	
7. _____	_____	_____	_____	
8. _____	_____	_____	_____	
9. _____	_____	_____	_____	
10. _____	_____	_____	_____	
11. _____	_____	_____	_____	
Total Cover: <u>90</u>				
<b>Woody Vine Stratum</b>				
1. <u>Rubus laciniatus</u>	40%	Y	FACU <input type="checkbox"/>	
2. _____	_____	_____	_____	
Total Cover: <u>40</u>				
% Bare Ground in Herb Stratum <u>0</u> % Cover of Biotic Crust <u>0</u>				
<b>Hydrophytic Vegetation Indicators:</b> _____ 1 - Rapid Test for Hydrophytic Vegetation <u>X</u> 2 - Dominance Test is >50% _____ 3 - Prevalence Index is ≤3.0 <sup>1</sup> _____ 4 - Morphological Adaptation <sup>1</sup> (Provide supporting data in Remarks or on a separate sheet) _____ 5 - Wetland Non-Vascular Plants <sup>1</sup> _____ Problematic Hydrophytic Vegetation <sup>1</sup> (Explain)				
<sup>1</sup> Indicators of hydric soil and wetland hydrology must be present, unless disturbed or problematic.				
<b>Hydrophytic Vegetation Present?</b> Yes <u>x</u> No _____				

Remarks:



**Profile Description: (Describe to the depth needed to document the indicator or confirm the absence of indicators.)**

Depth (inches)	Matrix		Redox Features				Texture	Remarks
	Color (moist)	%	Color (moist)	%	Type <sup>1</sup>	Loc <sup>2</sup>		
0-16	10YR3/3	100					SiL	

<sup>1</sup>Type: C=Concentration, D=Depletion, RM=Reduced Matrix, CS=Covered or Coated Sand Grains. <sup>2</sup>Location: PL=Pore Lining, M=Matrix.

Hydric Soil Indicators: (Applicable to all LRRs, unless otherwise noted.)		Indicators for Problematic Hydric Soils <sup>3</sup> :	
<input type="checkbox"/> Histosol (A1)	<input type="checkbox"/> Sandy Redox (S5)	<input type="checkbox"/> 2 cm Muck (A10)	
<input type="checkbox"/> Histic Epipedon (A2)	<input type="checkbox"/> Stripped Matrix (S6)	<input type="checkbox"/> Red Parent Material (TF2)	
<input type="checkbox"/> Black Histic (A3)	<input type="checkbox"/> Loamy Mucky Mineral (F1) (except MLRA 1)	<input type="checkbox"/> Other (Explain in Remarks)	
<input type="checkbox"/> Hydrogen Sulfide (A4)	<input type="checkbox"/> Loamy Gleyed Matrix (F2)		
<input type="checkbox"/> Depleted Below Dark Surface (A11)	<input type="checkbox"/> Depleted Matrix (F3)		
<input type="checkbox"/> Thick Dark Surface (A12)	<input type="checkbox"/> Redox Dark Surface (F6)		
<input type="checkbox"/> Sandy Muck Mineral (S1)	<input type="checkbox"/> Depleted Dark Surface (F7)		
<input type="checkbox"/> Sandy gleyed Matrix (S4)	<input type="checkbox"/> Redox Depressions (F8)		

<sup>3</sup>Indicators of hydrophytic vegetation and wetland hydrology must be present, unless disturbed or problematic.

<b>Restrictive Layer (if present):</b> Type: _____ Depth (inches): _____	<b>Hydric Soil Present?</b> Yes _____ No <u>  x  </u>
--	---

Remarks:

**HYDROLOGY**

Wetland Hydrology Indicators:		Secondary Indicators (2 or more required)
Primary Indicators (any one indicator is sufficient)		
<input type="checkbox"/> Surface Water (A1)	<input type="checkbox"/> Water-Stained Leaves (B9) (except MLRA 1, 2, 4A and 4B)	<input type="checkbox"/> Water-Stained Leaves (B9) (MLRA 1, 2, 4A and 4B)
<input type="checkbox"/> High Water Table (A2)	<input type="checkbox"/> Salt Crust (B11)	<input type="checkbox"/> Drainage Patterns (B10)
<input type="checkbox"/> Saturation (A3)	<input type="checkbox"/> Aquatic Invertebrates (B13)	<input type="checkbox"/> Dry-Season Water Table (C2)
<input type="checkbox"/> Water Marks (B1)	<input type="checkbox"/> Hydrogen Sulfide Odor (C1)	<input type="checkbox"/> Saturation Visible on Aerial Imagery (C9)
<input type="checkbox"/> Sediment Deposits (B2)	<input type="checkbox"/> Oxidized Rhizospheres along Living Roots (C3)	<input type="checkbox"/> Geomorphic Position (D2)
<input type="checkbox"/> Drift Deposits (B3)	<input type="checkbox"/> Presence of Reduced Iron (C4)	<input type="checkbox"/> Shallow Aquitard (D3)
<input type="checkbox"/> Algal Mat or Crust (B4)	<input type="checkbox"/> Recent Iron Reduction in Plowed Soils (C6)	<input type="checkbox"/> FAC-Neutral Test (D5)
<input type="checkbox"/> Iron Deposits (B5)	<input type="checkbox"/> Stunted or Stressed Plants (D1) (LRR A)	<input type="checkbox"/> Raised Ant Mounds (D6) (LRR A)
<input type="checkbox"/> Surface Soil Cracks (B6)	<input type="checkbox"/> Other (Explain in Remarks)	<input type="checkbox"/> Frost-Heave Hummocks (D7)
<input type="checkbox"/> Inundation Visible on Aerial Imagery (B7)		
<input type="checkbox"/> Sparsely Vegetated Concave Surface (B8)		

<b>Field Observations:</b> Surface Water Present?    Yes _____ No <u>  X  </u> Depth (inches): _____ Water table Present?      Yes _____ No <u>  x  </u> Depth (inches): _____ Saturation Present?        Yes _____ No <u>  x  </u> Depth (inches): _____ (includes capillary fringe)	<b>Wetland Hydrology Present?</b> Yes _____ No <u>  x  </u>
---	---

Describe Recorded Data (stream gauge, monitoring well, aerial photos, previous inspections), if available:

Remarks:

**WETLAND DETERMINATION DATA FORM – Western Mountains, Valleys and Coast Region**

Project/Site: I-5 Woodland City/County: Woodland/Cowlitz Sampling Date: Oct.8, 2020  
 Applicant/Owner: Logan Partners LLC State: WA Sampling Point: 33  
 Investigator(s): KB Section, Township, Range: S13, T5N, R1W  
 Landform (hillslope, terrace, etc.): ditch Local relief (concave, convex, none): concave Slope (%): 0-3%  
 Subregion (LRR): Northwest Forests and Coast (LRR A) Lat: 45.919745351 Long: -122.749195249 Datum: \_\_\_\_\_  
 Soil Map Unit Name: Newberg fine sandy loam NWI Classification: none  
 Are climatic / hydrologic conditions on the site typical for this time of year? Yes X No \_\_\_\_\_ (If no, explain in Remarks)  
 Are Vegetation \_\_\_\_\_, Soil \_\_\_\_\_, or Hydrology \_\_\_\_\_ significantly disturbed? Are "Normal Circumstances" Present? Yes X No \_\_\_\_\_  
 Are Vegetation \_\_\_\_\_, Soil \_\_\_\_\_, or Hydrology \_\_\_\_\_ naturally problematic? (If needed, explain any answers in Remarks.)

**SUMMARY OF FINDINGS – Attach site map showing sampling point locations, transects, important features, etc.**

Hydrophytic Vegetation Present? Yes <u>x</u> No _____ Hydric Soil Present? Yes <u>x</u> No _____ Wetland Hydrology Present? Yes <u>x</u> No _____	<b>Is the Sampled Area within a Wetland?</b> Yes <u>x</u> No _____
Ditched portion of Wetland 5	

**VEGETATION**

Tree Stratum (Use scientific names.)	Absolute % Cover	Dominant Species?	Indicator Status?	Dominance Test worksheet:
1. _____	_____	_____	_____	Number of Dominant Species That Are OBL, FACW, or FAC: <u>2</u> (A)  Total Number of Dominant Species Across All Strata: <u>2</u> (B)  Percent of Dominant Species That Are OBL, FACW, or FAC: <u>100%</u> (A/B)
2. _____	_____	_____	_____	
3. _____	_____	_____	_____	
4. _____	_____	_____	_____	
Total Cover: <u>0</u>				<b>Prevalence Index Worksheet:</b> Total % Cover of: _____ Multiply by: _____ OBL species _____ x1 = <u>0</u> FACW species _____ x2 = <u>0</u> FAC species _____ x3 = <u>0</u> FACU species _____ x4 = <u>0</u> UPL species _____ x5 = <u>0</u> Column Totals: <u>0</u> (A) <u>0</u> (B) Prevalence Index = B/A = _____
<b>Shrub Stratum</b>				
1. _____	_____	_____	_____	
2. _____	_____	_____	_____	
3. _____	_____	_____	_____	
4. _____	_____	_____	_____	
5. _____	_____	_____	_____	
Total Cover: <u>0</u>				
<b>Herb Stratum</b>				
1. <i>Phalaris arundinacea</i>	25	Y	FACW <input type="checkbox"/>	
2. <i>Lotus corniculatus</i>	20	Y	FAC <input type="checkbox"/>	
3. <i>Ranunculus repens</i>	10		FAC <input type="checkbox"/>	
4. <i>Anthoxanthum odoratum</i>	5		FACU <input type="checkbox"/>	
5. _____	_____	_____	_____	
6. _____	_____	_____	_____	
7. _____	_____	_____	_____	
8. _____	_____	_____	_____	
9. _____	_____	_____	_____	
10. _____	_____	_____	_____	
11. _____	_____	_____	_____	
Total Cover: <u>60</u>				
<b>Woody Vine Stratum</b>				
1. _____	_____	_____	_____	
2. _____	_____	_____	_____	
Total Cover: _____				
% Bare Ground in Herb Stratum <u>10</u>	% Cover of Biotic Crust <u>0</u>			<b>Hydrophytic Vegetation Indicators:</b> _____ 1 - Rapid Test for Hydrophytic Vegetation <u>X</u> _____ 2 - Dominance Test is >50% _____ 3 - Prevalence Index is ≤3.0 <sup>1</sup> _____ 4 - Morphological Adaptation <sup>1</sup> (Provide supporting data in Remarks or on a separate sheet) _____ 5 - Wetland Non-Vascular Plants <sup>1</sup> _____ Problematic Hydrophytic Vegetation <sup>1</sup> (Explain)
<b>Hydrophytic Vegetation Present?</b> Yes _____ No <u>x</u>				
Remarks: Litter 30%				

**Profile Description: (Describe to the depth needed to document the indicator or confirm the absence of indicators.)**

Depth (inches)	Matrix		Redox Features				Texture	Remarks
	Color (moist)	%	Color (moist)	%	Type <sup>1</sup>	Loc <sup>2</sup>		
0-3	7.5YR3/2	100					SiL	
3-7	10YR3/2	90	10YR3/4	10	C	M	L	
7-12	2.5Y4/3	95	10YR3/4	5	C	M	S	

<sup>1</sup>Type: C=Concentration, D=Depletion, RM=Reduced Matrix, CS=Covered or Coated Sand Grains. <sup>2</sup>Location: PL=Pore Lining, M=Matrix.

<b>Hydric Soil Indicators: (Applicable to all LRRs, unless otherwise noted.)</b>		<b>Indicators for Problematic Hydric Soils<sup>3</sup>:</b>	
<input type="checkbox"/> Histosol (A1)	<input type="checkbox"/> Sandy Redox (S5)	<input type="checkbox"/> 2 cm Muck (A10)	
<input type="checkbox"/> Histic Epipedon (A2)	<input type="checkbox"/> Stripped Matrix (S6)	<input type="checkbox"/> Red Parent Material (TF2)	
<input type="checkbox"/> Black Histic (A3)	<input type="checkbox"/> Loamy Mucky Mineral (F1) (except MLRA 1)	<input type="checkbox"/> Other (Explain in Remarks)	
<input type="checkbox"/> Hydrogen Sulfide (A4)	<input type="checkbox"/> Loamy Gleyed Matrix (F2)		
<input type="checkbox"/> Depleted Below Dark Surface (A11)	<input type="checkbox"/> Depleted Matrix (F3)		
<input type="checkbox"/> Thick Dark Surface (A12)	<input checked="" type="checkbox"/> Redox Dark Surface (F6)		<sup>3</sup> Indicators of hydrophytic vegetation and wetland hydrology must be present, unless disturbed or problematic.
<input type="checkbox"/> Sandy Muck Mineral (S1)	<input type="checkbox"/> Depleted Dark Surface (F7)		
<input type="checkbox"/> Sandy gleyed Matrix (S4)	<input type="checkbox"/> Redox Depressions (F8)		

<b>Restrictive Layer (if present):</b>	<b>Hydric Soil Present?</b>	Yes <input checked="" type="checkbox"/> No <input type="checkbox"/>
Type: _____		
Depth (inches): _____		

Remarks: \_\_\_\_\_

**HYDROLOGY**

<b>Wetland Hydrology Indicators:</b>		
<u>Primary Indicators (any one indicator is sufficient)</u>		<u>Secondary Indicators (2 or more required)</u>
<input type="checkbox"/> Surface Water (A1)	<input type="checkbox"/> Water-Stained Leaves (B9) (except MLRA 1, 2, 4A and 4B)	<input type="checkbox"/> Water-Stained Leaves (B9) (MLRA 1, 2, 4A and 4B)
<input type="checkbox"/> High Water Table (A2)	<input type="checkbox"/> Salt Crust (B11)	<input type="checkbox"/> Drainage Patterns (B10)
<input type="checkbox"/> Saturation (A3)	<input type="checkbox"/> Aquatic Invertebrates (B13)	<input type="checkbox"/> Dry-Season Water Table (C2)
<input type="checkbox"/> Water Marks (B1)	<input type="checkbox"/> Hydrogen Sulfide Odor (C1)	<input type="checkbox"/> Saturation Visible on Aerial Imagery (C9)
<input type="checkbox"/> Sediment Deposits (B2)	<input type="checkbox"/> Oxidized Rhizospheres along Living Roots (C3)	<input checked="" type="checkbox"/> Geomorphic Position (D2)
<input type="checkbox"/> Drift Deposits (B3)	<input type="checkbox"/> Presence of Reduced Iron (C4)	<input type="checkbox"/> Shallow Aquitard (D3)
<input type="checkbox"/> Algal Mat or Crust (B4)	<input type="checkbox"/> Recent Iron Reduction in Plowed Soils (C6)	<input checked="" type="checkbox"/> FAC-Neutral Test (D5)
<input type="checkbox"/> Iron Deposits (B5)	<input type="checkbox"/> Stunted or Stressed Plants (D1) (LRR A)	<input type="checkbox"/> Raised Ant Mounds (D6) (LRR A)
<input type="checkbox"/> Surface Soil Cracks (B6)	<input type="checkbox"/> Other (Explain in Remarks)	<input type="checkbox"/> Frost-Heave Hummocks (D7)
<input type="checkbox"/> Inundation Visible on Aerial Imagery (B7)		
<input type="checkbox"/> Sparsely Vegetated Concave Surface (B8)		

<b>Field Observations:</b>	<b>Wetland Hydrology Present?</b>	Yes <input checked="" type="checkbox"/> No <input type="checkbox"/>
Surface Water Present? Yes <input type="checkbox"/> No <input checked="" type="checkbox"/> Depth (inches): _____		
Water table Present? Yes <input type="checkbox"/> No <input checked="" type="checkbox"/> Depth (inches): _____		
Saturation Present? Yes <input type="checkbox"/> No <input checked="" type="checkbox"/> Depth (inches): _____		
(includes capillary fringe)		

Describe Recorded Data (stream gauge, monitoring well, aerial photos, previous inspections), if available: \_\_\_\_\_

Remarks: No water flowing at time of site visit.

**WETLAND DETERMINATION DATA FORM – Western Mountains, Valleys and Coast Region**

Project/Site: I-5 Woodland City/County: Woodland/Cowlitz Sampling Date: Oct.8, 2020  
 Applicant/Owner: Logan Partners LLC State: WA Sampling Point: 34  
 Investigator(s): KB Section, Township, Range: S13, T5N, R1W  
 Landform (hillslope, terrace, etc.): terrace Local relief (concave, convex, none): none Slope (%): 0-3%  
 Subregion (LRR): Northwest Forests and Coast (LRR A) Lat: 45.919735996 Long: -122.749230161 Datum: \_\_\_\_\_  
 Soil Map Unit Name: Newberg fine sandy loam NWI Classification: none  
 Are climatic / hydrologic conditions on the site typical for this time of year? Yes X No \_\_\_\_\_ (If no, explain in Remarks)  
 Are Vegetation \_\_\_\_\_, Soil \_\_\_\_\_, or Hydrology \_\_\_\_\_ significantly disturbed? Are "Normal Circumstances" Present? Yes X No \_\_\_\_\_  
 Are Vegetation \_\_\_\_\_, Soil \_\_\_\_\_, or Hydrology \_\_\_\_\_ naturally problematic? (If needed, explain any answers in Remarks.)

**SUMMARY OF FINDINGS – Attach site map showing sampling point locations, transects, important features, etc.**

Hydrophytic Vegetation Present? Yes <u>x</u> No _____ Hydric Soil Present? Yes _____ No <u>x</u> Wetland Hydrology Present? Yes _____ No <u>x</u>	<b>Is the Sampled Area within a Wetland?</b> Yes _____ No <u>x</u>

**VEGETATION**

Tree Stratum (Use scientific names.)	Absolute % Cover	Dominant Species?	Indicator Status?	Dominance Test worksheet:
1. <u>Quercus garryana</u>	25	Y	FACU <input type="checkbox"/>	Number of Dominant Species That Are OBL, FACW, or FAC: <u>3</u> (A) Total Number of Dominant Species Across All Strata: <u>5</u> (B) Percent of Dominant Species That Are OBL, FACW, or FAC: <u>60%</u> (A/B)
2. <u>Corylus cornuta</u>	5		FACU <input type="checkbox"/>	
3. _____				
4. _____				
Total Cover: <u>30</u>				
<b>Shrub Stratum</b>				<b>Prevalence Index Worksheet:</b> Total % Cover of: _____ Multiply by: _____ OBL species _____ x1 = <u>0</u> FACW species _____ x2 = <u>0</u> FAC species _____ x3 = <u>0</u> FACU species _____ x4 = <u>0</u> UPL species _____ x5 = <u>0</u> Column Totals: <u>0</u> (A) <u>0</u> (B) Prevalence Index = B/A = _____
1. <u>Rubus armeniacus</u>	10	Y	FAC <input type="checkbox"/>	
2. <u>Symphoricarpos albus</u>	5	Y	FACU <input type="checkbox"/>	
3. <u>Rosa pisocarpa</u>	5	Y	FAC <input type="checkbox"/>	
4. _____				
5. _____				
Total Cover: <u>20</u>				
<b>Herb Stratum</b>				<b>Hydrophytic Vegetation Indicators:</b> _____ 1 - Rapid Test for Hydrophytic Vegetation <u>X</u> 2 - Dominance Test is >50% _____ 3 - Prevalence Index is ≤3.0 <sup>1</sup> _____ 4 - Morphological Adaptation <sup>1</sup> (Provide supporting data in Remarks or on a separate sheet) _____ 5 - Wetland Non-Vascular Plants <sup>1</sup> _____ Problematic Hydrophytic Vegetation <sup>1</sup> (Explain)
1. <u>Phalaris arundinacea</u>	60	Y	FACW <input type="checkbox"/>	
2. <u>Holcus lanatus</u>	10		FAC <input type="checkbox"/>	
3. <u>Agrostis stolonifera</u>	5		FAC <input type="checkbox"/>	
4. _____				
5. _____				
6. _____				
7. _____				
8. _____				
9. _____				
10. _____				
11. _____				
Total Cover: <u>75</u>				
<b>Woody Vine Stratum</b>				<b>Hydrophytic Vegetation Present?</b> Yes <u>x</u> No _____
1. _____				
2. _____				
Total Cover: _____				
% Bare Ground in Herb Stratum <u>20</u> % Cover of Biotic Crust <u>0</u>				

Remarks: Appears to be an old access road.

**Profile Description: (Describe to the depth needed to document the indicator or confirm the absence of indicators.)**

Depth (inches)	Matrix		Redox Features				Texture	Remarks
	Color (moist)	%	Color (moist)	%	Type <sup>1</sup>	Loc <sup>2</sup>		
0-16	10YR3/2	100					SiL	

<sup>1</sup>Type: C=Concentration, D=Depletion, RM=Reduced Matrix, CS=Covered or Coated Sand Grains. <sup>2</sup>Location: PL=Pore Lining, M=Matrix.

Hydric Soil Indicators: (Applicable to all LRRs, unless otherwise noted.)		Indicators for Problematic Hydric Soils <sup>3</sup> :	
<input type="checkbox"/> Histosol (A1)	<input type="checkbox"/> Sandy Redox (S5)	<input type="checkbox"/> 2 cm Muck (A10)	
<input type="checkbox"/> Histic Epipedon (A2)	<input type="checkbox"/> Stripped Matrix (S6)	<input type="checkbox"/> Red Parent Material (TF2)	
<input type="checkbox"/> Black Histic (A3)	<input type="checkbox"/> Loamy Mucky Mineral (F1) (except MLRA 1)	<input type="checkbox"/> Other (Explain in Remarks)	
<input type="checkbox"/> Hydrogen Sulfide (A4)	<input type="checkbox"/> Loamy Gleyed Matrix (F2)		
<input type="checkbox"/> Depleted Below Dark Surface (A11)	<input type="checkbox"/> Depleted Matrix (F3)		
<input type="checkbox"/> Thick Dark Surface (A12)	<input type="checkbox"/> Redox Dark Surface (F6)		
<input type="checkbox"/> Sandy Muck Mineral (S1)	<input type="checkbox"/> Depleted Dark Surface (F7)		
<input type="checkbox"/> Sandy gleyed Matrix (S4)	<input type="checkbox"/> Redox Depressions (F8)		

<sup>3</sup>Indicators of hydrophytic vegetation and wetland hydrology must be present, unless disturbed or problematic.

<b>Restrictive Layer (if present):</b> Type: _____ Depth (inches): _____	<b>Hydric Soil Present?</b> Yes _____ No <u>  x  </u>
--	---

Remarks:

**HYDROLOGY**

Wetland Hydrology Indicators:		Secondary Indicators (2 or more required)
<u>Primary Indicators (any one indicator is sufficient)</u>		
<input type="checkbox"/> Surface Water (A1)	<input type="checkbox"/> Water-Stained Leaves (B9) (except MLRA 1, 2, 4A and 4B)	<input type="checkbox"/> Water-Stained Leaves (B9) (MLRA 1, 2, 4A and 4B)
<input type="checkbox"/> High Water Table (A2)	<input type="checkbox"/> Salt Crust (B11)	<input type="checkbox"/> Drainage Patterns (B10)
<input type="checkbox"/> Saturation (A3)	<input type="checkbox"/> Aquatic Invertebrates (B13)	<input type="checkbox"/> Dry-Season Water Table (C2)
<input type="checkbox"/> Water Marks (B1)	<input type="checkbox"/> Hydrogen Sulfide Odor (C1)	<input type="checkbox"/> Saturation Visible on Aerial Imagery (C9)
<input type="checkbox"/> Sediment Deposits (B2)	<input type="checkbox"/> Oxidized Rhizospheres along Living Roots (C3)	<input type="checkbox"/> Geomorphic Position (D2)
<input type="checkbox"/> Drift Deposits (B3)	<input type="checkbox"/> Presence of Reduced Iron (C4)	<input type="checkbox"/> Shallow Aquitard (D3)
<input type="checkbox"/> Algal Mat or Crust (B4)	<input type="checkbox"/> Recent Iron Reduction in Plowed Soils (C6)	<input type="checkbox"/> FAC-Neutral Test (D5)
<input type="checkbox"/> Iron Deposits (B5)	<input type="checkbox"/> Stunted or Stressed Plants (D1) (LRR A)	<input type="checkbox"/> Raised Ant Mounds (D6) (LRR A)
<input type="checkbox"/> Surface Soil Cracks (B6)	<input type="checkbox"/> Other (Explain in Remarks)	<input type="checkbox"/> Frost-Heave Hummocks (D7)
<input type="checkbox"/> Inundation Visible on Aerial Imagery (B7)		
<input type="checkbox"/> Sparsely Vegetated Concave Surface (B8)		

<b>Field Observations:</b> Surface Water Present?    Yes _____ No <u>  X  </u> Depth (inches): _____ Water table Present?      Yes _____ No <u>  x  </u> Depth (inches): _____ Saturation Present?        Yes _____ No <u>  x  </u> Depth (inches): _____ (includes capillary fringe)	<b>Wetland Hydrology Present?</b> Yes _____ No <u>  x  </u>
---	---

Describe Recorded Data (stream gauge, monitoring well, aerial photos, previous inspections), if available:

Remarks: Approximately 3' above ditch.

**WETLAND DETERMINATION DATA FORM – Western Mountains, Valleys and Coast Region**

Project/Site: I-5 Woodland City/County: Woodland/Cowlitz Sampling Date: Oct.8, 2020  
 Applicant/Owner: Logan Partners LLC State: WA Sampling Point: 35  
 Investigator(s): KB Section, Township, Range: S13, T5N, R1W  
 Landform (hillslope, terrace, etc.): terrace Local relief (concave, convex, none): concave Slope (%): 0-3%  
 Subregion (LRR): Northwest Forests and Coast (LRR A) Lat: 45.920130768 Long: -122.747695118 Datum: \_\_\_\_\_  
 Soil Map Unit Name: Newberg fine sandy loam NWI Classification: none  
 Are climatic / hydrologic conditions on the site typical for this time of year? Yes X No \_\_\_\_\_ (If no, explain in Remarks)  
 Are Vegetation \_\_\_\_\_, Soil \_\_\_\_\_, or Hydrology \_\_\_\_\_ significantly disturbed? Are "Normal Circumstances" Present? Yes X No \_\_\_\_\_  
 Are Vegetation \_\_\_\_\_, Soil \_\_\_\_\_, or Hydrology \_\_\_\_\_ naturally problematic? (If needed, explain any answers in Remarks.)

**SUMMARY OF FINDINGS – Attach site map showing sampling point locations, transects, important features, etc.**

Hydrophytic Vegetation Present? Yes <u>x</u> No _____ Hydric Soil Present? Yes <u>x</u> No _____ Wetland Hydrology Present? Yes <u>x</u> No _____	<b>Is the Sampled Area within a Wetland?</b> Yes <u>x</u> No _____

**VEGETATION**

Tree Stratum (Use scientific names.)	Absolute % Cover	Dominant Species?	Indicator Status?	Dominance Test worksheet:
1. _____	_____	_____	_____	Number of Dominant Species That Are OBL, FACW, or FAC: <u>3</u> (A) Total Number of Dominant Species Across All Strata: <u>3</u> (B) Percent of Dominant Species That Are OBL, FACW, or FAC: <u>100%</u> (A/B)
2. _____	_____	_____	_____	
3. _____	_____	_____	_____	
4. _____	_____	_____	_____	
Total Cover: <u>0</u>				<b>Prevalence Index Worksheet:</b> Total % Cover of: _____ Multiply by: _____ OBL species _____ x1 = <u>0</u> FACW species _____ x2 = <u>0</u> FAC species _____ x3 = <u>0</u> FACU species _____ x4 = <u>0</u> UPL species _____ x5 = <u>0</u> Column Totals: <u>0</u> (A) <u>0</u> (B) Prevalence Index = B/A = _____
<b>Shrub Stratum</b>				
1. <u>Cornus alba</u>	15	Y	FACW <input type="checkbox"/>	
2. _____	_____	_____	_____	
3. _____	_____	_____	_____	
4. _____	_____	_____	_____	
5. _____	_____	_____	_____	
Total Cover: <u>15</u>				
<b>Herb Stratum</b>				
1. <u>Phalaris arundinacea</u>	90	Y	FACW <input type="checkbox"/>	
2. <u>Juncus effusus</u>	20	Y	FACW <input type="checkbox"/>	
3. <u>Lotus corniculatus</u>	15		FAC <input type="checkbox"/>	
4. _____	_____	_____	_____	
5. _____	_____	_____	_____	
6. _____	_____	_____	_____	
7. _____	_____	_____	_____	
8. _____	_____	_____	_____	
9. _____	_____	_____	_____	
10. _____	_____	_____	_____	
11. _____	_____	_____	_____	
Total Cover: <u>125</u>				
<b>Woody Vine Stratum</b>				
1. _____	_____	_____	_____	
2. _____	_____	_____	_____	
Total Cover: _____				
% Bare Ground in Herb Stratum <u>0</u> % Cover of Biotic Crust <u>0</u>				

**Hydrophytic Vegetation Indicators:**

\_\_\_\_\_ 1 - Rapid Test for Hydrophytic Vegetation  
X 2 - Dominance Test is >50%  
 \_\_\_\_\_ 3 - Prevalence Index is ≤3.0<sup>1</sup>  
 \_\_\_\_\_ 4 - Morphological Adaptation<sup>1</sup> (Provide supporting data in Remarks or on a separate sheet)  
 \_\_\_\_\_ 5 - Wetland Non-Vascular Plants<sup>1</sup>  
 \_\_\_\_\_ Problematic Hydrophytic Vegetation<sup>1</sup> (Explain)

<sup>1</sup>Indicators of hydric soil and wetland hydrology must be present, unless disturbed or problematic.

**Hydrophytic Vegetation Present?** Yes x No \_\_\_\_\_

Remarks:

**Profile Description: (Describe to the depth needed to document the indicator or confirm the absence of indicators.)**

Depth (inches)	Matrix		Redox Features				Texture	Remarks
	Color (moist)	%	Color (moist)	%	Type <sup>1</sup>	Loc <sup>2</sup>		
0-4	10YR3/2	100					SiL	
4-16	10YR3/2	95	7.5YR3/4	5	C	M	SiL	

<sup>1</sup>Type: C=Concentration, D=Depletion, RM=Reduced Matrix, CS=Covered or Coated Sand Grains. <sup>2</sup>Location: PL=Pore Lining, M=Matrix.

<b>Hydric Soil Indicators: (Applicable to all LRRs, unless otherwise noted.)</b>		<b>Indicators for Problematic Hydric Soils<sup>3</sup>:</b>	
<input type="checkbox"/> Histosol (A1)	<input type="checkbox"/> Sandy Redox (S5)	<input type="checkbox"/> 2 cm Muck (A10)	
<input type="checkbox"/> Histic Epipedon (A2)	<input type="checkbox"/> Stripped Matrix (S6)	<input type="checkbox"/> Red Parent Material (TF2)	
<input type="checkbox"/> Black Histic (A3)	<input type="checkbox"/> Loamy Mucky Mineral (F1) <b>(except MLRA 1)</b>	<input type="checkbox"/> Other (Explain in Remarks)	
<input type="checkbox"/> Hydrogen Sulfide (A4)	<input type="checkbox"/> Loamy Gleyed Matrix (F2)		
<input type="checkbox"/> Depleted Below Dark Surface (A11)	<input type="checkbox"/> Depleted Matrix (F3)		
<input type="checkbox"/> Thick Dark Surface (A12)	<input checked="" type="checkbox"/> Redox Dark Surface (F6)		<sup>3</sup> Indicators of hydrophytic vegetation and wetland hydrology must be present, unless disturbed or problematic.
<input type="checkbox"/> Sandy Muck Mineral (S1)	<input type="checkbox"/> Depleted Dark Surface (F7)		
<input type="checkbox"/> Sandy gleyed Matrix (S4)	<input type="checkbox"/> Redox Depressions (F8)		

<b>Restrictive Layer (if present):</b>	<b>Hydric Soil Present?</b>	Yes <input checked="" type="checkbox"/> No <input type="checkbox"/>
Type: _____		
Depth (inches): _____		

Remarks:

**HYDROLOGY**

<b>Wetland Hydrology Indicators:</b>		
<u>Primary Indicators (any one indicator is sufficient)</u>		<u>Secondary Indicators (2 or more required)</u>
<input type="checkbox"/> Surface Water (A1)	<input type="checkbox"/> Water-Stained Leaves (B9) <b>(except MLRA 1, 2, 4A and 4B)</b>	<input type="checkbox"/> Water-Stained Leaves (B9) <b>(MLRA 1, 2, 4A and 4B)</b>
<input type="checkbox"/> High Water Table (A2)	<input type="checkbox"/> Salt Crust (B11)	<input type="checkbox"/> Drainage Patterns (B10)
<input type="checkbox"/> Saturation (A3)	<input type="checkbox"/> Aquatic Invertebrates (B13)	<input type="checkbox"/> Dry-Season Water Table (C2)
<input type="checkbox"/> Water Marks (B1)	<input type="checkbox"/> Hydrogen Sulfide Odor (C1)	<input type="checkbox"/> Saturation Visible on Aerial Imagery (C9)
<input type="checkbox"/> Sediment Deposits (B2)	<input type="checkbox"/> Oxidized Rhizospheres along Living Roots (C3)	<input checked="" type="checkbox"/> Geomorphic Position (D2)
<input type="checkbox"/> Drift Deposits (B3)	<input type="checkbox"/> Presence of Reduced Iron (C4)	<input type="checkbox"/> Shallow Aquitard (D3)
<input type="checkbox"/> Algal Mat or Crust (B4)	<input type="checkbox"/> Recent Iron Reduction in Plowed Soils (C6)	<input checked="" type="checkbox"/> FAC-Neutral Test (D5)
<input type="checkbox"/> Iron Deposits (B5)	<input type="checkbox"/> Stunted or Stressed Plants (D1) <b>(LRR A)</b>	<input type="checkbox"/> Raised Ant Mounds (D6) <b>(LRR A)</b>
<input type="checkbox"/> Surface Soil Cracks (B6)	<input type="checkbox"/> Other (Explain in Remarks)	<input type="checkbox"/> Frost-Heave Hummocks (D7)
<input type="checkbox"/> Inundation Visible on Aerial Imagery (B7)		
<input type="checkbox"/> Sparsely Vegetated Concave Surface (B8)		

<b>Field Observations:</b>	<b>Wetland Hydrology Present?</b>	Yes <input checked="" type="checkbox"/> No <input type="checkbox"/>
Surface Water Present? Yes <input type="checkbox"/> No <input checked="" type="checkbox"/> Depth (inches): _____		
Water table Present? Yes <input type="checkbox"/> No <input checked="" type="checkbox"/> Depth (inches): _____		
Saturation Present? Yes <input type="checkbox"/> No <input checked="" type="checkbox"/> Depth (inches): _____		
(includes capillary fringe)		

Describe Recorded Data (stream gauge, monitoring well, aerial photos, previous inspections), if available:

Remarks:

**WETLAND DETERMINATION DATA FORM – Western Mountains, Valleys and Coast Region**

Project/Site: I-5 Woodland City/County: Woodland/Cowlitz Sampling Date: Oct.8, 2020  
 Applicant/Owner: Logan Partners LLC State: WA Sampling Point: 36  
 Investigator(s): KB Section, Township, Range: S13, T5N, R1W  
 Landform (hillslope, terrace, etc.): terrace Local relief (concave, convex, none): none Slope (%): 0-3%  
 Subregion (LRR): Northwest Forests and Coast (LRR A) Lat: 45.920088463 Long: -122.747675892 Datum: \_\_\_\_\_  
 Soil Map Unit Name: Newberg fine sandy loam NWI Classification: none  
 Are climatic / hydrologic conditions on the site typical for this time of year? Yes X No \_\_\_\_\_ (If no, explain in Remarks)  
 Are Vegetation \_\_\_\_\_, Soil \_\_\_\_\_, or Hydrology \_\_\_\_\_ significantly disturbed? Are "Normal Circumstances" Present? Yes X No \_\_\_\_\_  
 Are Vegetation \_\_\_\_\_, Soil \_\_\_\_\_, or Hydrology \_\_\_\_\_ naturally problematic? (If needed, explain any answers in Remarks.)

**SUMMARY OF FINDINGS – Attach site map showing sampling point locations, transects, important features, etc.**

Hydrophytic Vegetation Present? Yes <u>x</u> No _____ Hydric Soil Present? Yes _____ No <u>x</u> Wetland Hydrology Present? Yes _____ No <u>x</u>	<b>Is the Sampled Area within a Wetland?</b> Yes _____ No <u>x</u>

**VEGETATION**

Tree Stratum (Use scientific names.)	Absolute % Cover	Dominant Species?	Indicator Status?	Dominance Test worksheet:
1. _____	_____	_____	_____	Number of Dominant Species That Are OBL, FACW, or FAC: <u>3</u> (A)  Total Number of Dominant Species Across All Strata: <u>3</u> (B)  Percent of Dominant Species That Are OBL, FACW, or FAC: <u>100%</u> (A/B)
2. _____	_____	_____	_____	
3. _____	_____	_____	_____	
4. _____	_____	_____	_____	
Total Cover: <u>0</u>				<b>Prevalence Index Worksheet:</b> Total % Cover of: _____ Multiply by: _____ OBL species _____ x1 = <u>0</u> FACW species _____ x2 = <u>0</u> FAC species _____ x3 = <u>0</u> FACU species _____ x4 = <u>0</u> UPL species _____ x5 = <u>0</u> Column Totals: <u>0</u> (A) <u>0</u> (B) Prevalence Index = B/A = _____
<b>Shrub Stratum</b>				
1. <u>Rubus armeniacus</u>	15	Y	☐FAC☐	
2. _____	_____	_____	_____	
3. _____	_____	_____	_____	
4. _____	_____	_____	_____	
5. _____	_____	_____	_____	
Total Cover: <u>15</u>				
<b>Herb Stratum</b>				<b>Hydrophytic Vegetation Indicators:</b> _____ 1 - Rapid Test for Hydrophytic Vegetation <u>X</u> 2 - Dominance Test is >50% _____ 3 - Prevalence Index is ≤3.0 <sup>1</sup> _____ 4 - Morphological Adaptation <sup>1</sup> (Provide supporting data in Remarks or on a separate sheet) _____ 5 - Wetland Non-Vascular Plants <sup>1</sup> _____ Problematic Hydrophytic Vegetation <sup>1</sup> (Explain)
1. <u>Phalaris arundinacea</u>	90	Y	☐FACW☐	
2. <u>Lotus corniculatus</u>	30	Y	☐FAC☐	
3. _____	_____	_____	_____	
4. _____	_____	_____	_____	
5. _____	_____	_____	_____	
6. _____	_____	_____	_____	
7. _____	_____	_____	_____	
8. _____	_____	_____	_____	
9. _____	_____	_____	_____	
10. _____	_____	_____	_____	
11. _____	_____	_____	_____	
Total Cover: <u>120</u>				
<b>Woody Vine Stratum</b>				<b>Hydrophytic Vegetation Present?</b> Yes <u>x</u> No _____
1. _____	_____	_____	_____	
2. _____	_____	_____	_____	
Total Cover: _____				
% Bare Ground in Herb Stratum <u>0</u> % Cover of Biotic Crust <u>0</u>				

Remarks:



**Profile Description: (Describe to the depth needed to document the indicator or confirm the absence of indicators.)**

Depth (inches)	Matrix		Redox Features				Texture	Remarks
	Color (moist)	%	Color (moist)	%	Type <sup>1</sup>	Loc <sup>2</sup>		
0-16	10YR3/3	100					SiL	

<sup>1</sup>Type: C=Concentration, D=Depletion, RM=Reduced Matrix, CS=Covered or Coated Sand Grains. <sup>2</sup>Location: PL=Pore Lining, M=Matrix.

Hydric Soil Indicators: (Applicable to all LRRs, unless otherwise noted.)		Indicators for Problematic Hydric Soils <sup>3</sup> :	
<input type="checkbox"/> Histosol (A1)	<input type="checkbox"/> Sandy Redox (S5)	<input type="checkbox"/> 2 cm Muck (A10)	
<input type="checkbox"/> Histic Epipedon (A2)	<input type="checkbox"/> Stripped Matrix (S6)	<input type="checkbox"/> Red Parent Material (TF2)	
<input type="checkbox"/> Black Histic (A3)	<input type="checkbox"/> Loamy Mucky Mineral (F1) (except MLRA 1)	<input type="checkbox"/> Other (Explain in Remarks)	
<input type="checkbox"/> Hydrogen Sulfide (A4)	<input type="checkbox"/> Loamy Gleyed Matrix (F2)		
<input type="checkbox"/> Depleted Below Dark Surface (A11)	<input type="checkbox"/> Depleted Matrix (F3)		
<input type="checkbox"/> Thick Dark Surface (A12)	<input type="checkbox"/> Redox Dark Surface (F6)		
<input type="checkbox"/> Sandy Muck Mineral (S1)	<input type="checkbox"/> Depleted Dark Surface (F7)		
<input type="checkbox"/> Sandy gleyed Matrix (S4)	<input type="checkbox"/> Redox Depressions (F8)		

<sup>3</sup>Indicators of hydrophytic vegetation and wetland hydrology must be present, unless disturbed or problematic.

<b>Restrictive Layer (if present):</b> Type: _____ Depth (inches): _____	<b>Hydric Soil Present?</b> Yes _____ No <u>  x  </u>
--	---

Remarks:

**HYDROLOGY**

Wetland Hydrology Indicators:		Secondary Indicators (2 or more required)
<u>Primary Indicators (any one indicator is sufficient)</u>		
<input type="checkbox"/> Surface Water (A1)	<input type="checkbox"/> Water-Stained Leaves (B9) (except MLRA 1, 2, 4A and 4B)	<input type="checkbox"/> Water-Stained Leaves (B9) (MLRA 1, 2, 4A and 4B)
<input type="checkbox"/> High Water Table (A2)	<input type="checkbox"/> Salt Crust (B11)	<input type="checkbox"/> Drainage Patterns (B10)
<input type="checkbox"/> Saturation (A3)	<input type="checkbox"/> Aquatic Invertebrates (B13)	<input type="checkbox"/> Dry-Season Water Table (C2)
<input type="checkbox"/> Water Marks (B1)	<input type="checkbox"/> Hydrogen Sulfide Odor (C1)	<input type="checkbox"/> Saturation Visible on Aerial Imagery (C9)
<input type="checkbox"/> Sediment Deposits (B2)	<input type="checkbox"/> Oxidized Rhizospheres along Living Roots (C3)	<input type="checkbox"/> Geomorphic Position (D2)
<input type="checkbox"/> Drift Deposits (B3)	<input type="checkbox"/> Presence of Reduced Iron (C4)	<input type="checkbox"/> Shallow Aquitard (D3)
<input type="checkbox"/> Algal Mat or Crust (B4)	<input type="checkbox"/> Recent Iron Reduction in Plowed Soils (C6)	<input type="checkbox"/> FAC-Neutral Test (D5)
<input type="checkbox"/> Iron Deposits (B5)	<input type="checkbox"/> Stunted or Stressed Plants (D1) (LRR A)	<input type="checkbox"/> Raised Ant Mounds (D6) (LRR A)
<input type="checkbox"/> Surface Soil Cracks (B6)	<input type="checkbox"/> Other (Explain in Remarks)	<input type="checkbox"/> Frost-Heave Hummocks (D7)
<input type="checkbox"/> Inundation Visible on Aerial Imagery (B7)		
<input type="checkbox"/> Sparsely Vegetated Concave Surface (B8)		

<b>Field Observations:</b> Surface Water Present?    Yes _____ No <u>  X  </u> Depth (inches): _____ Water table Present?      Yes _____ No <u>  x  </u> Depth (inches): _____ Saturation Present?        Yes _____ No <u>  x  </u> Depth (inches): _____ (includes capillary fringe)	<b>Wetland Hydrology Present?</b> Yes _____ No <u>  x  </u>
---	---

Describe Recorded Data (stream gauge, monitoring well, aerial photos, previous inspections), if available:

Remarks:

## WETLAND DETERMINATION DATA FORM – Western Mountains, Valleys and Coast Region

Project/Site: I-5 Woodland City/County: Woodland/Cowlitz Sampling Date: Oct.8, 2020  
 Applicant/Owner: Logan Partners LLC State: WA Sampling Point: 37  
 Investigator(s): KB Section, Township, Range: S13, T5N, R1W  
 Landform (hillslope, terrace, etc.): terrace Local relief (concave, convex, none): concave Slope (%): 15-30%  
 Subregion (LRR): Northwest Forests and Coast (LRR A) Lat: 45.920250190 Long: -122.746719831 Datum: \_\_\_\_\_  
 Soil Map Unit Name: Kelso silt loam NWI Classification: none  
 Are climatic / hydrologic conditions on the site typical for this time of year? Yes X No \_\_\_\_\_ (If no, explain in Remarks)  
 Are Vegetation \_\_\_\_\_, Soil \_\_\_\_\_, or Hydrology \_\_\_\_\_ significantly disturbed? Are "Normal Circumstances" Present? Yes X No \_\_\_\_\_  
 Are Vegetation \_\_\_\_\_, Soil \_\_\_\_\_, or Hydrology \_\_\_\_\_ naturally problematic? (If needed, explain any answers in Remarks.)

### SUMMARY OF FINDINGS – Attach site map showing sampling point locations, transects, important features, etc.

Hydrophytic Vegetation Present? Yes <u>x</u> No _____ Hydric Soil Present? Yes <u>x</u> No _____ Wetland Hydrology Present? Yes <u>x</u> No _____	<b>Is the Sampled Area within a Wetland?</b> Yes <u>x</u> No _____

### VEGETATION

Tree Stratum (Use scientific names.)	Absolute % Cover	Dominant Species?	Indicator Status?	Dominance Test worksheet:
1. _____	_____	_____	_____	Number of Dominant Species That Are OBL, FACW, or FAC: <u>2</u> (A) Total Number of Dominant Species Across All Strata: <u>2</u> (B) Percent of Dominant Species That Are OBL, FACW, or FAC: <u>100%</u> (A/B)
2. _____	_____	_____	_____	
3. _____	_____	_____	_____	
4. _____	_____	_____	_____	
Total Cover: <u>0</u>				<b>Prevalence Index Worksheet:</b> Total % Cover of: _____ Multiply by: _____ OBL species _____ x1 = <u>0</u> FACW species _____ x2 = <u>0</u> FAC species _____ x3 = <u>0</u> FACU species _____ x4 = <u>0</u> UPL species _____ x5 = <u>0</u> Column Totals: <u>0</u> (A) <u>0</u> (B) Prevalence Index = B/A = _____
<b>Shrub Stratum</b>				
1. _____	_____	_____	_____	
2. _____	_____	_____	_____	
3. _____	_____	_____	_____	
4. _____	_____	_____	_____	
5. _____	_____	_____	_____	
Total Cover: <u>0</u>				
<b>Herb Stratum</b>				
1. <i>Phalaris arundinacea</i>	80	Y	FACW <input type="checkbox"/>	
2. <i>Juncus effusus</i>	20	Y	FACW <input type="checkbox"/>	
3. <i>Lotus corniculatus</i>	15		FAC <input type="checkbox"/>	
4. _____	_____	_____	_____	
5. _____	_____	_____	_____	
6. _____	_____	_____	_____	
7. _____	_____	_____	_____	
8. _____	_____	_____	_____	
9. _____	_____	_____	_____	
10. _____	_____	_____	_____	
11. _____	_____	_____	_____	
Total Cover: <u>115</u>				
<b>Woody Vine Stratum</b>				
1. _____	_____	_____	_____	
2. _____	_____	_____	_____	
Total Cover: _____				
% Bare Ground in Herb Stratum <u>0</u> % Cover of Biotic Crust <u>0</u>				
<b>Hydrophytic Vegetation Indicators:</b> _____ 1 - Rapid Test for Hydrophytic Vegetation <u>X</u> 2 - Dominance Test is >50% _____ 3 - Prevalence Index is ≤3.0 <sup>1</sup> _____ 4 - Morphological Adaptation <sup>1</sup> (Provide supporting data in Remarks or on a separate sheet) _____ 5 - Wetland Non-Vascular Plants <sup>1</sup> _____ Problematic Hydrophytic Vegetation <sup>1</sup> (Explain)				
<sup>1</sup> Indicators of hydric soil and wetland hydrology must be present, unless disturbed or problematic.				
<b>Hydrophytic Vegetation Present?</b> Yes <u>x</u> No _____				

Remarks:

**Profile Description: (Describe to the depth needed to document the indicator or confirm the absence of indicators.)**

Depth (inches)	Matrix		Redox Features				Texture	Remarks
	Color (moist)	%	Color (moist)	%	Type <sup>1</sup>	Loc <sup>2</sup>		
0-16	10YR3/2	90	7.5YR3/4	10	C	M	L	

<sup>1</sup>Type: C=Concentration, D=Depletion, RM=Reduced Matrix, CS=Covered or Coated Sand Grains. <sup>2</sup>Location: PL=Pore Lining, M=Matrix.

Hydric Soil Indicators: (Applicable to all LRRs, unless otherwise noted.)		Indicators for Problematic Hydric Soils <sup>3</sup> :	
<input type="checkbox"/> Histosol (A1)	<input type="checkbox"/> Sandy Redox (S5)	<input type="checkbox"/> 2 cm Muck (A10)	
<input type="checkbox"/> Histic Epipedon (A2)	<input type="checkbox"/> Stripped Matrix (S6)	<input type="checkbox"/> Red Parent Material (TF2)	
<input type="checkbox"/> Black Histic (A3)	<input type="checkbox"/> Loamy Mucky Mineral (F1) (except MLRA 1)	<input type="checkbox"/> Other (Explain in Remarks)	
<input type="checkbox"/> Hydrogen Sulfide (A4)	<input type="checkbox"/> Loamy Gleyed Matrix (F2)		
<input type="checkbox"/> Depleted Below Dark Surface (A11)	<input type="checkbox"/> Depleted Matrix (F3)		
<input type="checkbox"/> Thick Dark Surface (A12)	<input checked="" type="checkbox"/> Redox Dark Surface (F6)		<sup>3</sup> Indicators of hydrophytic vegetation and wetland hydrology must be present, unless disturbed or problematic.
<input type="checkbox"/> Sandy Muck Mineral (S1)	<input type="checkbox"/> Depleted Dark Surface (F7)		
<input type="checkbox"/> Sandy gleyed Matrix (S4)	<input type="checkbox"/> Redox Depressions (F8)		

<b>Restrictive Layer (if present):</b> Type: _____ Depth (inches): _____	<b>Hydric Soil Present?</b> Yes <input checked="" type="checkbox"/> No _____
--	--

Remarks:

**HYDROLOGY**

Wetland Hydrology Indicators:		Secondary Indicators (2 or more required)
Primary Indicators (any one indicator is sufficient)		
<input type="checkbox"/> Surface Water (A1)	<input type="checkbox"/> Water-Stained Leaves (B9) (except MLRA 1, 2, 4A and 4B)	<input type="checkbox"/> Water-Stained Leaves (B9) (MLRA 1, 2, 4A and 4B)
<input type="checkbox"/> High Water Table (A2)	<input type="checkbox"/> Salt Crust (B11)	<input type="checkbox"/> Drainage Patterns (B10)
<input type="checkbox"/> Saturation (A3)	<input type="checkbox"/> Aquatic Invertebrates (B13)	<input type="checkbox"/> Dry-Season Water Table (C2)
<input type="checkbox"/> Water Marks (B1)	<input type="checkbox"/> Hydrogen Sulfide Odor (C1)	<input type="checkbox"/> Saturation Visible on Aerial Imagery (C9)
<input type="checkbox"/> Sediment Deposits (B2)	<input type="checkbox"/> Oxidized Rhizospheres along Living Roots (C3)	<input checked="" type="checkbox"/> Geomorphic Position (D2)
<input type="checkbox"/> Drift Deposits (B3)	<input type="checkbox"/> Presence of Reduced Iron (C4)	<input type="checkbox"/> Shallow Aquitard (D3)
<input type="checkbox"/> Algal Mat or Crust (B4)	<input type="checkbox"/> Recent Iron Reduction in Plowed Soils (C6)	<input checked="" type="checkbox"/> FAC-Neutral Test (D5)
<input type="checkbox"/> Iron Deposits (B5)	<input type="checkbox"/> Stunted or Stressed Plants (D1) (LRR A)	<input type="checkbox"/> Raised Ant Mounds (D6) (LRR A)
<input type="checkbox"/> Surface Soil Cracks (B6)	<input type="checkbox"/> Other (Explain in Remarks)	<input type="checkbox"/> Frost-Heave Hummocks (D7)
<input type="checkbox"/> Inundation Visible on Aerial Imagery (B7)		
<input type="checkbox"/> Sparsely Vegetated Concave Surface (B8)		

<b>Field Observations:</b> Surface Water Present?    Yes _____ No <input checked="" type="checkbox"/> Depth (inches): _____ Water table Present?      Yes _____ No <input checked="" type="checkbox"/> Depth (inches): _____ Saturation Present?        Yes _____ No <input checked="" type="checkbox"/> Depth (inches): _____ (includes capillary fringe)	<b>Wetland Hydrology Present?</b> Yes <input checked="" type="checkbox"/> No _____
--	--

Describe Recorded Data (stream gauge, monitoring well, aerial photos, previous inspections), if available:

Remarks:

**WETLAND DETERMINATION DATA FORM – Western Mountains, Valleys and Coast Region**

Project/Site: I-5 Woodland City/County: Woodland/Cowlitz Sampling Date: Oct.8, 2020  
 Applicant/Owner: Logan Partners LLC State: WA Sampling Point: 38  
 Investigator(s): KB Section, Township, Range: S13, T5N, R1W  
 Landform (hillslope, terrace, etc.): terrace Local relief (concave, convex, none): none Slope (%): 15-30%  
 Subregion (LRR): Northwest Forests and Coast (LRR A) Lat: 45.920240669 Long: -122.746780223 Datum: \_\_\_\_\_  
 Soil Map Unit Name: Kelso silt loam NWI Classification: none  
 Are climatic / hydrologic conditions on the site typical for this time of year? Yes X No \_\_\_\_\_ (If no, explain in Remarks)  
 Are Vegetation \_\_\_\_\_, Soil \_\_\_\_\_, or Hydrology \_\_\_\_\_ significantly disturbed? Are "Normal Circumstances" Present? Yes X No \_\_\_\_\_  
 Are Vegetation \_\_\_\_\_, Soil \_\_\_\_\_, or Hydrology \_\_\_\_\_ naturally problematic? (If needed, explain any answers in Remarks.)

**SUMMARY OF FINDINGS – Attach site map showing sampling point locations, transects, important features, etc.**

Hydrophytic Vegetation Present? Yes <u>x</u> No _____ Hydric Soil Present? Yes _____ No <u>x</u> Wetland Hydrology Present? Yes _____ No <u>x</u>	<b>Is the Sampled Area within a Wetland?</b> Yes _____ No <u>x</u>

**VEGETATION**

Tree Stratum (Use scientific names.)	Absolute % Cover	Dominant Species?	Indicator Status?	Dominance Test worksheet:
1. _____	_____	_____	_____	Number of Dominant Species That Are OBL, FACW, or FAC: <u>3</u> (A)  Total Number of Dominant Species Across All Strata: <u>4</u> (B)  Percent of Dominant Species That Are OBL, FACW, or FAC: <u>75%</u> (A/B)
2. _____	_____	_____	_____	
3. _____	_____	_____	_____	
4. _____	_____	_____	_____	
Total Cover: <u>0</u>				<b>Prevalence Index Worksheet:</b> Total % Cover of: _____ Multiply by: _____ OBL species _____ x1 = <u>0</u> FACW species _____ x2 = <u>0</u> FAC species _____ x3 = <u>0</u> FACU species _____ x4 = <u>0</u> UPL species _____ x5 = <u>0</u> Column Totals: <u>0</u> (A) <u>0</u> (B) Prevalence Index = B/A = _____
<b>Shrub Stratum</b>				
1. <u>Rubus armeniacus</u>	40	Y	☐FAC☐	
2. _____	_____	_____	_____	
3. _____	_____	_____	_____	
4. _____	_____	_____	_____	
5. _____	_____	_____	_____	
Total Cover: <u>40</u>				
<b>Herb Stratum</b>				<b>Hydrophytic Vegetation Indicators:</b> _____ 1 - Rapid Test for Hydrophytic Vegetation <u>X</u> 2 - Dominance Test is >50% _____ 3 - Prevalence Index is ≤3.0 <sup>1</sup> _____ 4 - Morphological Adaptation <sup>1</sup> (Provide supporting data in Remarks or on a separate sheet) _____ 5 - Wetland Non-Vascular Plants <sup>1</sup> _____ Problematic Hydrophytic Vegetation <sup>1</sup> (Explain)
1. <u>Phalaris arundinacea</u>	50	Y	☐FACW☐	
2. <u>Lotus corniculatus</u>	30	Y	☐FAC☐	
3. _____	_____	_____	_____	
4. _____	_____	_____	_____	
5. _____	_____	_____	_____	
6. _____	_____	_____	_____	
7. _____	_____	_____	_____	
8. _____	_____	_____	_____	
9. _____	_____	_____	_____	
10. _____	_____	_____	_____	
11. _____	_____	_____	_____	
Total Cover: <u>80</u>				
<b>Woody Vine Stratum</b>				<sup>1</sup> Indicators of hydric soil and wetland hydrology must be present, unless disturbed or problematic.
1. <u>Rubus laciniatus</u>	15%	Y	☐FACU☐	
2. _____	_____	_____	_____	
Total Cover: <u>15</u>				
% Bare Ground in Herb Stratum <u>0</u> % Cover of Biotic Crust <u>0</u>				<b>Hydrophytic Vegetation Present?</b> Yes <u>x</u> No _____

Remarks:

**Profile Description: (Describe to the depth needed to document the indicator or confirm the absence of indicators.)**

Depth (inches)	Matrix		Redox Features				Texture	Remarks
	Color (moist)	%	Color (moist)	%	Type <sup>1</sup>	Loc <sup>2</sup>		
0-16	10YR3/2	100					SiL	

<sup>1</sup>Type: C=Concentration, D=Depletion, RM=Reduced Matrix, CS=Covered or Coated Sand Grains. <sup>2</sup>Location: PL=Pore Lining, M=Matrix.

Hydric Soil Indicators: (Applicable to all LRRs, unless otherwise noted.)		Indicators for Problematic Hydric Soils <sup>3</sup> :	
<input type="checkbox"/> Histosol (A1)	<input type="checkbox"/> Sandy Redox (S5)	<input type="checkbox"/> 2 cm Muck (A10)	
<input type="checkbox"/> Histic Epipedon (A2)	<input type="checkbox"/> Stripped Matrix (S6)	<input type="checkbox"/> Red Parent Material (TF2)	
<input type="checkbox"/> Black Histic (A3)	<input type="checkbox"/> Loamy Mucky Mineral (F1) (except MLRA 1)	<input type="checkbox"/> Other (Explain in Remarks)	
<input type="checkbox"/> Hydrogen Sulfide (A4)	<input type="checkbox"/> Loamy Gleyed Matrix (F2)		
<input type="checkbox"/> Depleted Below Dark Surface (A11)	<input type="checkbox"/> Depleted Matrix (F3)		
<input type="checkbox"/> Thick Dark Surface (A12)	<input type="checkbox"/> Redox Dark Surface (F6)		
<input type="checkbox"/> Sandy Muck Mineral (S1)	<input type="checkbox"/> Depleted Dark Surface (F7)		
<input type="checkbox"/> Sandy gleyed Matrix (S4)	<input type="checkbox"/> Redox Depressions (F8)		

<sup>3</sup>Indicators of hydrophytic vegetation and wetland hydrology must be present, unless disturbed or problematic.

<b>Restrictive Layer (if present):</b> Type: _____ Depth (inches): _____	<b>Hydric Soil Present?</b> Yes _____ No <u>  x  </u>
--	---

Remarks:

**HYDROLOGY**

Wetland Hydrology Indicators:		Secondary Indicators (2 or more required)
Primary Indicators (any one indicator is sufficient)		
<input type="checkbox"/> Surface Water (A1)	<input type="checkbox"/> Water-Stained Leaves (B9) (except MLRA 1, 2, 4A and 4B)	<input type="checkbox"/> Water-Stained Leaves (B9) (MLRA 1, 2, 4A and 4B)
<input type="checkbox"/> High Water Table (A2)	<input type="checkbox"/> Salt Crust (B11)	<input type="checkbox"/> Drainage Patterns (B10)
<input type="checkbox"/> Saturation (A3)	<input type="checkbox"/> Aquatic Invertebrates (B13)	<input type="checkbox"/> Dry-Season Water Table (C2)
<input type="checkbox"/> Water Marks (B1)	<input type="checkbox"/> Hydrogen Sulfide Odor (C1)	<input type="checkbox"/> Saturation Visible on Aerial Imagery (C9)
<input type="checkbox"/> Sediment Deposits (B2)	<input type="checkbox"/> Oxidized Rhizospheres along Living Roots (C3)	<input type="checkbox"/> Geomorphic Position (D2)
<input type="checkbox"/> Drift Deposits (B3)	<input type="checkbox"/> Presence of Reduced Iron (C4)	<input type="checkbox"/> Shallow Aquitard (D3)
<input type="checkbox"/> Algal Mat or Crust (B4)	<input type="checkbox"/> Recent Iron Reduction in Plowed Soils (C6)	<input type="checkbox"/> FAC-Neutral Test (D5)
<input type="checkbox"/> Iron Deposits (B5)	<input type="checkbox"/> Stunted or Stressed Plants (D1) (LRR A)	<input type="checkbox"/> Raised Ant Mounds (D6) (LRR A)
<input type="checkbox"/> Surface Soil Cracks (B6)	<input type="checkbox"/> Other (Explain in Remarks)	<input type="checkbox"/> Frost-Heave Hummocks (D7)
<input type="checkbox"/> Inundation Visible on Aerial Imagery (B7)		
<input type="checkbox"/> Sparsely Vegetated Concave Surface (B8)		

<b>Field Observations:</b> Surface Water Present?    Yes _____ No <u>  X  </u> Depth (inches): _____ Water table Present?      Yes _____ No <u>  x  </u> Depth (inches): _____ Saturation Present?        Yes _____ No <u>  x  </u> Depth (inches): _____ (includes capillary fringe)	<b>Wetland Hydrology Present?</b> Yes _____ No <u>  x  </u>
---	---

Describe Recorded Data (stream gauge, monitoring well, aerial photos, previous inspections), if available:

Remarks:

**WETLAND DETERMINATION DATA FORM – Western Mountains, Valleys and Coast Region**

Project/Site: I-5 Woodland City/County: Woodland/Cowlitz Sampling Date: Oct.8, 2020  
 Applicant/Owner: Logan Partners LLC State: WA Sampling Point: 39  
 Investigator(s): KB Section, Township, Range: S13, T5N, R1W  
 Landform (hillslope, terrace, etc.): terrace Local relief (concave, convex, none): none Slope (%): 0-3%  
 Subregion (LRR): Northwest Forests and Coast (LRR A) Lat: 45.919336971 Long: -122.749775144 Datum: \_\_\_\_\_  
 Soil Map Unit Name: Newberg fine sandy loam NWI Classification: PEM1A  
 Are climatic / hydrologic conditions on the site typical for this time of year? Yes X No \_\_\_\_\_ (If no, explain in Remarks)  
 Are Vegetation \_\_\_\_\_, Soil \_\_\_\_\_, or Hydrology \_\_\_\_\_ significantly disturbed? Are "Normal Circumstances" Present? Yes X No \_\_\_\_\_  
 Are Vegetation \_\_\_\_\_, Soil \_\_\_\_\_, or Hydrology \_\_\_\_\_ naturally problematic? (If needed, explain any answers in Remarks.)

**SUMMARY OF FINDINGS – Attach site map showing sampling point locations, transects, important features, etc.**

Hydrophytic Vegetation Present? Yes <u>x</u> No _____ Hydric Soil Present? Yes _____ No <u>x</u> Wetland Hydrology Present? Yes _____ No <u>x</u>	<b>Is the Sampled Area within a Wetland?</b> Yes _____ No <u>x</u>

**VEGETATION**

Tree Stratum (Use scientific names.)	Absolute % Cover	Dominant Species?	Indicator Status?	Dominance Test worksheet:
1. _____	_____	_____	_____	Number of Dominant Species That Are OBL, FACW, or FAC: <u>2</u> (A)  Total Number of Dominant Species Across All Strata: <u>2</u> (B)  Percent of Dominant Species That Are OBL, FACW, or FAC: <u>100%</u> (A/B)
2. _____	_____	_____	_____	
3. _____	_____	_____	_____	
4. _____	_____	_____	_____	
Total Cover: <u>0</u>				<b>Prevalence Index Worksheet:</b> Total % Cover of: _____ Multiply by: _____ OBL species _____ x1 = <u>0</u> FACW species _____ x2 = <u>0</u> FAC species _____ x3 = <u>0</u> FACU species _____ x4 = <u>0</u> UPL species _____ x5 = <u>0</u> Column Totals: <u>0</u> (A) <u>0</u> (B) Prevalence Index = B/A = _____
<b>Shrub Stratum</b>				
1. _____	_____	_____	_____	
2. _____	_____	_____	_____	
3. _____	_____	_____	_____	
4. _____	_____	_____	_____	
5. _____	_____	_____	_____	
Total Cover: <u>0</u>				
<b>Herb Stratum</b>				
1. <i>Phalaris arundinacea</i>	60	Y	FACW <input type="checkbox"/>	
2. <i>Lotus corniculatus</i>	20	Y	FAC <input type="checkbox"/>	
3. <i>Cirsium arvense</i>	15		FAC <input type="checkbox"/>	
4. <i>Galium aparine</i>	5		FACU <input type="checkbox"/>	
5. _____	_____	_____	_____	
6. _____	_____	_____	_____	
7. _____	_____	_____	_____	
8. _____	_____	_____	_____	
9. _____	_____	_____	_____	
10. _____	_____	_____	_____	
11. _____	_____	_____	_____	
Total Cover: <u>100</u>				
<b>Woody Vine Stratum</b>				
1. _____	_____	_____	_____	
2. _____	_____	_____	_____	
Total Cover: _____				
% Bare Ground in Herb Stratum <u>0</u> % Cover of Biotic Crust <u>0</u>				

**Hydrophytic Vegetation Indicators:**

\_\_\_\_\_ 1 - Rapid Test for Hydrophytic Vegetation  
X 2 - Dominance Test is >50%  
 \_\_\_\_\_ 3 - Prevalence Index is ≤3.0<sup>1</sup>  
 \_\_\_\_\_ 4 - Morphological Adaptation<sup>1</sup> (Provide supporting data in Remarks or on a separate sheet)  
 \_\_\_\_\_ 5 - Wetland Non-Vascular Plants<sup>1</sup>  
 \_\_\_\_\_ Problematic Hydrophytic Vegetation<sup>1</sup> (Explain)

<sup>1</sup>Indicators of hydric soil and wetland hydrology must be present, unless disturbed or problematic.

**Hydrophytic Vegetation Present?** Yes x No \_\_\_\_\_

Remarks:

**Profile Description: (Describe to the depth needed to document the indicator or confirm the absence of indicators.)**

Depth (inches)	Matrix		Redox Features				Texture	Remarks
	Color (moist)	%	Color (moist)	%	Type <sup>1</sup>	Loc <sup>2</sup>		
0-16	7.5YR3/2	100					L	

<sup>1</sup>Type: C=Concentration, D=Depletion, RM=Reduced Matrix, CS=Covered or Coated Sand Grains. <sup>2</sup>Location: PL=Pore Lining, M=Matrix.

Hydric Soil Indicators: (Applicable to all LRRs, unless otherwise noted.)		Indicators for Problematic Hydric Soils <sup>3</sup> :	
<input type="checkbox"/> Histosol (A1)	<input type="checkbox"/> Sandy Redox (S5)	<input type="checkbox"/> 2 cm Muck (A10)	
<input type="checkbox"/> Histic Epipedon (A2)	<input type="checkbox"/> Stripped Matrix (S6)	<input type="checkbox"/> Red Parent Material (TF2)	
<input type="checkbox"/> Black Histic (A3)	<input type="checkbox"/> Loamy Mucky Mineral (F1) (except MLRA 1)	<input type="checkbox"/> Other (Explain in Remarks)	
<input type="checkbox"/> Hydrogen Sulfide (A4)	<input type="checkbox"/> Loamy Gleyed Matrix (F2)		
<input type="checkbox"/> Depleted Below Dark Surface (A11)	<input type="checkbox"/> Depleted Matrix (F3)		
<input type="checkbox"/> Thick Dark Surface (A12)	<input type="checkbox"/> Redox Dark Surface (F6)		
<input type="checkbox"/> Sandy Muck Mineral (S1)	<input type="checkbox"/> Depleted Dark Surface (F7)		
<input type="checkbox"/> Sandy gleyed Matrix (S4)	<input type="checkbox"/> Redox Depressions (F8)		

<sup>3</sup>Indicators of hydrophytic vegetation and wetland hydrology must be present, unless disturbed or problematic.

<b>Restrictive Layer (if present):</b> Type: _____ Depth (inches): _____	<b>Hydric Soil Present?</b> Yes _____ No <u>  x  </u>
--	---

Remarks:

**HYDROLOGY**

Wetland Hydrology Indicators:		Secondary Indicators (2 or more required)
Primary Indicators (any one indicator is sufficient)		
<input type="checkbox"/> Surface Water (A1)	<input type="checkbox"/> Water-Stained Leaves (B9) (except MLRA 1, 2, 4A and 4B)	<input type="checkbox"/> Water-Stained Leaves (B9) (MLRA 1, 2, 4A and 4B)
<input type="checkbox"/> High Water Table (A2)	<input type="checkbox"/> Salt Crust (B11)	<input type="checkbox"/> Drainage Patterns (B10)
<input type="checkbox"/> Saturation (A3)	<input type="checkbox"/> Aquatic Invertebrates (B13)	<input type="checkbox"/> Dry-Season Water Table (C2)
<input type="checkbox"/> Water Marks (B1)	<input type="checkbox"/> Hydrogen Sulfide Odor (C1)	<input type="checkbox"/> Saturation Visible on Aerial Imagery (C9)
<input type="checkbox"/> Sediment Deposits (B2)	<input type="checkbox"/> Oxidized Rhizospheres along Living Roots (C3)	<input type="checkbox"/> Geomorphic Position (D2)
<input type="checkbox"/> Drift Deposits (B3)	<input type="checkbox"/> Presence of Reduced Iron (C4)	<input type="checkbox"/> Shallow Aquitard (D3)
<input type="checkbox"/> Algal Mat or Crust (B4)	<input type="checkbox"/> Recent Iron Reduction in Plowed Soils (C6)	<input type="checkbox"/> FAC-Neutral Test (D5)
<input type="checkbox"/> Iron Deposits (B5)	<input type="checkbox"/> Stunted or Stressed Plants (D1) (LRR A)	<input type="checkbox"/> Raised Ant Mounds (D6) (LRR A)
<input type="checkbox"/> Surface Soil Cracks (B6)	<input type="checkbox"/> Other (Explain in Remarks)	<input type="checkbox"/> Frost-Heave Hummocks (D7)
<input type="checkbox"/> Inundation Visible on Aerial Imagery (B7)		
<input type="checkbox"/> Sparsely Vegetated Concave Surface (B8)		

<b>Field Observations:</b> Surface Water Present?    Yes _____ No <u>  X  </u> Depth (inches): _____ Water table Present?      Yes _____ No <u>  x  </u> Depth (inches): _____ Saturation Present?        Yes _____ No <u>  x  </u> Depth (inches): _____ (includes capillary fringe)	<b>Wetland Hydrology Present?</b> Yes _____ No <u>  x  </u>
---	---

Describe Recorded Data (stream gauge, monitoring well, aerial photos, previous inspections), if available:

Remarks:

## WETLAND DETERMINATION DATA FORM – Western Mountains, Valleys and Coast Region

Project/Site: I-5 Woodland City/County: Woodland/Cowlitz Sampling Date: Oct.8, 2020  
 Applicant/Owner: Logan Partners LLC State: WA Sampling Point: 40  
 Investigator(s): KB Section, Township, Range: S13, T5N, R1W  
 Landform (hillslope, terrace, etc.): terrace Local relief (concave, convex, none): none Slope (%): 0-3%  
 Subregion (LRR): Northwest Forests and Coast (LRR A) Lat: 45.919894994 Long: -122.749978337 Datum: \_\_\_\_\_  
 Soil Map Unit Name: Newberg fine sandy loam NWI Classification: PEM1A  
 Are climatic / hydrologic conditions on the site typical for this time of year? Yes X No \_\_\_\_\_ (If no, explain in Remarks)  
 Are Vegetation \_\_\_\_\_, Soil \_\_\_\_\_, or Hydrology \_\_\_\_\_ significantly disturbed? Are "Normal Circumstances" Present? Yes X No \_\_\_\_\_  
 Are Vegetation \_\_\_\_\_, Soil \_\_\_\_\_, or Hydrology \_\_\_\_\_ naturally problematic? (If needed, explain any answers in Remarks.)

### SUMMARY OF FINDINGS – Attach site map showing sampling point locations, transects, important features, etc.

Hydrophytic Vegetation Present? Yes <u>x</u> No _____ Hydric Soil Present? Yes _____ No <u>x</u> Wetland Hydrology Present? Yes _____ No <u>x</u>	<b>Is the Sampled Area within a Wetland?</b> Yes _____ No <u>x</u>
Plot taken in small patch of PHAR	

### VEGETATION

Tree Stratum (Use scientific names.)	Absolute % Cover	Dominant Species?	Indicator Status?	Dominance Test worksheet:
1. _____	_____	_____	_____	Number of Dominant Species That Are OBL, FACW, or FAC: <u>1</u> (A)  Total Number of Dominant Species Across All Strata: <u>1</u> (B)  Percent of Dominant Species That Are OBL, FACW, or FAC: <u>100%</u> (A/B)
2. _____	_____	_____	_____	
3. _____	_____	_____	_____	
4. _____	_____	_____	_____	
Total Cover: <u>0</u>				<b>Prevalence Index Worksheet:</b> Total % Cover of: _____ Multiply by: _____ OBL species _____ x1 = <u>0</u> FACW species _____ x2 = <u>0</u> FAC species _____ x3 = <u>0</u> FACU species _____ x4 = <u>0</u> UPL species _____ x5 = <u>0</u> Column Totals: <u>0</u> (A) <u>0</u> (B) Prevalence Index = B/A = _____
<b>Shrub Stratum</b>				
1. _____	_____	_____	_____	
2. _____	_____	_____	_____	
3. _____	_____	_____	_____	
4. _____	_____	_____	_____	
5. _____	_____	_____	_____	
Total Cover: <u>0</u>				
<b>Herb Stratum</b>				
1. <i>Phalaris arundinacea</i>	100	Y	FACW <input type="checkbox"/>	
2. _____	_____	_____	_____	
3. _____	_____	_____	_____	
4. _____	_____	_____	_____	
5. _____	_____	_____	_____	
6. _____	_____	_____	_____	
7. _____	_____	_____	_____	
8. _____	_____	_____	_____	
9. _____	_____	_____	_____	
10. _____	_____	_____	_____	
11. _____	_____	_____	_____	
Total Cover: <u>100</u>				
<b>Woody Vine Stratum</b>				
1. _____	_____	_____	_____	
2. _____	_____	_____	_____	
Total Cover: _____				
% Bare Ground in Herb Stratum <u>0</u> % Cover of Biotic Crust <u>0</u>				

**Hydrophytic Vegetation Indicators:**

\_\_\_\_\_ 1 - Rapid Test for Hydrophytic Vegetation  
X 2 - Dominance Test is >50%  
 \_\_\_\_\_ 3 - Prevalence Index is ≤3.0<sup>1</sup>  
 \_\_\_\_\_ 4 - Morphological Adaptation<sup>1</sup> (Provide supporting data in Remarks or on a separate sheet)  
 \_\_\_\_\_ 5 - Wetland Non-Vascular Plants<sup>1</sup>  
 \_\_\_\_\_ Problematic Hydrophytic Vegetation<sup>1</sup> (Explain)

<sup>1</sup>Indicators of hydric soil and wetland hydrology must be present, unless disturbed or problematic.

**Hydrophytic Vegetation Present?** Yes x No \_\_\_\_\_

Remarks:



**Profile Description: (Describe to the depth needed to document the indicator or confirm the absence of indicators.)**

Depth (inches)	Matrix		Redox Features				Texture	Remarks
	Color (moist)	%	Color (moist)	%	Type <sup>1</sup>	Loc <sup>2</sup>		
0-14	10YR3/2	100					L	

<sup>1</sup>Type: C=Concentration, D=Depletion, RM=Reduced Matrix, CS=Covered or Coated Sand Grains. <sup>2</sup>Location: PL=Pore Lining, M=Matrix.

Hydric Soil Indicators: (Applicable to all LRRs, unless otherwise noted.)		Indicators for Problematic Hydric Soils <sup>3</sup> :	
<input type="checkbox"/> Histosol (A1)	<input type="checkbox"/> Sandy Redox (S5)	<input type="checkbox"/> 2 cm Muck (A10)	
<input type="checkbox"/> Histic Epipedon (A2)	<input type="checkbox"/> Stripped Matrix (S6)	<input type="checkbox"/> Red Parent Material (TF2)	
<input type="checkbox"/> Black Histic (A3)	<input type="checkbox"/> Loamy Mucky Mineral (F1) (except MLRA 1)	<input type="checkbox"/> Other (Explain in Remarks)	
<input type="checkbox"/> Hydrogen Sulfide (A4)	<input type="checkbox"/> Loamy Gleyed Matrix (F2)		
<input type="checkbox"/> Depleted Below Dark Surface (A11)	<input type="checkbox"/> Depleted Matrix (F3)		
<input type="checkbox"/> Thick Dark Surface (A12)	<input type="checkbox"/> Redox Dark Surface (F6)		
<input type="checkbox"/> Sandy Muck Mineral (S1)	<input type="checkbox"/> Depleted Dark Surface (F7)		
<input type="checkbox"/> Sandy gleyed Matrix (S4)	<input type="checkbox"/> Redox Depressions (F8)		

<sup>3</sup>Indicators of hydrophytic vegetation and wetland hydrology must be present, unless disturbed or problematic.

<b>Restrictive Layer (if present):</b> Type: _____ Depth (inches): _____	<b>Hydric Soil Present?</b> Yes _____ No <u>  x  </u>
--	---

Remarks:

**HYDROLOGY**

Wetland Hydrology Indicators:		Secondary Indicators (2 or more required)
<u>Primary Indicators (any one indicator is sufficient)</u>		
<input type="checkbox"/> Surface Water (A1)	<input type="checkbox"/> Water-Stained Leaves (B9) (except MLRA 1, 2, 4A and 4B)	<input type="checkbox"/> Water-Stained Leaves (B9) (MLRA 1, 2, 4A and 4B)
<input type="checkbox"/> High Water Table (A2)	<input type="checkbox"/> Salt Crust (B11)	<input type="checkbox"/> Drainage Patterns (B10)
<input type="checkbox"/> Saturation (A3)	<input type="checkbox"/> Aquatic Invertebrates (B13)	<input type="checkbox"/> Dry-Season Water Table (C2)
<input type="checkbox"/> Water Marks (B1)	<input type="checkbox"/> Hydrogen Sulfide Odor (C1)	<input type="checkbox"/> Saturation Visible on Aerial Imagery (C9)
<input type="checkbox"/> Sediment Deposits (B2)	<input type="checkbox"/> Oxidized Rhizospheres along Living Roots (C3)	<input type="checkbox"/> Geomorphic Position (D2)
<input type="checkbox"/> Drift Deposits (B3)	<input type="checkbox"/> Presence of Reduced Iron (C4)	<input type="checkbox"/> Shallow Aquitard (D3)
<input type="checkbox"/> Algal Mat or Crust (B4)	<input type="checkbox"/> Recent Iron Reduction in Plowed Soils (C6)	<input type="checkbox"/> FAC-Neutral Test (D5)
<input type="checkbox"/> Iron Deposits (B5)	<input type="checkbox"/> Stunted or Stressed Plants (D1) (LRR A)	<input type="checkbox"/> Raised Ant Mounds (D6) (LRR A)
<input type="checkbox"/> Surface Soil Cracks (B6)	<input type="checkbox"/> Other (Explain in Remarks)	<input type="checkbox"/> Frost-Heave Hummocks (D7)
<input type="checkbox"/> Inundation Visible on Aerial Imagery (B7)		
<input type="checkbox"/> Sparsely Vegetated Concave Surface (B8)		

<b>Field Observations:</b> Surface Water Present?    Yes _____ No <u>  X  </u> Depth (inches): _____ Water table Present?      Yes _____ No <u>  x  </u> Depth (inches): _____ Saturation Present?        Yes _____ No <u>  x  </u> Depth (inches): _____ (includes capillary fringe)	<b>Wetland Hydrology Present?</b> Yes _____ No <u>  x  </u>
---	---

Describe Recorded Data (stream gauge, monitoring well, aerial photos, previous inspections), if available:

Remarks:

**WETLAND DETERMINATION DATA FORM – Western Mountains, Valleys and Coast Region**

Project/Site: I-5 Woodland City/County: Woodland/Cowlitz Sampling Date: Oct.8, 2020  
 Applicant/Owner: Logan Partners LLC State: WA Sampling Point: 41  
 Investigator(s): KB Section, Township, Range: S13, T5N, R1W  
 Landform (hillslope, terrace, etc.): terrace Local relief (concave, convex, none): none Slope (%): 0-3%  
 Subregion (LRR): Northwest Forests and Coast (LRR A) Lat: 45.920323048 Long: -122.749547728 Datum: \_\_\_\_\_  
 Soil Map Unit Name: Newberg fine sandy loam NWI Classification: PSSC  
 Are climatic / hydrologic conditions on the site typical for this time of year? Yes X No \_\_\_\_\_ (If no, explain in Remarks)  
 Are Vegetation \_\_\_\_\_, Soil \_\_\_\_\_, or Hydrology \_\_\_\_\_ significantly disturbed? Are "Normal Circumstances" Present? Yes X No \_\_\_\_\_  
 Are Vegetation \_\_\_\_\_, Soil \_\_\_\_\_, or Hydrology \_\_\_\_\_ naturally problematic? (If needed, explain any answers in Remarks.)

**SUMMARY OF FINDINGS – Attach site map showing sampling point locations, transects, important features, etc.**

Hydrophytic Vegetation Present? Yes <u>x</u> No _____ Hydric Soil Present? Yes _____ No <u>x</u> Wetland Hydrology Present? Yes _____ No <u>x</u>	<b>Is the Sampled Area within a Wetland?</b> Yes _____ No <u>x</u>

**VEGETATION**

Tree Stratum (Use scientific names.)	Absolute % Cover	Dominant Species?	Indicator Status?	Dominance Test worksheet:
1. <u>Populus balsamifera</u>	20	Y	[FAC]	Number of Dominant Species That Are OBL, FACW, or FAC: <u>4</u> (A)
2. _____				Total Number of Dominant Species Across All Strata: <u>4</u> (B)
3. _____				Percent of Dominant Species That Are OBL, FACW, or FAC: <u>100%</u> (A/B)
4. _____				
Total Cover: <u>20</u>				
<b>Shrub Stratum</b>				<b>Prevalence Index Worksheet:</b>
1. <u>Populus balsamifera</u>	5	Y	[FAC]	Total % Cover of: _____ Multiply by: _____
2. <u>Rubus armeniacus</u>	5	Y	[FAC]	OBL species _____ x1 = <u>0</u>
3. _____				FACW species _____ x2 = <u>0</u>
4. _____				FAC species _____ x3 = <u>0</u>
5. _____				FACU species _____ x4 = <u>0</u>
Total Cover: <u>10</u>				UPL species _____ x5 = <u>0</u>
<b>Herb Stratum</b>				Column Totals: <u>0</u> (A) <u>0</u> (B)
1. <u>Phalaris arundinacea</u>	93	Y	[FACW]	Prevalence Index = B/A = _____
2. <u>Lotus corniculatus</u>	5		[FAC]	
3. <u>Cirsium arvense</u>	2		[FAC]	
4. _____				
5. _____				
6. _____				
7. _____				
8. _____				
9. _____				
10. _____				
11. _____				
Total Cover: <u>100</u>				
<b>Woody Vine Stratum</b>				<b>Hydrophytic Vegetation Indicators:</b>
1. _____				_____ 1 - Rapid Test for Hydrophytic Vegetation
2. _____				<u>X</u> 2 - Dominance Test is >50%
				_____ 3 - Prevalence Index is ≤3.0 <sup>1</sup>
				_____ 4 - Morphological Adaptation <sup>1</sup> (Provide supporting data in Remarks or on a separate sheet)
				_____ 5 - Wetland Non-Vascular Plants <sup>1</sup>
				_____ Problematic Hydrophytic Vegetation <sup>1</sup> (Explain)
Total Cover: _____				<sup>1</sup> Indicators of hydric soil and wetland hydrology must be present, unless disturbed or problematic.
% Bare Ground in Herb Stratum <u>0</u> % Cover of Biotic Crust <u>0</u>				<b>Hydrophytic Vegetation Present?</b> Yes <u>x</u> No _____

Remarks:

**Profile Description: (Describe to the depth needed to document the indicator or confirm the absence of indicators.)**

Depth (inches)	Matrix		Redox Features				Texture	Remarks
	Color (moist)	%	Color (moist)	%	Type <sup>1</sup>	Loc <sup>2</sup>		
0-14	10YR2/2	100					SL	

<sup>1</sup>Type: C=Concentration, D=Depletion, RM=Reduced Matrix, CS=Covered or Coated Sand Grains. <sup>2</sup>Location: PL=Pore Lining, M=Matrix.

Hydric Soil Indicators: (Applicable to all LRRs, unless otherwise noted.)		Indicators for Problematic Hydric Soils <sup>3</sup> :	
<input type="checkbox"/> Histosol (A1)	<input type="checkbox"/> Sandy Redox (S5)	<input type="checkbox"/> 2 cm Muck (A10)	
<input type="checkbox"/> Histic Epipedon (A2)	<input type="checkbox"/> Stripped Matrix (S6)	<input type="checkbox"/> Red Parent Material (TF2)	
<input type="checkbox"/> Black Histic (A3)	<input type="checkbox"/> Loamy Mucky Mineral (F1) (except MLRA 1)	<input type="checkbox"/> Other (Explain in Remarks)	
<input type="checkbox"/> Hydrogen Sulfide (A4)	<input type="checkbox"/> Loamy Gleyed Matrix (F2)		
<input type="checkbox"/> Depleted Below Dark Surface (A11)	<input type="checkbox"/> Depleted Matrix (F3)		
<input type="checkbox"/> Thick Dark Surface (A12)	<input type="checkbox"/> Redox Dark Surface (F6)		
<input type="checkbox"/> Sandy Muck Mineral (S1)	<input type="checkbox"/> Depleted Dark Surface (F7)		
<input type="checkbox"/> Sandy gleyed Matrix (S4)	<input type="checkbox"/> Redox Depressions (F8)		

<sup>3</sup>Indicators of hydrophytic vegetation and wetland hydrology must be present, unless disturbed or problematic.

<b>Restrictive Layer (if present):</b> Type: _____ Depth (inches): _____	<b>Hydric Soil Present?</b> Yes _____ No <u>  x  </u>
--	---

Remarks:

**HYDROLOGY**

Wetland Hydrology Indicators:		Secondary Indicators (2 or more required)
Primary Indicators (any one indicator is sufficient)		
<input type="checkbox"/> Surface Water (A1)	<input type="checkbox"/> Water-Stained Leaves (B9) (except MLRA 1, 2, 4A and 4B)	<input type="checkbox"/> Water-Stained Leaves (B9) (MLRA 1, 2, 4A and 4B)
<input type="checkbox"/> High Water Table (A2)	<input type="checkbox"/> Salt Crust (B11)	<input type="checkbox"/> Drainage Patterns (B10)
<input type="checkbox"/> Saturation (A3)	<input type="checkbox"/> Aquatic Invertebrates (B13)	<input type="checkbox"/> Dry-Season Water Table (C2)
<input type="checkbox"/> Water Marks (B1)	<input type="checkbox"/> Hydrogen Sulfide Odor (C1)	<input type="checkbox"/> Saturation Visible on Aerial Imagery (C9)
<input type="checkbox"/> Sediment Deposits (B2)	<input type="checkbox"/> Oxidized Rhizospheres along Living Roots (C3)	<input type="checkbox"/> Geomorphic Position (D2)
<input type="checkbox"/> Drift Deposits (B3)	<input type="checkbox"/> Presence of Reduced Iron (C4)	<input type="checkbox"/> Shallow Aquitard (D3)
<input type="checkbox"/> Algal Mat or Crust (B4)	<input type="checkbox"/> Recent Iron Reduction in Plowed Soils (C6)	<input type="checkbox"/> FAC-Neutral Test (D5)
<input type="checkbox"/> Iron Deposits (B5)	<input type="checkbox"/> Stunted or Stressed Plants (D1) (LRR A)	<input type="checkbox"/> Raised Ant Mounds (D6) (LRR A)
<input type="checkbox"/> Surface Soil Cracks (B6)	<input type="checkbox"/> Other (Explain in Remarks)	<input type="checkbox"/> Frost-Heave Hummocks (D7)
<input type="checkbox"/> Inundation Visible on Aerial Imagery (B7)		
<input type="checkbox"/> Sparsely Vegetated Concave Surface (B8)		

<b>Field Observations:</b> Surface Water Present?    Yes _____ No <u>  X  </u> Depth (inches): _____ Water table Present?      Yes _____ No <u>  x  </u> Depth (inches): _____ Saturation Present?        Yes _____ No <u>  x  </u> Depth (inches): _____ (includes capillary fringe)	<b>Wetland Hydrology Present?</b> Yes _____ No <u>  x  </u>
---	---

Describe Recorded Data (stream gauge, monitoring well, aerial photos, previous inspections), if available:

Remarks:

**WETLAND DETERMINATION DATA FORM – Western Mountains, Valleys and Coast Region**

Project/Site: I-5 Woodland City/County: Woodland/Cowlitz Sampling Date: Oct.15, 2020  
 Applicant/Owner: Logan Partners LLC State: WA Sampling Point: 42  
 Investigator(s): KB Section, Township, Range: S13, T5N, R1W  
 Landform (hillslope, terrace, etc.): terrace Local relief (concave, convex, none): none Slope (%): 0-3%  
 Subregion (LRR): Northwest Forests and Coast (LRR A) Lat: 45.922083933 Long: -122.748927343 Datum: \_\_\_\_\_  
 Soil Map Unit Name: Newberg fine sandy loam NWI Classification: PEM1A  
 Are climatic / hydrologic conditions on the site typical for this time of year? Yes X No \_\_\_\_\_ (If no, explain in Remarks)  
 Are Vegetation \_\_\_\_\_, Soil \_\_\_\_\_, or Hydrology \_\_\_\_\_ significantly disturbed? Are "Normal Circumstances" Present? Yes X No \_\_\_\_\_  
 Are Vegetation \_\_\_\_\_, Soil \_\_\_\_\_, or Hydrology \_\_\_\_\_ naturally problematic? (If needed, explain any answers in Remarks.)

**SUMMARY OF FINDINGS – Attach site map showing sampling point locations, transects, important features, etc.**

Hydrophytic Vegetation Present? Yes <u>x</u> No _____ Hydric Soil Present? Yes <u>x</u> No _____ Wetland Hydrology Present? Yes <u>x</u> No _____	<b>Is the Sampled Area within a Wetland?</b> Yes <u>x</u> No _____

**VEGETATION**

Tree Stratum (Use scientific names.)	Absolute % Cover	Dominant Species?	Indicator Status?	Dominance Test worksheet:
1. <u>Populus balsamifera</u>	100	Y	FAC	Number of Dominant Species That Are OBL, FACW, or FAC: <u>3</u> (A)
2. _____				Total Number of Dominant Species Across All Strata: <u>3</u> (B)
3. _____				Percent of Dominant Species That Are OBL, FACW, or FAC: <u>100%</u> (A/B)
4. _____				
Total Cover: <u>100</u>				
<b>Shrub Stratum</b>				<b>Prevalence Index Worksheet:</b>
1. <u>Cornus sericea</u>	20	Y	FACW	Total % Cover of: _____ Multiply by: _____
2. _____				OBL species _____ x1 = <u>0</u>
3. _____				FACW species _____ x2 = <u>0</u>
4. _____				FAC species _____ x3 = <u>0</u>
5. _____				FACU species _____ x4 = <u>0</u>
Total Cover: <u>20</u>				UPL species _____ x5 = <u>0</u>
<b>Herb Stratum</b>				Column Totals: <u>0</u> (A) <u>0</u> (B)
1. <u>Phalaris arundinacea</u>	100	Y	FACW	Prevalence Index = B/A = _____
2. _____				
3. _____				
4. _____				
5. _____				
6. _____				
7. _____				
8. _____				
9. _____				
10. _____				
11. _____				
Total Cover: <u>100</u>				
<b>Woody Vine Stratum</b>				<b>Hydrophytic Vegetation Indicators:</b>
1. _____				_____ 1 - Rapid Test for Hydrophytic Vegetation
2. _____				<u>X</u> 2 - Dominance Test is >50%
				_____ 3 - Prevalence Index is ≤3.0 <sup>1</sup>
				_____ 4 - Morphological Adaptation <sup>1</sup> (Provide supporting data in Remarks or on a separate sheet)
				_____ 5 - Wetland Non-Vascular Plants <sup>1</sup>
				_____ Problematic Hydrophytic Vegetation <sup>1</sup> (Explain)
Total Cover: _____				<sup>1</sup> Indicators of hydric soil and wetland hydrology must be present, unless disturbed or problematic.
% Bare Ground in Herb Stratum <u>0</u> % Cover of Biotic Crust <u>0</u>				<b>Hydrophytic Vegetation Present?</b> Yes <u>x</u> No _____

Remarks: \_\_\_\_\_

**Profile Description: (Describe to the depth needed to document the indicator or confirm the absence of indicators.)**

Depth (inches)	Matrix		Redox Features				Texture	Remarks
	Color (moist)	%	Color (moist)	%	Type <sup>1</sup>	Loc <sup>2</sup>		
0-6	10YR3/2	100					L	
6-10	10YR3/2	95	7.5YR3/4	5	C	M	LS	
10-16	10YR4/2	95	7.5YR3/4	5	C	M	S	

<sup>1</sup>Type: C=Concentration, D=Depletion, RM=Reduced Matrix, CS=Covered or Coated Sand Grains. <sup>2</sup>Location: PL=Pore Lining, M=Matrix.

Hydric Soil Indicators: (Applicable to all LRRs, unless otherwise noted.)		Indicators for Problematic Hydric Soils <sup>3</sup> :	
<input type="checkbox"/> Histosol (A1)	<input checked="" type="checkbox"/> Sandy Redox (S5)	<input type="checkbox"/> 2 cm Muck (A10)	
<input type="checkbox"/> Histic Epipedon (A2)	<input type="checkbox"/> Stripped Matrix (S6)	<input type="checkbox"/> Red Parent Material (TF2)	
<input type="checkbox"/> Black Histic (A3)	<input type="checkbox"/> Loamy Mucky Mineral (F1) (except MLRA 1)	<input type="checkbox"/> Other (Explain in Remarks)	
<input type="checkbox"/> Hydrogen Sulfide (A4)	<input type="checkbox"/> Loamy Gleyed Matrix (F2)		
<input type="checkbox"/> Depleted Below Dark Surface (A11)	<input type="checkbox"/> Depleted Matrix (F3)		
<input type="checkbox"/> Thick Dark Surface (A12)	<input type="checkbox"/> Redox Dark Surface (F6)		
<input type="checkbox"/> Sandy Muck Mineral (S1)	<input type="checkbox"/> Depleted Dark Surface (F7)		
<input type="checkbox"/> Sandy gleyed Matrix (S4)	<input type="checkbox"/> Redox Depressions (F8)		

<sup>3</sup>Indicators of hydrophytic vegetation and wetland hydrology must be present, unless disturbed or problematic.

<b>Restrictive Layer (if present):</b> Type: _____ Depth (inches): _____	<b>Hydric Soil Present?</b> Yes <input checked="" type="checkbox"/> No _____
--	--

Remarks:

**HYDROLOGY**

Wetland Hydrology Indicators:		Secondary Indicators (2 or more required)
<u>Primary Indicators (any one indicator is sufficient)</u>		
<input type="checkbox"/> Surface Water (A1)	<input type="checkbox"/> Water-Stained Leaves (B9) (except MLRA 1, 2, 4A and 4B)	<input type="checkbox"/> Water-Stained Leaves (B9) (MLRA 1, 2, 4A and 4B)
<input type="checkbox"/> High Water Table (A2)	<input type="checkbox"/> Salt Crust (B11)	<input type="checkbox"/> Drainage Patterns (B10)
<input type="checkbox"/> Saturation (A3)	<input type="checkbox"/> Aquatic Invertebrates (B13)	<input type="checkbox"/> Dry-Season Water Table (C2)
<input type="checkbox"/> Water Marks (B1)	<input type="checkbox"/> Hydrogen Sulfide Odor (C1)	<input type="checkbox"/> Saturation Visible on Aerial Imagery (C9)
<input type="checkbox"/> Sediment Deposits (B2)	<input type="checkbox"/> Oxidized Rhizospheres along Living Roots (C3)	<input checked="" type="checkbox"/> Geomorphic Position (D2)
<input type="checkbox"/> Drift Deposits (B3)	<input type="checkbox"/> Presence of Reduced Iron (C4)	<input type="checkbox"/> Shallow Aquitard (D3)
<input type="checkbox"/> Algal Mat or Crust (B4)	<input type="checkbox"/> Recent Iron Reduction in Plowed Soils (C6)	<input checked="" type="checkbox"/> FAC-Neutral Test (D5)
<input type="checkbox"/> Iron Deposits (B5)	<input type="checkbox"/> Stunted or Stressed Plants (D1) (LRR A)	<input type="checkbox"/> Raised Ant Mounds (D6) (LRR A)
<input type="checkbox"/> Surface Soil Cracks (B6)	<input type="checkbox"/> Other (Explain in Remarks)	<input type="checkbox"/> Frost-Heave Hummocks (D7)
<input type="checkbox"/> Inundation Visible on Aerial Imagery (B7)		
<input type="checkbox"/> Sparsely Vegetated Concave Surface (B8)		

<b>Field Observations:</b> Surface Water Present?    Yes _____ No <input checked="" type="checkbox"/> Depth (inches): _____ Water table Present?      Yes _____ No <input checked="" type="checkbox"/> Depth (inches): _____ Saturation Present?        Yes _____ No <input checked="" type="checkbox"/> Depth (inches): _____ (includes capillary fringe)	<b>Wetland Hydrology Present?</b> Yes <input checked="" type="checkbox"/> No _____
--	--

Describe Recorded Data (stream gauge, monitoring well, aerial photos, previous inspections), if available:

Remarks:

**WETLAND DETERMINATION DATA FORM – Western Mountains, Valleys and Coast Region**

Project/Site: I-5 Woodland City/County: Woodland/Cowlitz Sampling Date: Oct.15, 2020  
 Applicant/Owner: Logan Partners LLC State: WA Sampling Point: 43  
 Investigator(s): KB Section, Township, Range: S13, T5N, R1W  
 Landform (hillslope, terrace, etc.): terrace Local relief (concave, convex, none): none Slope (%): 0-3%  
 Subregion (LRR): Northwest Forests and Coast (LRR A) Lat: 45.922058545 Long: -122.748855941 Datum: \_\_\_\_\_  
 Soil Map Unit Name: Newberg fine sandy loam NWI Classification: PSSC  
 Are climatic / hydrologic conditions on the site typical for this time of year? Yes X No \_\_\_\_\_ (If no, explain in Remarks)  
 Are Vegetation \_\_\_\_\_, Soil \_\_\_\_\_, or Hydrology \_\_\_\_\_ significantly disturbed? Are "Normal Circumstances" Present? Yes X No \_\_\_\_\_  
 Are Vegetation \_\_\_\_\_, Soil \_\_\_\_\_, or Hydrology \_\_\_\_\_ naturally problematic? (If needed, explain any answers in Remarks.)

**SUMMARY OF FINDINGS – Attach site map showing sampling point locations, transects, important features, etc.**

Hydrophytic Vegetation Present? Yes _____ No <u>x</u> Hydric Soil Present? Yes _____ No <u>x</u> Wetland Hydrology Present? Yes _____ No <u>x</u>	<b>Is the Sampled Area within a Wetland?</b> Yes _____ No <u>x</u>

**VEGETATION**

Tree Stratum (Use scientific names.)	Absolute % Cover	Dominant Species?	Indicator Status?	Dominance Test worksheet:
1. <u>Populus balsamifera</u>	80	Y	[FAC] <input type="checkbox"/>	Number of Dominant Species That Are OBL, FACW, or FAC: <u>2</u> (A)
2. _____				Total Number of Dominant Species Across All Strata: <u>4</u> (B)
3. _____				Percent of Dominant Species That Are OBL, FACW, or FAC: <u>50%</u> (A/B)
4. _____				
Total Cover: <u>80</u>				
<b>Shrub Stratum</b>				<b>Prevalence Index Worksheet:</b>
1. <u>Corylus cornuta</u>	60	Y	[FACU] <input type="checkbox"/>	Total % Cover of: _____ Multiply by: _____
2. <u>Rubus armeniacus</u>	20	Y	[FAC] <input type="checkbox"/>	OBL species _____ x1 = <u>0</u>
3. _____				FACW species _____ x2 = <u>0</u>
4. _____				FAC species _____ x3 = <u>0</u>
5. _____				FACU species _____ x4 = <u>0</u>
Total Cover: <u>80</u>				UPL species _____ x5 = <u>0</u>
<b>Herb Stratum</b>				Column Totals: <u>0</u> (A) <u>0</u> (B)
1. _____				Prevalence Index = B/A = _____
2. _____				
3. _____				
4. _____				
5. _____				
6. _____				
7. _____				
8. _____				
9. _____				
10. _____				
11. _____				
Total Cover: <u>0</u>				
<b>Woody Vine Stratum</b>				<b>Hydrophytic Vegetation Indicators:</b>
1. <u>Hedera helix</u>	80%	Y	[FACU] <input type="checkbox"/>	_____ 1 - Rapid Test for Hydrophytic Vegetation
2. _____				_____ 2 - Dominance Test is >50%
Total Cover: <u>80</u>				_____ 3 - Prevalence Index is ≤3.0 <sup>1</sup>
% Bare Ground in Herb Stratum <u>20</u>				_____ 4 - Morphological Adaptation <sup>1</sup> (Provide supporting data in Remarks or on a separate sheet)
% Cover of Biotic Crust <u>0</u>				_____ 5 - Wetland Non-Vascular Plants <sup>1</sup>
				_____ Problematic Hydrophytic Vegetation <sup>1</sup> (Explain)
				<sup>1</sup> Indicators of hydric soil and wetland hydrology must be present, unless disturbed or problematic.
				<b>Hydrophytic Vegetation Present?</b> Yes _____ No <u>x</u>

Remarks:

**Profile Description: (Describe to the depth needed to document the indicator or confirm the absence of indicators.)**

Depth (inches)	Matrix		Redox Features				Texture	Remarks
	Color (moist)	%	Color (moist)	%	Type <sup>1</sup>	Loc <sup>2</sup>		
0-12	10YR3/2	100					L	

<sup>1</sup>Type: C=Concentration, D=Depletion, RM=Reduced Matrix, CS=Covered or Coated Sand Grains. <sup>2</sup>Location: PL=Pore Lining, M=Matrix.

Hydric Soil Indicators: (Applicable to all LRRs, unless otherwise noted.)		Indicators for Problematic Hydric Soils <sup>3</sup> :	
<input type="checkbox"/> Histosol (A1)	<input type="checkbox"/> Sandy Redox (S5)	<input type="checkbox"/> 2 cm Muck (A10)	
<input type="checkbox"/> Histic Epipedon (A2)	<input type="checkbox"/> Stripped Matrix (S6)	<input type="checkbox"/> Red Parent Material (TF2)	
<input type="checkbox"/> Black Histic (A3)	<input type="checkbox"/> Loamy Mucky Mineral (F1) (except MLRA 1)	<input type="checkbox"/> Other (Explain in Remarks)	
<input type="checkbox"/> Hydrogen Sulfide (A4)	<input type="checkbox"/> Loamy Gleyed Matrix (F2)		
<input type="checkbox"/> Depleted Below Dark Surface (A11)	<input type="checkbox"/> Depleted Matrix (F3)		
<input type="checkbox"/> Thick Dark Surface (A12)	<input type="checkbox"/> Redox Dark Surface (F6)		
<input type="checkbox"/> Sandy Muck Mineral (S1)	<input type="checkbox"/> Depleted Dark Surface (F7)		
<input type="checkbox"/> Sandy gleyed Matrix (S4)	<input type="checkbox"/> Redox Depressions (F8)		

<sup>3</sup>Indicators of hydrophytic vegetation and wetland hydrology must be present, unless disturbed or problematic.

<b>Restrictive Layer (if present):</b> Type: _____ Roots _____ Depth (inches): _____ 12 _____	<b>Hydric Soil Present?</b> Yes _____ No <u>  x  </u>
---	---

Remarks:

**HYDROLOGY**

Wetland Hydrology Indicators:		Secondary Indicators (2 or more required)
<u>Primary Indicators (any one indicator is sufficient)</u>		
<input type="checkbox"/> Surface Water (A1)	<input type="checkbox"/> Water-Stained Leaves (B9) (except MLRA 1, 2, 4A and 4B)	<input type="checkbox"/> Water-Stained Leaves (B9) (MLRA 1, 2, 4A and 4B)
<input type="checkbox"/> High Water Table (A2)	<input type="checkbox"/> Salt Crust (B11)	<input type="checkbox"/> Drainage Patterns (B10)
<input type="checkbox"/> Saturation (A3)	<input type="checkbox"/> Aquatic Invertebrates (B13)	<input type="checkbox"/> Dry-Season Water Table (C2)
<input type="checkbox"/> Water Marks (B1)	<input type="checkbox"/> Hydrogen Sulfide Odor (C1)	<input type="checkbox"/> Saturation Visible on Aerial Imagery (C9)
<input type="checkbox"/> Sediment Deposits (B2)	<input type="checkbox"/> Oxidized Rhizospheres along Living Roots (C3)	<input type="checkbox"/> Geomorphic Position (D2)
<input type="checkbox"/> Drift Deposits (B3)	<input type="checkbox"/> Presence of Reduced Iron (C4)	<input type="checkbox"/> Shallow Aquitard (D3)
<input type="checkbox"/> Algal Mat or Crust (B4)	<input type="checkbox"/> Recent Iron Reduction in Plowed Soils (C6)	<input type="checkbox"/> FAC-Neutral Test (D5)
<input type="checkbox"/> Iron Deposits (B5)	<input type="checkbox"/> Stunted or Stressed Plants (D1) (LRR A)	<input type="checkbox"/> Raised Ant Mounds (D6) (LRR A)
<input type="checkbox"/> Surface Soil Cracks (B6)	<input type="checkbox"/> Other (Explain in Remarks)	<input type="checkbox"/> Frost-Heave Hummocks (D7)
<input type="checkbox"/> Inundation Visible on Aerial Imagery (B7)		
<input type="checkbox"/> Sparsely Vegetated Concave Surface (B8)		

<b>Field Observations:</b> Surface Water Present?    Yes _____ No <u>  X  </u> Depth (inches): _____ Water table Present?      Yes _____ No <u>  x  </u> Depth (inches): _____ Saturation Present?        Yes _____ No <u>  x  </u> Depth (inches): _____ (includes capillary fringe)	<b>Wetland Hydrology Present?</b> Yes _____ No <u>  x  </u>
---	---

Describe Recorded Data (stream gauge, monitoring well, aerial photos, previous inspections), if available:

Remarks:

**WETLAND DETERMINATION DATA FORM – Western Mountains, Valleys and Coast Region**

Project/Site: I-5 Woodland City/County: Woodland/Cowlitz Sampling Date: Oct.15, 2020  
 Applicant/Owner: Logan Partners LLC State: WA Sampling Point: 44  
 Investigator(s): KB Section, Township, Range: S13, T5N, R1W  
 Landform (hillslope, terrace, etc.): ditch Local relief (concave, convex, none): none Slope (%): 0-3%  
 Subregion (LRR): Northwest Forests and Coast (LRR A) Lat: 45.922088094 Long: -122.748702745 Datum: \_\_\_\_\_  
 Soil Map Unit Name: Newberg fine sandy loam NWI Classification: PEM1C  
 Are climatic / hydrologic conditions on the site typical for this time of year? Yes X No \_\_\_\_\_ (If no, explain in Remarks)  
 Are Vegetation \_\_\_\_\_, Soil \_\_\_\_\_, or Hydrology \_\_\_\_\_ significantly disturbed? Are "Normal Circumstances" Present? Yes X No \_\_\_\_\_  
 Are Vegetation \_\_\_\_\_, Soil \_\_\_\_\_, or Hydrology \_\_\_\_\_ naturally problematic? (If needed, explain any answers in Remarks.)

**SUMMARY OF FINDINGS – Attach site map showing sampling point locations, transects, important features, etc.**

Hydrophytic Vegetation Present? Yes _____ No <u>x</u> Hydric Soil Present? Yes _____ No <u>x</u> Wetland Hydrology Present? Yes _____ No <u>x</u>	<b>Is the Sampled Area within a Wetland?</b> Yes _____ No <u>x</u>
Plot located in bottom of upland ditch	

**VEGETATION**

	Absolute % Cover	Dominant Species?	Indicator Status?	
<u>Tree Stratum</u> (Use scientific names.)				<b>Dominance Test worksheet:</b> Number of Dominant Species That Are OBL, FACW, or FAC: <u>0</u> (A) Total Number of Dominant Species Across All Strata: <u>2</u> (B) Percent of Dominant Species That Are OBL, FACW, or FAC: <u>0%</u> (A/B)
1. _____	_____	_____	_____	
2. _____	_____	_____	_____	
3. _____	_____	_____	_____	
4. _____	_____	_____	_____	
Total Cover: <u>0</u>				<b>Prevalence Index Worksheet:</b> Total % Cover of: _____ Multiply by: _____ OBL species _____ x1 = <u>0</u> FACW species _____ x2 = <u>0</u> FAC species _____ x3 = <u>0</u> FACU species _____ x4 = <u>0</u> UPL species _____ x5 = <u>0</u> Column Totals: <u>0</u> (A) <u>0</u> (B) Prevalence Index = B/A = _____
<u>Shrub Stratum</u>				
1. _____	_____	_____	_____	
2. _____	_____	_____	_____	
3. _____	_____	_____	_____	
4. _____	_____	_____	_____	
5. _____	_____	_____	_____	
Total Cover: <u>0</u>				
<u>Herb Stratum</u>				<b>Hydrophytic Vegetation Indicators:</b> _____ 1 - Rapid Test for Hydrophytic Vegetation _____ 2 - Dominance Test is >50% _____ 3 - Prevalence Index is ≤3.0 <sup>1</sup> _____ 4 - Morphological Adaptation <sup>1</sup> (Provide supporting data in Remarks or on a separate sheet) _____ 5 - Wetland Non-Vascular Plants <sup>1</sup> _____ Problematic Hydrophytic Vegetation <sup>1</sup> (Explain)
1. _____	_____	_____	_____	
2. _____	_____	_____	_____	
3. _____	_____	_____	_____	
4. _____	_____	_____	_____	
5. _____	_____	_____	_____	
6. _____	_____	_____	_____	
7. _____	_____	_____	_____	
8. _____	_____	_____	_____	
9. _____	_____	_____	_____	
10. _____	_____	_____	_____	
11. _____	_____	_____	_____	
Total Cover: <u>0</u>				
<u>Woody Vine Stratum</u>				<sup>1</sup> Indicators of hydric soil and wetland hydrology must be present, unless disturbed or problematic.
1. <u>Hedera helix</u>	5%	Y	IFACU <input type="checkbox"/>	
2. <u>Rubus ursinus</u>	5	Y	IFACU <input type="checkbox"/>	
Total Cover: <u>10</u>				<b>Hydrophytic Vegetation Present?</b> Yes _____ No <u>x</u>
% Bare Ground in Herb Stratum <u>90</u>		% Cover of Biotic Crust <u>0</u>		

Remarks:



**Profile Description: (Describe to the depth needed to document the indicator or confirm the absence of indicators.)**

Depth (inches)	Matrix		Redox Features				Texture	Remarks
	Color (moist)	%	Color (moist)	%	Type <sup>1</sup>	Loc <sup>2</sup>		
0-8	10YR2/2	100					SL	
8-16	10YR4/2	100					LS	

<sup>1</sup>Type: C=Concentration, D=Depletion, RM=Reduced Matrix, CS=Covered or Coated Sand Grains. <sup>2</sup>Location: PL=Pore Lining, M=Matrix.

<b>Hydric Soil Indicators: (Applicable to all LRRs, unless otherwise noted.)</b>		<b>Indicators for Problematic Hydric Soils<sup>3</sup>:</b>	
<input type="checkbox"/> Histosol (A1)	<input type="checkbox"/> Sandy Redox (S5)	<input type="checkbox"/> 2 cm Muck (A10)	
<input type="checkbox"/> Histic Epipedon (A2)	<input type="checkbox"/> Stripped Matrix (S6)	<input type="checkbox"/> Red Parent Material (TF2)	
<input type="checkbox"/> Black Histic (A3)	<input type="checkbox"/> Loamy Mucky Mineral (F1) (except MLRA 1)	<input type="checkbox"/> Other (Explain in Remarks)	
<input type="checkbox"/> Hydrogen Sulfide (A4)	<input type="checkbox"/> Loamy Gleyed Matrix (F2)		
<input type="checkbox"/> Depleted Below Dark Surface (A11)	<input type="checkbox"/> Depleted Matrix (F3)		
<input type="checkbox"/> Thick Dark Surface (A12)	<input type="checkbox"/> Redox Dark Surface (F6)		
<input type="checkbox"/> Sandy Muck Mineral (S1)	<input type="checkbox"/> Depleted Dark Surface (F7)		
<input type="checkbox"/> Sandy gleyed Matrix (S4)	<input type="checkbox"/> Redox Depressions (F8)		

<sup>3</sup>Indicators of hydrophytic vegetation and wetland hydrology must be present, unless disturbed or problematic.

<b>Restrictive Layer (if present):</b>	<b>Hydric Soil Present?</b>	Yes _____ No <u>  x  </u>
Type: _____		
Depth (inches): _____		

Remarks:

**HYDROLOGY**

<b>Wetland Hydrology Indicators:</b>		
<u>Primary Indicators (any one indicator is sufficient)</u>		<u>Secondary Indicators (2 or more required)</u>
<input type="checkbox"/> Surface Water (A1)	<input type="checkbox"/> Water-Stained Leaves (B9) (except MLRA 1, 2, 4A and 4B)	<input type="checkbox"/> Water-Stained Leaves (B9) (MLRA 1, 2, 4A and 4B)
<input type="checkbox"/> High Water Table (A2)	<input type="checkbox"/> Salt Crust (B11)	<input type="checkbox"/> Drainage Patterns (B10)
<input type="checkbox"/> Saturation (A3)	<input type="checkbox"/> Aquatic Invertebrates (B13)	<input type="checkbox"/> Dry-Season Water Table (C2)
<input type="checkbox"/> Water Marks (B1)	<input type="checkbox"/> Hydrogen Sulfide Odor (C1)	<input type="checkbox"/> Saturation Visible on Aerial Imagery (C9)
<input type="checkbox"/> Sediment Deposits (B2)	<input type="checkbox"/> Oxidized Rhizospheres along Living Roots (C3)	<input type="checkbox"/> Geomorphic Position (D2)
<input type="checkbox"/> Drift Deposits (B3)	<input type="checkbox"/> Presence of Reduced Iron (C4)	<input type="checkbox"/> Shallow Aquitard (D3)
<input type="checkbox"/> Algal Mat or Crust (B4)	<input type="checkbox"/> Recent Iron Reduction in Plowed Soils (C6)	<input type="checkbox"/> FAC-Neutral Test (D5)
<input type="checkbox"/> Iron Deposits (B5)	<input type="checkbox"/> Stunted or Stressed Plants (D1) (LRR A)	<input type="checkbox"/> Raised Ant Mounds (D6) (LRR A)
<input type="checkbox"/> Surface Soil Cracks (B6)	<input type="checkbox"/> Other (Explain in Remarks)	<input type="checkbox"/> Frost-Heave Hummocks (D7)
<input type="checkbox"/> Inundation Visible on Aerial Imagery (B7)		
<input type="checkbox"/> Sparsely Vegetated Concave Surface (B8)		

<b>Field Observations:</b>	<b>Wetland Hydrology Present?</b>	Yes _____ No <u>  x  </u>
Surface Water Present? Yes _____ No <u>  X  </u> Depth (inches): _____		
Water table Present? Yes _____ No <u>  x  </u> Depth (inches): _____		
Saturation Present? Yes _____ No <u>  x  </u> Depth (inches): _____		
(includes capillary fringe)		

Describe Recorded Data (stream gauge, monitoring well, aerial photos, previous inspections), if available:

Remarks:

## WETLAND DETERMINATION DATA FORM – Western Mountains, Valleys and Coast Region

Project/Site: I-5 Woodland City/County: Woodland/Cowlitz Sampling Date: Oct.15, 2020  
 Applicant/Owner: Logan Partners LLC State: WA Sampling Point: 45  
 Investigator(s): KB Section, Township, Range: S13, T5N, R1W  
 Landform (hillslope, terrace, etc.): terrace Local relief (concave, convex, none): none Slope (%): 0-3%  
 Subregion (LRR): Northwest Forests and Coast (LRR A) Lat: 45.920895834 Long: -122.749443613 Datum: \_\_\_\_\_  
 Soil Map Unit Name: Newberg fine sandy loam NWI Classification: PEM1A  
 Are climatic / hydrologic conditions on the site typical for this time of year? Yes X No \_\_\_\_\_ (If no, explain in Remarks)  
 Are Vegetation \_\_\_\_\_, Soil \_\_\_\_\_, or Hydrology \_\_\_\_\_ significantly disturbed? Are "Normal Circumstances" Present? Yes X No \_\_\_\_\_  
 Are Vegetation \_\_\_\_\_, Soil \_\_\_\_\_, or Hydrology \_\_\_\_\_ naturally problematic? (If needed, explain any answers in Remarks.)

### SUMMARY OF FINDINGS – Attach site map showing sampling point locations, transects, important features, etc.

Hydrophytic Vegetation Present? Yes <u>x</u> No _____ Hydric Soil Present? Yes <u>x</u> No _____ Wetland Hydrology Present? Yes <u>x</u> No _____	<b>Is the Sampled Area within a Wetland?</b> Yes <u>x</u> No _____

### VEGETATION

Tree Stratum (Use scientific names.)	Absolute % Cover	Dominant Species?	Indicator Status?	Dominance Test worksheet:
1. <u>Populus balsamifera</u>	100	Y	<input type="checkbox"/> FAC <input type="checkbox"/>	Number of Dominant Species That Are OBL, FACW, or FAC: <u>5</u> (A)
2. _____				Total Number of Dominant Species Across All Strata: <u>5</u> (B)
3. _____				Percent of Dominant Species That Are OBL, FACW, or FAC: <u>100%</u> (A/B)
4. _____				
Total Cover: <u>100</u>				
<b>Shrub Stratum</b>				<b>Prevalence Index Worksheet:</b>
1. <u>Cornus sericea</u>	20	Y	FACW	Total % Cover of: _____ Multiply by: _____
2. <u>Salix sitchensis</u>	10	Y	<input type="checkbox"/> FACW <input type="checkbox"/>	OBL species _____ x1 = <u>0</u>
3. _____				FACW species _____ x2 = <u>0</u>
4. _____				FAC species _____ x3 = <u>0</u>
5. _____				FACU species _____ x4 = <u>0</u>
Total Cover: <u>30</u>				UPL species _____ x5 = <u>0</u>
<b>Herb Stratum</b>				Column Totals: <u>0</u> (A) <u>0</u> (B)
1. <u>Phalaris arundinacea</u>	20	Y	<input type="checkbox"/> FACW <input type="checkbox"/>	Prevalence Index = B/A = _____
2. <u>Carex obnupta</u>	80	Y	<input type="checkbox"/> OBL <input type="checkbox"/>	
3. _____				
4. _____				
5. _____				
6. _____				
7. _____				
8. _____				
9. _____				
10. _____				
11. _____				
Total Cover: <u>100</u>				
<b>Woody Vine Stratum</b>				<b>Hydrophytic Vegetation Indicators:</b>
1. _____				_____ 1 - Rapid Test for Hydrophytic Vegetation
2. _____				<u>X</u> 2 - Dominance Test is >50%
				_____ 3 - Prevalence Index is ≤3.0 <sup>1</sup>
				_____ 4 - Morphological Adaptation <sup>1</sup> (Provide supporting data in Remarks or on a separate sheet)
				_____ 5 - Wetland Non-Vascular Plants <sup>1</sup>
				_____ Problematic Hydrophytic Vegetation <sup>1</sup> (Explain)
				<sup>1</sup> Indicators of hydric soil and wetland hydrology must be present, unless disturbed or problematic.
Total Cover: _____				<b>Hydrophytic Vegetation Present?</b> Yes <u>x</u> No _____
% Bare Ground in Herb Stratum <u>0</u> % Cover of Biotic Crust <u>0</u>				

Remarks:

**Profile Description: (Describe to the depth needed to document the indicator or confirm the absence of indicators.)**

Depth (inches)	Matrix		Redox Features				Texture	Remarks
	Color (moist)	%	Color (moist)	%	Type <sup>1</sup>	Loc <sup>2</sup>		
0-2	10YR3/2	100					LS	
2-8	10YR3/2	80	7.5YR4/6	5	C	M	LS	
			10YR4/2	15	D	M		

<sup>1</sup>Type: C=Concentration, D=Depletion, RM=Reduced Matrix, CS=Covered or Coated Sand Grains. <sup>2</sup>Location: PL=Pore Lining, M=Matrix.

Hydric Soil Indicators: (Applicable to all LRRs, unless otherwise noted.)		Indicators for Problematic Hydric Soils <sup>3</sup> :	
<input type="checkbox"/> Histosol (A1)	<input checked="" type="checkbox"/> Sandy Redox (S5)	<input type="checkbox"/> 2 cm Muck (A10)	
<input type="checkbox"/> Histic Epipedon (A2)	<input type="checkbox"/> Stripped Matrix (S6)	<input type="checkbox"/> Red Parent Material (TF2)	
<input type="checkbox"/> Black Histic (A3)	<input type="checkbox"/> Loamy Mucky Mineral (F1) (except MLRA 1)	<input type="checkbox"/> Other (Explain in Remarks)	
<input type="checkbox"/> Hydrogen Sulfide (A4)	<input type="checkbox"/> Loamy Gleyed Matrix (F2)		
<input type="checkbox"/> Depleted Below Dark Surface (A11)	<input type="checkbox"/> Depleted Matrix (F3)		
<input type="checkbox"/> Thick Dark Surface (A12)	<input type="checkbox"/> Redox Dark Surface (F6)		
<input type="checkbox"/> Sandy Muck Mineral (S1)	<input type="checkbox"/> Depleted Dark Surface (F7)		
<input type="checkbox"/> Sandy gleyed Matrix (S4)	<input type="checkbox"/> Redox Depressions (F8)		

<sup>3</sup>Indicators of hydrophytic vegetation and wetland hydrology must be present, unless disturbed or problematic.

<p><b>Restrictive Layer (if present):</b></p> <p>Type: _____ Refusal _____</p> <p>Depth (inches): _____ 8 _____</p>	<p><b>Hydric Soil Present?</b>      Yes <input checked="" type="checkbox"/> No _____</p>
---	--

Remarks:

**HYDROLOGY**

Wetland Hydrology Indicators:		Secondary Indicators (2 or more required)
Primary Indicators (any one indicator is sufficient)		
<input type="checkbox"/> Surface Water (A1)	<input type="checkbox"/> Water-Stained Leaves (B9) (except MLRA 1, 2, 4A and 4B)	<input type="checkbox"/> Water-Stained Leaves (B9) (MLRA 1, 2, 4A and 4B)
<input type="checkbox"/> High Water Table (A2)	<input type="checkbox"/> Salt Crust (B11)	<input type="checkbox"/> Drainage Patterns (B10)
<input type="checkbox"/> Saturation (A3)	<input type="checkbox"/> Aquatic Invertebrates (B13)	<input type="checkbox"/> Dry-Season Water Table (C2)
<input type="checkbox"/> Water Marks (B1)	<input type="checkbox"/> Hydrogen Sulfide Odor (C1)	<input type="checkbox"/> Saturation Visible on Aerial Imagery (C9)
<input type="checkbox"/> Sediment Deposits (B2)	<input type="checkbox"/> Oxidized Rhizospheres along Living Roots (C3)	<input checked="" type="checkbox"/> Geomorphic Position (D2)
<input type="checkbox"/> Drift Deposits (B3)	<input type="checkbox"/> Presence of Reduced Iron (C4)	<input type="checkbox"/> Shallow Aquitard (D3)
<input type="checkbox"/> Algal Mat or Crust (B4)	<input type="checkbox"/> Recent Iron Reduction in Plowed Soils (C6)	<input checked="" type="checkbox"/> FAC-Neutral Test (D5)
<input type="checkbox"/> Iron Deposits (B5)	<input type="checkbox"/> Stunted or Stressed Plants (D1) (LRR A)	<input type="checkbox"/> Raised Ant Mounds (D6) (LRR A)
<input type="checkbox"/> Surface Soil Cracks (B6)	<input type="checkbox"/> Other (Explain in Remarks)	<input type="checkbox"/> Frost-Heave Hummocks (D7)
<input type="checkbox"/> Inundation Visible on Aerial Imagery (B7)		
<input type="checkbox"/> Sparsely Vegetated Concave Surface (B8)		

<p><b>Field Observations:</b></p> <p>Surface Water Present?    Yes _____ No <input checked="" type="checkbox"/>    Depth (inches): _____</p> <p>Water table Present?      Yes _____ No <input checked="" type="checkbox"/>    Depth (inches): _____</p> <p>Saturation Present?        Yes _____ No <input checked="" type="checkbox"/>    Depth (inches): _____</p> <p>(includes capillary fringe)</p>	<p><b>Wetland Hydrology Present?</b>      Yes <input checked="" type="checkbox"/> No _____</p>
--	--

Describe Recorded Data (stream gauge, monitoring well, aerial photos, previous inspections), if available:

Remarks:

**WETLAND DETERMINATION DATA FORM – Western Mountains, Valleys and Coast Region**

Project/Site: I-5 Woodland City/County: Woodland/Cowlitz Sampling Date: Oct.15, 2020  
 Applicant/Owner: Logan Partners LLC State: WA Sampling Point: 46  
 Investigator(s): KB Section, Township, Range: S13, T5N, R1W  
 Landform (hillslope, terrace, etc.): terrace Local relief (concave, convex, none): none Slope (%): 0-3%  
 Subregion (LRR): Northwest Forests and Coast (LRR A) Lat: 45.920893394 Long: -122.749463652 Datum: \_\_\_\_\_  
 Soil Map Unit Name: Newberg fine sandy loam NWI Classification: PEM1A  
 Are climatic / hydrologic conditions on the site typical for this time of year? Yes X No \_\_\_\_\_ (If no, explain in Remarks)  
 Are Vegetation \_\_\_\_\_, Soil \_\_\_\_\_, or Hydrology \_\_\_\_\_ significantly disturbed? Are "Normal Circumstances" Present? Yes X No \_\_\_\_\_  
 Are Vegetation \_\_\_\_\_, Soil \_\_\_\_\_, or Hydrology \_\_\_\_\_ naturally problematic? (If needed, explain any answers in Remarks.)

**SUMMARY OF FINDINGS – Attach site map showing sampling point locations, transects, important features, etc.**

Hydrophytic Vegetation Present? Yes <u>x</u> No _____ Hydric Soil Present? Yes _____ No <u>x</u> Wetland Hydrology Present? Yes _____ No <u>x</u>	<b>Is the Sampled Area within a Wetland?</b> Yes _____ No <u>x</u>

**VEGETATION**

Tree Stratum (Use scientific names.)	Absolute % Cover	Dominant Species?	Indicator Status?	Dominance Test worksheet:
1. _____	_____	_____	_____	Number of Dominant Species That Are OBL, FACW, or FAC: <u>1</u> (A)  Total Number of Dominant Species Across All Strata: <u>1</u> (B)  Percent of Dominant Species That Are OBL, FACW, or FAC: <u>100%</u> (A/B)
2. _____	_____	_____	_____	
3. _____	_____	_____	_____	
4. _____	_____	_____	_____	
Total Cover: <u>0</u>				<b>Prevalence Index Worksheet:</b> Total % Cover of: _____ Multiply by: _____ OBL species _____ x1 = <u>0</u> FACW species _____ x2 = <u>0</u> FAC species _____ x3 = <u>0</u> FACU species _____ x4 = <u>0</u> UPL species _____ x5 = <u>0</u> Column Totals: <u>0</u> (A) <u>0</u> (B) Prevalence Index = B/A = _____
<b>Shrub Stratum</b>				
1. _____	_____	_____	_____	
2. _____	_____	_____	_____	
3. _____	_____	_____	_____	
4. _____	_____	_____	_____	
5. _____	_____	_____	_____	
Total Cover: <u>0</u>				
<b>Herb Stratum</b>				
1. <u>Phalaris arundinacea</u>	<u>100</u>	<u>Y</u>	<u>FACW</u> <input type="checkbox"/>	
2. _____	_____	_____	_____	
3. _____	_____	_____	_____	
4. _____	_____	_____	_____	
5. _____	_____	_____	_____	
6. _____	_____	_____	_____	
7. _____	_____	_____	_____	
8. _____	_____	_____	_____	
9. _____	_____	_____	_____	
10. _____	_____	_____	_____	
11. _____	_____	_____	_____	
Total Cover: <u>100</u>				
<b>Woody Vine Stratum</b>				
1. _____	_____	_____	_____	
2. _____	_____	_____	_____	
Total Cover: _____				
% Bare Ground in Herb Stratum <u>0</u> % Cover of Biotic Crust <u>0</u>				

**Hydrophytic Vegetation Indicators:**

\_\_\_\_\_ 1 - Rapid Test for Hydrophytic Vegetation  
X 2 - Dominance Test is >50%  
 \_\_\_\_\_ 3 - Prevalence Index is ≤3.0<sup>1</sup>  
 \_\_\_\_\_ 4 - Morphological Adaptation<sup>1</sup> (Provide supporting data in Remarks or on a separate sheet)  
 \_\_\_\_\_ 5 - Wetland Non-Vascular Plants<sup>1</sup>  
 \_\_\_\_\_ Problematic Hydrophytic Vegetation<sup>1</sup> (Explain)

<sup>1</sup>Indicators of hydric soil and wetland hydrology must be present, unless disturbed or problematic.

**Hydrophytic Vegetation Present?** Yes x No \_\_\_\_\_

Remarks:

**Profile Description: (Describe to the depth needed to document the indicator or confirm the absence of indicators.)**

Depth (inches)	Matrix		Redox Features				Texture	Remarks
	Color (moist)	%	Color (moist)	%	Type <sup>1</sup>	Loc <sup>2</sup>		
0-16	10YR3/2	100					SL	

<sup>1</sup>Type: C=Concentration, D=Depletion, RM=Reduced Matrix, CS=Covered or Coated Sand Grains. <sup>2</sup>Location: PL=Pore Lining, M=Matrix.

Hydric Soil Indicators: (Applicable to all LRRs, unless otherwise noted.)		Indicators for Problematic Hydric Soils <sup>3</sup> :	
<input type="checkbox"/> Histosol (A1)	<input type="checkbox"/> Sandy Redox (S5)	<input type="checkbox"/> 2 cm Muck (A10)	
<input type="checkbox"/> Histic Epipedon (A2)	<input type="checkbox"/> Stripped Matrix (S6)	<input type="checkbox"/> Red Parent Material (TF2)	
<input type="checkbox"/> Black Histic (A3)	<input type="checkbox"/> Loamy Mucky Mineral (F1) (except MLRA 1)	<input type="checkbox"/> Other (Explain in Remarks)	
<input type="checkbox"/> Hydrogen Sulfide (A4)	<input type="checkbox"/> Loamy Gleyed Matrix (F2)		
<input type="checkbox"/> Depleted Below Dark Surface (A11)	<input type="checkbox"/> Depleted Matrix (F3)		
<input type="checkbox"/> Thick Dark Surface (A12)	<input type="checkbox"/> Redox Dark Surface (F6)		
<input type="checkbox"/> Sandy Muck Mineral (S1)	<input type="checkbox"/> Depleted Dark Surface (F7)		
<input type="checkbox"/> Sandy gleyed Matrix (S4)	<input type="checkbox"/> Redox Depressions (F8)		

<sup>3</sup>Indicators of hydrophytic vegetation and wetland hydrology must be present, unless disturbed or problematic.

<b>Restrictive Layer (if present):</b> Type: _____ Depth (inches): _____	<b>Hydric Soil Present?</b> Yes _____ No <u>  x  </u>
--	---

Remarks:

**HYDROLOGY**

Wetland Hydrology Indicators:		Secondary Indicators (2 or more required)
Primary Indicators (any one indicator is sufficient)		
<input type="checkbox"/> Surface Water (A1)	<input type="checkbox"/> Water-Stained Leaves (B9) (except MLRA 1, 2, 4A and 4B)	<input type="checkbox"/> Water-Stained Leaves (B9) (MLRA 1, 2, 4A and 4B)
<input type="checkbox"/> High Water Table (A2)	<input type="checkbox"/> Salt Crust (B11)	<input type="checkbox"/> Drainage Patterns (B10)
<input type="checkbox"/> Saturation (A3)	<input type="checkbox"/> Aquatic Invertebrates (B13)	<input type="checkbox"/> Dry-Season Water Table (C2)
<input type="checkbox"/> Water Marks (B1)	<input type="checkbox"/> Hydrogen Sulfide Odor (C1)	<input type="checkbox"/> Saturation Visible on Aerial Imagery (C9)
<input type="checkbox"/> Sediment Deposits (B2)	<input type="checkbox"/> Oxidized Rhizospheres along Living Roots (C3)	<input type="checkbox"/> Geomorphic Position (D2)
<input type="checkbox"/> Drift Deposits (B3)	<input type="checkbox"/> Presence of Reduced Iron (C4)	<input type="checkbox"/> Shallow Aquitard (D3)
<input type="checkbox"/> Algal Mat or Crust (B4)	<input type="checkbox"/> Recent Iron Reduction in Plowed Soils (C6)	<input type="checkbox"/> FAC-Neutral Test (D5)
<input type="checkbox"/> Iron Deposits (B5)	<input type="checkbox"/> Stunted or Stressed Plants (D1) (LRR A)	<input type="checkbox"/> Raised Ant Mounds (D6) (LRR A)
<input type="checkbox"/> Surface Soil Cracks (B6)	<input type="checkbox"/> Other (Explain in Remarks)	<input type="checkbox"/> Frost-Heave Hummocks (D7)
<input type="checkbox"/> Inundation Visible on Aerial Imagery (B7)		
<input type="checkbox"/> Sparsely Vegetated Concave Surface (B8)		

<b>Field Observations:</b> Surface Water Present?    Yes _____ No <u>  X  </u> Depth (inches): _____ Water table Present?      Yes _____ No <u>  x  </u> Depth (inches): _____ Saturation Present?        Yes _____ No <u>  x  </u> Depth (inches): _____ (includes capillary fringe)	<b>Wetland Hydrology Present?</b> Yes _____ No <u>  x  </u>
---	---

Describe Recorded Data (stream gauge, monitoring well, aerial photos, previous inspections), if available:

Remarks:

**WETLAND DETERMINATION DATA FORM – Western Mountains, Valleys and Coast Region**

Project/Site: I-5 Woodland City/County: Woodland/Cowlitz Sampling Date: Oct.15, 2020  
 Applicant/Owner: Logan Partners LLC State: WA Sampling Point: 47  
 Investigator(s): KB Section, Township, Range: S13, T5N, R1W  
 Landform (hillslope, terrace, etc.): terrace Local relief (concave, convex, none): concave Slope (%): 0-3%  
 Subregion (LRR): Northwest Forests and Coast (LRR A) Lat: 45.919694571 Long: -122.748988438 Datum: \_\_\_\_\_  
 Soil Map Unit Name: Newberg fine sandy loam NWI Classification: none  
 Are climatic / hydrologic conditions on the site typical for this time of year? Yes X No \_\_\_\_\_ (If no, explain in Remarks)  
 Are Vegetation \_\_\_\_\_, Soil \_\_\_\_\_, or Hydrology \_\_\_\_\_ significantly disturbed? Are "Normal Circumstances" Present? Yes X No \_\_\_\_\_  
 Are Vegetation \_\_\_\_\_, Soil \_\_\_\_\_, or Hydrology \_\_\_\_\_ naturally problematic? (If needed, explain any answers in Remarks.)

**SUMMARY OF FINDINGS – Attach site map showing sampling point locations, transects, important features, etc.**

Hydrophytic Vegetation Present? Yes <u>x</u> No _____ Hydric Soil Present? Yes <u>x</u> No _____ Wetland Hydrology Present? Yes <u>x</u> No _____	<b>Is the Sampled Area within a Wetland?</b> Yes <u>x</u> No _____
Ditched portion of Wetland 5	

**VEGETATION**

Tree Stratum (Use scientific names.)	Absolute % Cover	Dominant Species?	Indicator Status?	Dominance Test worksheet:
1. <u>Populus balsamifera</u>	100	Y	[FAC]	Number of Dominant Species That Are OBL, FACW, or FAC: <u>3</u> (A)
2. _____				Total Number of Dominant Species Across All Strata: <u>4</u> (B)
3. _____				Percent of Dominant Species That Are OBL, FACW, or FAC: <u>75%</u> (A/B)
4. _____				
Total Cover: <u>100</u>				
<b>Shrub Stratum</b>				<b>Prevalence Index Worksheet:</b>
1. <u>Crataegus monogyna</u>	30	Y	[FAC]	Total % Cover of: _____ Multiply by: _____
2. _____				OBL species _____ x1 = <u>0</u>
3. _____				FACW species _____ x2 = <u>0</u>
4. _____				FAC species _____ x3 = <u>0</u>
5. _____				FACU species _____ x4 = <u>0</u>
Total Cover: <u>30</u>				UPL species _____ x5 = <u>0</u>
<b>Herb Stratum</b>				Column Totals: <u>0</u> (A) <u>0</u> (B)
1. <u>Ranunculus repens</u>	10	Y	[FAC]	Prevalence Index = B/A = _____
2. _____				
3. _____				
4. _____				
5. _____				
6. _____				
7. _____				
8. _____				
9. _____				
10. _____				
11. _____				
Total Cover: <u>10</u>				
<b>Woody Vine Stratum</b>				<b>Hydrophytic Vegetation Indicators:</b>
1. <u>Rubus ursinus</u>	15%	Y	[FACU]	_____ 1 - Rapid Test for Hydrophytic Vegetation
2. _____				<u>X</u> _____ 2 - Dominance Test is >50%
Total Cover: <u>15</u>				_____ 3 - Prevalence Index is ≤3.0 <sup>1</sup>
% Bare Ground in Herb Stratum <u>80</u>				_____ 4 - Morphological Adaptation <sup>1</sup> (Provide supporting data in Remarks or on a separate sheet)
% Cover of Biotic Crust <u>0</u>				_____ 5 - Wetland Non-Vascular Plants <sup>1</sup>
				_____ Problematic Hydrophytic Vegetation <sup>1</sup> (Explain)

<sup>1</sup>Indicators of hydric soil and wetland hydrology must be present, unless disturbed or problematic.

**Hydrophytic Vegetation Present?** Yes x No \_\_\_\_\_

Remarks:

**Profile Description: (Describe to the depth needed to document the indicator or confirm the absence of indicators.)**

Depth (inches)	Matrix		Redox Features				Texture	Remarks
	Color (moist)	%	Color (moist)	%	Type <sup>1</sup>	Loc <sup>2</sup>		
0-5	10YR3/3	100					LS	
5-16	10YR4/2	95	10YR4/4	5	C	M	LS	

<sup>1</sup>Type: C=Concentration, D=Depletion, RM=Reduced Matrix, CS=Covered or Coated Sand Grains. <sup>2</sup>Location: PL=Pore Lining, M=Matrix.

Hydric Soil Indicators: (Applicable to all LRRs, unless otherwise noted.)		Indicators for Problematic Hydric Soils <sup>3</sup> :	
<input type="checkbox"/> Histosol (A1)	<input checked="" type="checkbox"/> Sandy Redox (S5)	<input type="checkbox"/> 2 cm Muck (A10)	
<input type="checkbox"/> Histic Epipedon (A2)	<input type="checkbox"/> Stripped Matrix (S6)	<input type="checkbox"/> Red Parent Material (TF2)	
<input type="checkbox"/> Black Histic (A3)	<input type="checkbox"/> Loamy Mucky Mineral (F1) (except MLRA 1)	<input type="checkbox"/> Other (Explain in Remarks)	
<input type="checkbox"/> Hydrogen Sulfide (A4)	<input type="checkbox"/> Loamy Gleyed Matrix (F2)		
<input type="checkbox"/> Depleted Below Dark Surface (A11)	<input type="checkbox"/> Depleted Matrix (F3)		
<input type="checkbox"/> Thick Dark Surface (A12)	<input type="checkbox"/> Redox Dark Surface (F6)		
<input type="checkbox"/> Sandy Muck Mineral (S1)	<input type="checkbox"/> Depleted Dark Surface (F7)		
<input type="checkbox"/> Sandy gleyed Matrix (S4)	<input type="checkbox"/> Redox Depressions (F8)		

<sup>3</sup>Indicators of hydrophytic vegetation and wetland hydrology must be present, unless disturbed or problematic.

<b>Restrictive Layer (if present):</b> Type: _____ Depth (inches): _____	<b>Hydric Soil Present?</b> Yes <input checked="" type="checkbox"/> No _____
--	--

Remarks:

**HYDROLOGY**

Wetland Hydrology Indicators:		Secondary Indicators (2 or more required)
Primary Indicators (any one indicator is sufficient)		
<input type="checkbox"/> Surface Water (A1)	<input type="checkbox"/> Water-Stained Leaves (B9) (except MLRA 1, 2, 4A and 4B)	<input type="checkbox"/> Water-Stained Leaves (B9) (MLRA 1, 2, 4A and 4B)
<input type="checkbox"/> High Water Table (A2)	<input type="checkbox"/> Salt Crust (B11)	<input type="checkbox"/> Drainage Patterns (B10)
<input type="checkbox"/> Saturation (A3)	<input type="checkbox"/> Aquatic Invertebrates (B13)	<input type="checkbox"/> Dry-Season Water Table (C2)
<input checked="" type="checkbox"/> Water Marks (B1)	<input type="checkbox"/> Hydrogen Sulfide Odor (C1)	<input type="checkbox"/> Saturation Visible on Aerial Imagery (C9)
<input type="checkbox"/> Sediment Deposits (B2)	<input type="checkbox"/> Oxidized Rhizospheres along Living Roots (C3)	<input type="checkbox"/> Geomorphic Position (D2)
<input type="checkbox"/> Drift Deposits (B3)	<input type="checkbox"/> Presence of Reduced Iron (C4)	<input type="checkbox"/> Shallow Aquitard (D3)
<input type="checkbox"/> Algal Mat or Crust (B4)	<input type="checkbox"/> Recent Iron Reduction in Plowed Soils (C6)	<input type="checkbox"/> FAC-Neutral Test (D5)
<input type="checkbox"/> Iron Deposits (B5)	<input type="checkbox"/> Stunted or Stressed Plants (D1) (LRR A)	<input type="checkbox"/> Raised Ant Mounds (D6) (LRR A)
<input type="checkbox"/> Surface Soil Cracks (B6)	<input type="checkbox"/> Other (Explain in Remarks)	<input type="checkbox"/> Frost-Heave Hummocks (D7)
<input type="checkbox"/> Inundation Visible on Aerial Imagery (B7)		
<input type="checkbox"/> Sparsely Vegetated Concave Surface (B8)		

<b>Field Observations:</b> Surface Water Present?    Yes _____ No <input checked="" type="checkbox"/> Depth (inches): _____ Water table Present?      Yes _____ No <input checked="" type="checkbox"/> Depth (inches): _____ Saturation Present?        Yes _____ No <input checked="" type="checkbox"/> Depth (inches): _____ (includes capillary fringe)	<b>Wetland Hydrology Present?</b> Yes <input checked="" type="checkbox"/> No _____
--	--

Describe Recorded Data (stream gauge, monitoring well, aerial photos, previous inspections), if available:

Remarks:

**WETLAND DETERMINATION DATA FORM – Western Mountains, Valleys and Coast Region**

Project/Site: I-5 Woodland City/County: Woodland/Cowlitz Sampling Date: Oct.15, 2020  
 Applicant/Owner: Logan Partners LLC State: WA Sampling Point: 48  
 Investigator(s): KB Section, Township, Range: S13, T5N, R1W  
 Landform (hillslope, terrace, etc.): terrace Local relief (concave, convex, none): none Slope (%): 0-3%  
 Subregion (LRR): Northwest Forests and Coast (LRR A) Lat: 45.919718065 Long: -122.748941343 Datum: \_\_\_\_\_  
 Soil Map Unit Name: Newberg fine sandy loam NWI Classification: none  
 Are climatic / hydrologic conditions on the site typical for this time of year? Yes X No \_\_\_\_\_ (If no, explain in Remarks)  
 Are Vegetation \_\_\_\_\_, Soil \_\_\_\_\_, or Hydrology \_\_\_\_\_ significantly disturbed? Are "Normal Circumstances" Present? Yes X No \_\_\_\_\_  
 Are Vegetation \_\_\_\_\_, Soil \_\_\_\_\_, or Hydrology \_\_\_\_\_ naturally problematic? (If needed, explain any answers in Remarks.)

**SUMMARY OF FINDINGS – Attach site map showing sampling point locations, transects, important features, etc.**

Hydrophytic Vegetation Present? Yes <u>x</u> No _____ Hydric Soil Present? Yes _____ No <u>x</u> Wetland Hydrology Present? Yes _____ No <u>x</u>	<b>Is the Sampled Area within a Wetland?</b> Yes _____ No <u>x</u>

**VEGETATION**

Tree Stratum (Use scientific names.)	Absolute % Cover	Dominant Species?	Indicator Status?	Dominance Test worksheet:
1. <u>Populus balsamifera</u>	50	Y	[FAC]	Number of Dominant Species That Are OBL, FACW, or FAC: <u>4</u> (A)
2. _____				Total Number of Dominant Species Across All Strata: <u>5</u> (B)
3. _____				Percent of Dominant Species That Are OBL, FACW, or FAC: <u>80%</u> (A/B)
4. _____				
Total Cover: <u>50</u>				
<b>Shrub Stratum</b>				<b>Prevalence Index Worksheet:</b>
1. <u>Rubus armeniacus</u>	30	Y	[FAC]	Total % Cover of: _____ Multiply by: _____
2. <u>Amelanchier alnifolia</u>	20	Y	[FACU]	OBL species _____ x1 = <u>0</u>
3. _____				FACW species _____ x2 = <u>0</u>
4. _____				FAC species _____ x3 = <u>0</u>
5. _____				FACU species _____ x4 = <u>0</u>
Total Cover: <u>50</u>				UPL species _____ x5 = <u>0</u>
<b>Herb Stratum</b>				Column Totals: <u>0</u> (A) <u>0</u> (B)
1. <u>Phalaris arundinacea</u>	50	Y	[FACW]	Prevalence Index = B/A = _____
2. <u>Ranunculus repens</u>	20	Y	[FAC]	
3. _____				
4. _____				
5. _____				
6. _____				
7. _____				
8. _____				
9. _____				
10. _____				
11. _____				
Total Cover: <u>70</u>				
<b>Woody Vine Stratum</b>				<b>Hydrophytic Vegetation Indicators:</b>
1. _____				_____ 1 - Rapid Test for Hydrophytic Vegetation
2. _____				<u>X</u> 2 - Dominance Test is >50%
				_____ 3 - Prevalence Index is ≤3.0 <sup>1</sup>
				_____ 4 - Morphological Adaptation <sup>1</sup> (Provide supporting data in Remarks or on a separate sheet)
				_____ 5 - Wetland Non-Vascular Plants <sup>1</sup>
				_____ Problematic Hydrophytic Vegetation <sup>1</sup> (Explain)
Total Cover: _____				<sup>1</sup> Indicators of hydric soil and wetland hydrology must be present, unless disturbed or problematic.
% Bare Ground in Herb Stratum <u>20</u> % Cover of Biotic Crust <u>0</u>				<b>Hydrophytic Vegetation Present?</b> Yes <u>x</u> No _____

Remarks:



**Profile Description: (Describe to the depth needed to document the indicator or confirm the absence of indicators.)**

Depth (inches)	Matrix		Redox Features				Texture	Remarks
	Color (moist)	%	Color (moist)	%	Type <sup>1</sup>	Loc <sup>2</sup>		
0-12	10YR3/3	100					SL	

<sup>1</sup>Type: C=Concentration, D=Depletion, RM=Reduced Matrix, CS=Covered or Coated Sand Grains. <sup>2</sup>Location: PL=Pore Lining, M=Matrix.

Hydric Soil Indicators: (Applicable to all LRRs, unless otherwise noted.)		Indicators for Problematic Hydric Soils <sup>3</sup> :	
<input type="checkbox"/> Histosol (A1)	<input type="checkbox"/> Sandy Redox (S5)	<input type="checkbox"/> 2 cm Muck (A10)	
<input type="checkbox"/> Histic Epipedon (A2)	<input type="checkbox"/> Stripped Matrix (S6)	<input type="checkbox"/> Red Parent Material (TF2)	
<input type="checkbox"/> Black Histic (A3)	<input type="checkbox"/> Loamy Mucky Mineral (F1) (except MLRA 1)	<input type="checkbox"/> Other (Explain in Remarks)	
<input type="checkbox"/> Hydrogen Sulfide (A4)	<input type="checkbox"/> Loamy Gleyed Matrix (F2)		
<input type="checkbox"/> Depleted Below Dark Surface (A11)	<input type="checkbox"/> Depleted Matrix (F3)		
<input type="checkbox"/> Thick Dark Surface (A12)	<input type="checkbox"/> Redox Dark Surface (F6)		
<input type="checkbox"/> Sandy Muck Mineral (S1)	<input type="checkbox"/> Depleted Dark Surface (F7)		
<input type="checkbox"/> Sandy gleyed Matrix (S4)	<input type="checkbox"/> Redox Depressions (F8)		

<sup>3</sup>Indicators of hydrophytic vegetation and wetland hydrology must be present, unless disturbed or problematic.

<p><b>Restrictive Layer (if present):</b></p> <p>Type: _____ Refusal _____</p> <p>Depth (inches): _____ 12 _____</p>	<p><b>Hydric Soil Present?</b> Yes _____ No <u>  x  </u></p>
--	--

Remarks:

**HYDROLOGY**

Wetland Hydrology Indicators:		Secondary Indicators (2 or more required)
Primary Indicators (any one indicator is sufficient)		
<input type="checkbox"/> Surface Water (A1)	<input type="checkbox"/> Water-Stained Leaves (B9) (except MLRA 1, 2, 4A and 4B)	<input type="checkbox"/> Water-Stained Leaves (B9) (MLRA 1, 2, 4A and 4B)
<input type="checkbox"/> High Water Table (A2)	<input type="checkbox"/> Salt Crust (B11)	<input type="checkbox"/> Drainage Patterns (B10)
<input type="checkbox"/> Saturation (A3)	<input type="checkbox"/> Aquatic Invertebrates (B13)	<input type="checkbox"/> Dry-Season Water Table (C2)
<input type="checkbox"/> Water Marks (B1)	<input type="checkbox"/> Hydrogen Sulfide Odor (C1)	<input type="checkbox"/> Saturation Visible on Aerial Imagery (C9)
<input type="checkbox"/> Sediment Deposits (B2)	<input type="checkbox"/> Oxidized Rhizospheres along Living Roots (C3)	<input type="checkbox"/> Geomorphic Position (D2)
<input type="checkbox"/> Drift Deposits (B3)	<input type="checkbox"/> Presence of Reduced Iron (C4)	<input type="checkbox"/> Shallow Aquitard (D3)
<input type="checkbox"/> Algal Mat or Crust (B4)	<input type="checkbox"/> Recent Iron Reduction in Plowed Soils (C6)	<input type="checkbox"/> FAC-Neutral Test (D5)
<input type="checkbox"/> Iron Deposits (B5)	<input type="checkbox"/> Stunted or Stressed Plants (D1) (LRR A)	<input type="checkbox"/> Raised Ant Mounds (D6) (LRR A)
<input type="checkbox"/> Surface Soil Cracks (B6)	<input type="checkbox"/> Other (Explain in Remarks)	<input type="checkbox"/> Frost-Heave Hummocks (D7)
<input type="checkbox"/> Inundation Visible on Aerial Imagery (B7)		
<input type="checkbox"/> Sparsely Vegetated Concave Surface (B8)		

<p><b>Field Observations:</b></p> <p>Surface Water Present? Yes _____ No <u>  X  </u> Depth (inches): _____</p> <p>Water table Present? Yes _____ No <u>  x  </u> Depth (inches): _____</p> <p>Saturation Present? Yes _____ No <u>  x  </u> Depth (inches): _____</p> <p>(includes capillary fringe)</p>	<p><b>Wetland Hydrology Present?</b> Yes _____ No <u>  x  </u></p>
---	--

Describe Recorded Data (stream gauge, monitoring well, aerial photos, previous inspections), if available:

Remarks:

**WETLAND DETERMINATION DATA FORM – Western Mountains, Valleys and Coast Region**

Project/Site: I-5 Woodland City/County: Woodland/Cowlitz Sampling Date: Oct.15, 2020  
 Applicant/Owner: Logan Partners LLC State: WA Sampling Point: 49  
 Investigator(s): KB Section, Township, Range: S13, T5N, R1W  
 Landform (hillslope, terrace, etc.): terrace Local relief (concave, convex, none): none Slope (%): 0-3%  
 Subregion (LRR): Northwest Forests and Coast (LRR A) Lat: 45.919786469 Long: -122.748650025 Datum: \_\_\_\_\_  
 Soil Map Unit Name: Newberg fine sandy loam NWI Classification: none  
 Are climatic / hydrologic conditions on the site typical for this time of year? Yes X No \_\_\_\_\_ (If no, explain in Remarks)  
 Are Vegetation \_\_\_\_\_, Soil \_\_\_\_\_, or Hydrology \_\_\_\_\_ significantly disturbed? Are "Normal Circumstances" Present? Yes X No \_\_\_\_\_  
 Are Vegetation \_\_\_\_\_, Soil \_\_\_\_\_, or Hydrology \_\_\_\_\_ naturally problematic? (If needed, explain any answers in Remarks.)

**SUMMARY OF FINDINGS – Attach site map showing sampling point locations, transects, important features, etc.**

Hydrophytic Vegetation Present? Yes <u>x</u> No _____ Hydric Soil Present? Yes _____ No <u>x</u> Wetland Hydrology Present? Yes _____ No <u>x</u>	<b>Is the Sampled Area within a Wetland?</b> Yes _____ No <u>x</u>

**VEGETATION**

Tree Stratum (Use scientific names.)	Absolute % Cover	Dominant Species?	Indicator Status?	Dominance Test worksheet:
1. <u>Crataegus monogyna</u>	40	Y	[FAC]	Number of Dominant Species That Are OBL, FACW, or FAC: <u>3</u> (A)
2. _____				Total Number of Dominant Species Across All Strata: <u>5</u> (B)
3. _____				Percent of Dominant Species That Are OBL, FACW, or FAC: <u>60%</u> (A/B)
4. _____				
Total Cover: _____	40			
<b>Shrub Stratum</b>				<b>Prevalence Index Worksheet:</b>
1. <u>Rubus armeniacus</u>	40	Y	[FAC]	Total % Cover of: _____ Multiply by: _____
2. _____				OBL species _____ x1 = <u>0</u>
3. _____				FACW species _____ x2 = <u>0</u>
4. _____				FAC species _____ x3 = <u>0</u>
5. _____				FACU species _____ x4 = <u>0</u>
Total Cover: _____	40			UPL species _____ x5 = <u>0</u>
<b>Herb Stratum</b>				Column Totals: <u>0</u> (A) <u>0</u> (B)
1. <u>Phalaris arundinacea</u>	50	Y	[FACW]	Prevalence Index = B/A = _____
2. _____				
3. _____				
4. _____				
5. _____				
6. _____				
7. _____				
8. _____				
9. _____				
10. _____				
11. _____				
Total Cover: _____	50			
<b>Woody Vine Stratum</b>				<b>Hydrophytic Vegetation Indicators:</b>
1. <u>Rubus laciniatus</u>	40%	Y	[FACU]	_____ 1 - Rapid Test for Hydrophytic Vegetation
2. <u>Rubus ursinus</u>	20	Y	[FACU]	<u>X</u> 2 - Dominance Test is >50%
Total Cover: _____				_____ 3 - Prevalence Index is ≤3.0 <sup>1</sup>
% Bare Ground in Herb Stratum <u>20</u>	% Cover of Biotic Crust <u>0</u>			_____ 4 - Morphological Adaptation <sup>1</sup> (Provide supporting data in Remarks or on a separate sheet)
				_____ 5 - Wetland Non-Vascular Plants <sup>1</sup>
				_____ Problematic Hydrophytic Vegetation <sup>1</sup> (Explain)
				<sup>1</sup> Indicators of hydric soil and wetland hydrology must be present, unless disturbed or problematic.
<b>Hydrophytic Vegetation Present?</b>				Yes <u>x</u> No _____

Remarks:

**Profile Description: (Describe to the depth needed to document the indicator or confirm the absence of indicators.)**

Depth (inches)	Matrix		Redox Features				Texture	Remarks
	Color (moist)	%	Color (moist)	%	Type <sup>1</sup>	Loc <sup>2</sup>		
0-16	10YR3/3	100					SL	

<sup>1</sup>Type: C=Concentration, D=Depletion, RM=Reduced Matrix, CS=Covered or Coated Sand Grains. <sup>2</sup>Location: PL=Pore Lining, M=Matrix.

Hydric Soil Indicators: (Applicable to all LRRs, unless otherwise noted.)		Indicators for Problematic Hydric Soils <sup>3</sup> :	
<input type="checkbox"/> Histosol (A1)	<input type="checkbox"/> Sandy Redox (S5)	<input type="checkbox"/> 2 cm Muck (A10)	
<input type="checkbox"/> Histic Epipedon (A2)	<input type="checkbox"/> Stripped Matrix (S6)	<input type="checkbox"/> Red Parent Material (TF2)	
<input type="checkbox"/> Black Histic (A3)	<input type="checkbox"/> Loamy Mucky Mineral (F1) (except MLRA 1)	<input type="checkbox"/> Other (Explain in Remarks)	
<input type="checkbox"/> Hydrogen Sulfide (A4)	<input type="checkbox"/> Loamy Gleyed Matrix (F2)		
<input type="checkbox"/> Depleted Below Dark Surface (A11)	<input type="checkbox"/> Depleted Matrix (F3)		
<input type="checkbox"/> Thick Dark Surface (A12)	<input type="checkbox"/> Redox Dark Surface (F6)		
<input type="checkbox"/> Sandy Muck Mineral (S1)	<input type="checkbox"/> Depleted Dark Surface (F7)		
<input type="checkbox"/> Sandy gleyed Matrix (S4)	<input type="checkbox"/> Redox Depressions (F8)		

<sup>3</sup>Indicators of hydrophytic vegetation and wetland hydrology must be present, unless disturbed or problematic.

<b>Restrictive Layer (if present):</b>	<b>Hydric Soil Present?</b>	Yes _____ No <u>  x  </u>
Type: _____		
Depth (inches): _____		

Remarks:

**HYDROLOGY**

Wetland Hydrology Indicators:		Secondary Indicators (2 or more required)
Primary Indicators (any one indicator is sufficient)		
<input type="checkbox"/> Surface Water (A1)	<input type="checkbox"/> Water-Stained Leaves (B9) (except MLRA 1, 2, 4A and 4B)	<input type="checkbox"/> Water-Stained Leaves (B9) (MLRA 1, 2, 4A and 4B)
<input type="checkbox"/> High Water Table (A2)	<input type="checkbox"/> Salt Crust (B11)	<input type="checkbox"/> Drainage Patterns (B10)
<input type="checkbox"/> Saturation (A3)	<input type="checkbox"/> Aquatic Invertebrates (B13)	<input type="checkbox"/> Dry-Season Water Table (C2)
<input type="checkbox"/> Water Marks (B1)	<input type="checkbox"/> Hydrogen Sulfide Odor (C1)	<input type="checkbox"/> Saturation Visible on Aerial Imagery (C9)
<input type="checkbox"/> Sediment Deposits (B2)	<input type="checkbox"/> Oxidized Rhizospheres along Living Roots (C3)	<input type="checkbox"/> Geomorphic Position (D2)
<input type="checkbox"/> Drift Deposits (B3)	<input type="checkbox"/> Presence of Reduced Iron (C4)	<input type="checkbox"/> Shallow Aquitard (D3)
<input type="checkbox"/> Algal Mat or Crust (B4)	<input type="checkbox"/> Recent Iron Reduction in Plowed Soils (C6)	<input type="checkbox"/> FAC-Neutral Test (D5)
<input type="checkbox"/> Iron Deposits (B5)	<input type="checkbox"/> Stunted or Stressed Plants (D1) (LRR A)	<input type="checkbox"/> Raised Ant Mounds (D6) (LRR A)
<input type="checkbox"/> Surface Soil Cracks (B6)	<input type="checkbox"/> Other (Explain in Remarks)	<input type="checkbox"/> Frost-Heave Hummocks (D7)
<input type="checkbox"/> Inundation Visible on Aerial Imagery (B7)		
<input type="checkbox"/> Sparsely Vegetated Concave Surface (B8)		

<b>Field Observations:</b>	<b>Wetland Hydrology Present?</b>	Yes _____ No <u>  x  </u>
Surface Water Present? Yes _____ No <u>  X  </u> Depth (inches): _____		
Water table Present? Yes _____ No <u>  x  </u> Depth (inches): _____		
Saturation Present? Yes _____ No <u>  x  </u> Depth (inches): _____		
(includes capillary fringe)		

Describe Recorded Data (stream gauge, monitoring well, aerial photos, previous inspections), if available:

Remarks:

**WETLAND DETERMINATION DATA FORM – Western Mountains, Valleys and Coast Region**

Project/Site: I-5 Woodland City/County: Woodland/Cowlitz Sampling Date: Oct.15, 2020  
 Applicant/Owner: Logan Partners LLC State: WA Sampling Point: 50  
 Investigator(s): KB Section, Township, Range: S13, T5N, R1W  
 Landform (hillslope, terrace, etc.): terrace Local relief (concave, convex, none): concave Slope (%): 0-3%  
 Subregion (LRR): Northwest Forests and Coast (LRR A) Lat: 45.919866483 Long: -122.748169779 Datum: \_\_\_\_\_  
 Soil Map Unit Name: Newberg fine sandy loam NWI Classification: none  
 Are climatic / hydrologic conditions on the site typical for this time of year? Yes X No \_\_\_\_\_ (If no, explain in Remarks)  
 Are Vegetation \_\_\_\_\_, Soil \_\_\_\_\_, or Hydrology \_\_\_\_\_ significantly disturbed? Are "Normal Circumstances" Present? Yes X No \_\_\_\_\_  
 Are Vegetation \_\_\_\_\_, Soil \_\_\_\_\_, or Hydrology \_\_\_\_\_ naturally problematic? (If needed, explain any answers in Remarks.)

**SUMMARY OF FINDINGS – Attach site map showing sampling point locations, transects, important features, etc.**

Hydrophytic Vegetation Present? Yes <u>x</u> No _____ Hydric Soil Present? Yes <u>x</u> No _____ Wetland Hydrology Present? Yes <u>x</u> No _____	<b>Is the Sampled Area within a Wetland?</b> Yes <u>x</u> No _____

**VEGETATION**

Tree Stratum (Use scientific names.)	Absolute % Cover	Dominant Species?	Indicator Status?	Dominance Test worksheet:
1. _____	_____	_____	_____	Number of Dominant Species That Are OBL, FACW, or FAC: <u>2</u> (A)  Total Number of Dominant Species Across All Strata: <u>2</u> (B)  Percent of Dominant Species That Are OBL, FACW, or FAC: <u>100%</u> (A/B)
2. _____	_____	_____	_____	
3. _____	_____	_____	_____	
4. _____	_____	_____	_____	
Total Cover: <u>0</u>				<b>Prevalence Index Worksheet:</b> Total % Cover of: _____ Multiply by: _____ OBL species _____ x1 = <u>0</u> FACW species _____ x2 = <u>0</u> FAC species _____ x3 = <u>0</u> FACU species _____ x4 = <u>0</u> UPL species _____ x5 = <u>0</u> Column Totals: <u>0</u> (A) <u>0</u> (B) Prevalence Index = B/A = _____
<b>Shrub Stratum</b>				
1. <u>Salix sitchensis</u>	80	Y	FACW <input type="checkbox"/>	
2. <u>Corylus cornuta</u>	10		FACU <input type="checkbox"/>	
3. _____	_____	_____	_____	
4. _____	_____	_____	_____	
5. _____	_____	_____	_____	
Total Cover: <u>90</u>				
<b>Herb Stratum</b>				
1. <u>Agrostis stolonifera</u>	90	Y	FAC <input type="checkbox"/>	
2. <u>Juncus effusus</u>	5		FACW <input type="checkbox"/>	
3. _____	_____	_____	_____	
4. _____	_____	_____	_____	
5. _____	_____	_____	_____	
6. _____	_____	_____	_____	
7. _____	_____	_____	_____	
8. _____	_____	_____	_____	
9. _____	_____	_____	_____	
10. _____	_____	_____	_____	
11. _____	_____	_____	_____	
Total Cover: <u>95</u>				
<b>Woody Vine Stratum</b>				
1. _____	_____	_____	_____	
2. _____	_____	_____	_____	
Total Cover: _____				
% Bare Ground in Herb Stratum <u>5</u> % Cover of Biotic Crust <u>0</u>				
<b>Hydrophytic Vegetation Indicators:</b> _____ 1 - Rapid Test for Hydrophytic Vegetation <u>X</u> 2 - Dominance Test is >50% _____ 3 - Prevalence Index is ≤3.0 <sup>1</sup> _____ 4 - Morphological Adaptation <sup>1</sup> (Provide supporting data in Remarks or on a separate sheet) _____ 5 - Wetland Non-Vascular Plants <sup>1</sup> _____ Problematic Hydrophytic Vegetation <sup>1</sup> (Explain)				
<b>Hydrophytic Vegetation Present?</b> Yes <u>x</u> No _____ <sup>1</sup> Indicators of hydric soil and wetland hydrology must be present, unless disturbed or problematic.				

Remarks:

**Profile Description: (Describe to the depth needed to document the indicator or confirm the absence of indicators.)**

Depth (inches)	Matrix		Redox Features				Texture	Remarks
	Color (moist)	%	Color (moist)	%	Type <sup>1</sup>	Loc <sup>2</sup>		
0-6	10YR3/3	100					LS	
6-10	10YR3/2	95	7.5YR4/4	5	C	M	LS	
10-16	10YR4/2	75	10YR3/4	15	C	M		
			7.5YR4/4	10	C	M		

<sup>1</sup>Type: C=Concentration, D=Depletion, RM=Reduced Matrix, CS=Covered or Coated Sand Grains. <sup>2</sup>Location: PL=Pore Lining, M=Matrix.

Hydric Soil Indicators: (Applicable to all LRRs, unless otherwise noted.)		Indicators for Problematic Hydric Soils <sup>3</sup> :	
<input type="checkbox"/> Histosol (A1)	<input checked="" type="checkbox"/> Sandy Redox (S5)	<input type="checkbox"/> 2 cm Muck (A10)	
<input type="checkbox"/> Histic Epipedon (A2)	<input type="checkbox"/> Stripped Matrix (S6)	<input type="checkbox"/> Red Parent Material (TF2)	
<input type="checkbox"/> Black Histic (A3)	<input type="checkbox"/> Loamy Mucky Mineral (F1) (except MLRA 1)	<input type="checkbox"/> Other (Explain in Remarks)	
<input type="checkbox"/> Hydrogen Sulfide (A4)	<input type="checkbox"/> Loamy Gleyed Matrix (F2)		
<input type="checkbox"/> Depleted Below Dark Surface (A11)	<input type="checkbox"/> Depleted Matrix (F3)		
<input type="checkbox"/> Thick Dark Surface (A12)	<input type="checkbox"/> Redox Dark Surface (F6)		
<input type="checkbox"/> Sandy Muck Mineral (S1)	<input type="checkbox"/> Depleted Dark Surface (F7)		
<input type="checkbox"/> Sandy gleyed Matrix (S4)	<input type="checkbox"/> Redox Depressions (F8)		

<sup>3</sup>Indicators of hydrophytic vegetation and wetland hydrology must be present, unless disturbed or problematic.

<b>Restrictive Layer (if present):</b> Type: _____ Depth (inches): _____	<b>Hydric Soil Present?</b> Yes <input checked="" type="checkbox"/> No _____
--	--

Remarks:

**HYDROLOGY**

Wetland Hydrology Indicators:		Secondary Indicators (2 or more required)
Primary Indicators (any one indicator is sufficient)		
<input type="checkbox"/> Surface Water (A1)	<input type="checkbox"/> Water-Stained Leaves (B9) (except MLRA 1, 2, 4A and 4B)	<input type="checkbox"/> Water-Stained Leaves (B9) (MLRA 1, 2, 4A and 4B)
<input type="checkbox"/> High Water Table (A2)	<input type="checkbox"/> Salt Crust (B11)	<input type="checkbox"/> Drainage Patterns (B10)
<input type="checkbox"/> Saturation (A3)	<input type="checkbox"/> Aquatic Invertebrates (B13)	<input type="checkbox"/> Dry-Season Water Table (C2)
<input type="checkbox"/> Water Marks (B1)	<input type="checkbox"/> Hydrogen Sulfide Odor (C1)	<input type="checkbox"/> Saturation Visible on Aerial Imagery (C9)
<input type="checkbox"/> Sediment Deposits (B2)	<input type="checkbox"/> Oxidized Rhizospheres along Living Roots (C3)	<input checked="" type="checkbox"/> Geomorphic Position (D2)
<input type="checkbox"/> Drift Deposits (B3)	<input type="checkbox"/> Presence of Reduced Iron (C4)	<input type="checkbox"/> Shallow Aquitard (D3)
<input type="checkbox"/> Algal Mat or Crust (B4)	<input type="checkbox"/> Recent Iron Reduction in Plowed Soils (C6)	<input checked="" type="checkbox"/> FAC-Neutral Test (D5)
<input type="checkbox"/> Iron Deposits (B5)	<input type="checkbox"/> Stunted or Stressed Plants (D1) (LRR A)	<input type="checkbox"/> Raised Ant Mounds (D6) (LRR A)
<input type="checkbox"/> Surface Soil Cracks (B6)	<input type="checkbox"/> Other (Explain in Remarks)	<input type="checkbox"/> Frost-Heave Hummocks (D7)
<input type="checkbox"/> Inundation Visible on Aerial Imagery (B7)		
<input type="checkbox"/> Sparsely Vegetated Concave Surface (B8)		

<b>Field Observations:</b> Surface Water Present?    Yes _____ No <input checked="" type="checkbox"/> Depth (inches): _____ Water table Present?      Yes _____ No <input checked="" type="checkbox"/> Depth (inches): _____ Saturation Present?        Yes _____ No <input checked="" type="checkbox"/> Depth (inches): _____ (includes capillary fringe)	<b>Wetland Hydrology Present?</b> Yes <input checked="" type="checkbox"/> No _____
--	--

Describe Recorded Data (stream gauge, monitoring well, aerial photos, previous inspections), if available:

Remarks:

**WETLAND DETERMINATION DATA FORM – Western Mountains, Valleys and Coast Region**

Project/Site: I-5 Woodland City/County: Woodland/Cowlitz Sampling Date: Oct.15, 2020  
 Applicant/Owner: Logan Partners LLC State: WA Sampling Point: 51  
 Investigator(s): KB Section, Township, Range: S13, T5N, R1W  
 Landform (hillslope, terrace, etc.): terrace Local relief (concave, convex, none): none Slope (%): 0-3%  
 Subregion (LRR): Northwest Forests and Coast (LRR A) Lat: 45.919876189 Long: -122.748126820 Datum: \_\_\_\_\_  
 Soil Map Unit Name: Newberg fine sandy loam NWI Classification: none  
 Are climatic / hydrologic conditions on the site typical for this time of year? Yes X No \_\_\_\_\_ (If no, explain in Remarks)  
 Are Vegetation \_\_\_\_\_, Soil \_\_\_\_\_, or Hydrology \_\_\_\_\_ significantly disturbed? Are "Normal Circumstances" Present? Yes X No \_\_\_\_\_  
 Are Vegetation \_\_\_\_\_, Soil \_\_\_\_\_, or Hydrology \_\_\_\_\_ naturally problematic? (If needed, explain any answers in Remarks.)

**SUMMARY OF FINDINGS – Attach site map showing sampling point locations, transects, important features, etc.**

Hydrophytic Vegetation Present? Yes <u>x</u> No _____ Hydric Soil Present? Yes _____ No <u>x</u> Wetland Hydrology Present? Yes _____ No <u>x</u>	<b>Is the Sampled Area within a Wetland?</b> Yes _____ No <u>x</u>

**VEGETATION**

Tree Stratum (Use scientific names.)	Absolute % Cover	Dominant Species?	Indicator Status?	Dominance Test worksheet:
1. _____	_____	_____	_____	Number of Dominant Species That Are OBL, FACW, or FAC: <u>2</u> (A) Total Number of Dominant Species Across All Strata: <u>3</u> (B) Percent of Dominant Species That Are OBL, FACW, or FAC: <u>67%</u> (A/B)
2. _____	_____	_____	_____	
3. _____	_____	_____	_____	
4. _____	_____	_____	_____	
Total Cover: <u>0</u>				<b>Prevalence Index Worksheet:</b> Total % Cover of: _____ Multiply by: _____ OBL species _____ x1 = <u>0</u> FACW species _____ x2 = <u>0</u> FAC species _____ x3 = <u>0</u> FACU species _____ x4 = <u>0</u> UPL species _____ x5 = <u>0</u> Column Totals: <u>0</u> (A) <u>0</u> (B) Prevalence Index = B/A = _____
<b>Shrub Stratum</b>				
1. <u>Corylus cornuta</u>	<u>20</u>	<u>Y</u>	<u>FACU</u> <input type="checkbox"/>	
2. _____	_____	_____	_____	
3. _____	_____	_____	_____	
4. _____	_____	_____	_____	
5. _____	_____	_____	_____	
Total Cover: <u>20</u>				
<b>Herb Stratum</b>				
1. <u>Phalaris arundinacea</u>	<u>50</u>	<u>Y</u>	<u>FACW</u> <input type="checkbox"/>	
2. <u>Lotus corniculatus</u>	<u>50</u>	<u>Y</u>	<u>FAC</u> <input type="checkbox"/>	
3. _____	_____	_____	_____	
4. _____	_____	_____	_____	
5. _____	_____	_____	_____	
6. _____	_____	_____	_____	
7. _____	_____	_____	_____	
8. _____	_____	_____	_____	
9. _____	_____	_____	_____	
10. _____	_____	_____	_____	
11. _____	_____	_____	_____	
Total Cover: <u>100</u>				
<b>Woody Vine Stratum</b>				
1. _____	_____	_____	_____	
2. _____	_____	_____	_____	
Total Cover: _____				
% Bare Ground in Herb Stratum <u>0</u> % Cover of Biotic Crust <u>0</u>				

**Hydrophytic Vegetation Indicators:**  
 \_\_\_\_\_ 1 - Rapid Test for Hydrophytic Vegetation  
X 2 - Dominance Test is >50%  
 \_\_\_\_\_ 3 - Prevalence Index is ≤3.0<sup>1</sup>  
 \_\_\_\_\_ 4 - Morphological Adaptation<sup>1</sup> (Provide supporting data in Remarks or on a separate sheet)  
 \_\_\_\_\_ 5 - Wetland Non-Vascular Plants<sup>1</sup>  
 \_\_\_\_\_ Problematic Hydrophytic Vegetation<sup>1</sup> (Explain)

<sup>1</sup>Indicators of hydric soil and wetland hydrology must be present, unless disturbed or problematic.

**Hydrophytic Vegetation Present?** Yes x No \_\_\_\_\_

Remarks:

**Profile Description: (Describe to the depth needed to document the indicator or confirm the absence of indicators.)**

Depth (inches)	Matrix		Redox Features				Texture	Remarks
	Color (moist)	%	Color (moist)	%	Type <sup>1</sup>	Loc <sup>2</sup>		
0-16	10YR3/3	100					SL	

<sup>1</sup>Type: C=Concentration, D=Depletion, RM=Reduced Matrix, CS=Covered or Coated Sand Grains. <sup>2</sup>Location: PL=Pore Lining, M=Matrix.

Hydric Soil Indicators: (Applicable to all LRRs, unless otherwise noted.)		Indicators for Problematic Hydric Soils <sup>3</sup> :	
<input type="checkbox"/> Histosol (A1)	<input type="checkbox"/> Sandy Redox (S5)	<input type="checkbox"/> 2 cm Muck (A10)	
<input type="checkbox"/> Histic Epipedon (A2)	<input type="checkbox"/> Stripped Matrix (S6)	<input type="checkbox"/> Red Parent Material (TF2)	
<input type="checkbox"/> Black Histic (A3)	<input type="checkbox"/> Loamy Mucky Mineral (F1) (except MLRA 1)	<input type="checkbox"/> Other (Explain in Remarks)	
<input type="checkbox"/> Hydrogen Sulfide (A4)	<input type="checkbox"/> Loamy Gleyed Matrix (F2)		
<input type="checkbox"/> Depleted Below Dark Surface (A11)	<input type="checkbox"/> Depleted Matrix (F3)		
<input type="checkbox"/> Thick Dark Surface (A12)	<input type="checkbox"/> Redox Dark Surface (F6)		
<input type="checkbox"/> Sandy Muck Mineral (S1)	<input type="checkbox"/> Depleted Dark Surface (F7)		
<input type="checkbox"/> Sandy gleyed Matrix (S4)	<input type="checkbox"/> Redox Depressions (F8)		

<sup>3</sup>Indicators of hydrophytic vegetation and wetland hydrology must be present, unless disturbed or problematic.

<b>Restrictive Layer (if present):</b> Type: _____ Depth (inches): _____	<b>Hydric Soil Present?</b> Yes _____ No <u>  x  </u>
--	---

Remarks:

**HYDROLOGY**

Wetland Hydrology Indicators:		Secondary Indicators (2 or more required)
Primary Indicators (any one indicator is sufficient)		
<input type="checkbox"/> Surface Water (A1)	<input type="checkbox"/> Water-Stained Leaves (B9) (except MLRA 1, 2, 4A and 4B)	<input type="checkbox"/> Water-Stained Leaves (B9) (MLRA 1, 2, 4A and 4B)
<input type="checkbox"/> High Water Table (A2)	<input type="checkbox"/> Salt Crust (B11)	<input type="checkbox"/> Drainage Patterns (B10)
<input type="checkbox"/> Saturation (A3)	<input type="checkbox"/> Aquatic Invertebrates (B13)	<input type="checkbox"/> Dry-Season Water Table (C2)
<input type="checkbox"/> Water Marks (B1)	<input type="checkbox"/> Hydrogen Sulfide Odor (C1)	<input type="checkbox"/> Saturation Visible on Aerial Imagery (C9)
<input type="checkbox"/> Sediment Deposits (B2)	<input type="checkbox"/> Oxidized Rhizospheres along Living Roots (C3)	<input type="checkbox"/> Geomorphic Position (D2)
<input type="checkbox"/> Drift Deposits (B3)	<input type="checkbox"/> Presence of Reduced Iron (C4)	<input type="checkbox"/> Shallow Aquitard (D3)
<input type="checkbox"/> Algal Mat or Crust (B4)	<input type="checkbox"/> Recent Iron Reduction in Plowed Soils (C6)	<input type="checkbox"/> FAC-Neutral Test (D5)
<input type="checkbox"/> Iron Deposits (B5)	<input type="checkbox"/> Stunted or Stressed Plants (D1) (LRR A)	<input type="checkbox"/> Raised Ant Mounds (D6) (LRR A)
<input type="checkbox"/> Surface Soil Cracks (B6)	<input type="checkbox"/> Other (Explain in Remarks)	<input type="checkbox"/> Frost-Heave Hummocks (D7)
<input type="checkbox"/> Inundation Visible on Aerial Imagery (B7)		
<input type="checkbox"/> Sparsely Vegetated Concave Surface (B8)		

<b>Field Observations:</b> Surface Water Present?    Yes _____ No <u>  X  </u> Depth (inches): _____ Water table Present?      Yes _____ No <u>  x  </u> Depth (inches): _____ Saturation Present?        Yes _____ No <u>  x  </u> Depth (inches): _____ (includes capillary fringe)	<b>Wetland Hydrology Present?</b> Yes _____ No <u>  x  </u>
---	---

Describe Recorded Data (stream gauge, monitoring well, aerial photos, previous inspections), if available:

Remarks:

**WETLAND DETERMINATION DATA FORM – Western Mountains, Valleys and Coast Region**

Project/Site: I-5 Woodland City/County: Woodland/Cowlitz Sampling Date: Oct.15, 2020  
 Applicant/Owner: Logan Partners LLC State: WA Sampling Point: 52  
 Investigator(s): KB Section, Township, Range: S13, T5N, R1W  
 Landform (hillslope, terrace, etc.): terrace Local relief (concave, convex, none): concave Slope (%): 0-3%  
 Subregion (LRR): Northwest Forests and Coast (LRR A) Lat: 45.919930373 Long: -122.747739824 Datum: \_\_\_\_\_  
 Soil Map Unit Name: Newberg fine sandy loam NWI Classification: none  
 Are climatic / hydrologic conditions on the site typical for this time of year? Yes X No \_\_\_\_\_ (If no, explain in Remarks)  
 Are Vegetation \_\_\_\_\_, Soil \_\_\_\_\_, or Hydrology \_\_\_\_\_ significantly disturbed? Are "Normal Circumstances" Present? Yes X No \_\_\_\_\_  
 Are Vegetation \_\_\_\_\_, Soil \_\_\_\_\_, or Hydrology \_\_\_\_\_ naturally problematic? (If needed, explain any answers in Remarks.)

**SUMMARY OF FINDINGS – Attach site map showing sampling point locations, transects, important features, etc.**

Hydrophytic Vegetation Present? Yes <u>x</u> No _____ Hydric Soil Present? Yes <u>x</u> No _____ Wetland Hydrology Present? Yes <u>x</u> No _____	<b>Is the Sampled Area within a Wetland?</b> Yes <u>x</u> No _____

**VEGETATION**

Tree Stratum (Use scientific names.)	Absolute % Cover	Dominant Species?	Indicator Status?	
1. <u>Populus balsamifera</u>	100	Y	FAC	<b>Dominance Test worksheet:</b> Number of Dominant Species That Are OBL, FACW, or FAC: <u>4</u> (A) Total Number of Dominant Species Across All Strata: <u>4</u> (B) Percent of Dominant Species That Are OBL, FACW, or FAC: <u>100%</u> (A/B)
2. _____				
3. _____				
4. _____				
Total Cover: <u>100</u>				
<b>Shrub Stratum</b>				<b>Prevalence Index Worksheet:</b> Total % Cover of: _____ Multiply by: _____ OBL species _____ x1 = <u>0</u> FACW species _____ x2 = <u>0</u> FAC species _____ x3 = <u>0</u> FACU species _____ x4 = <u>0</u> UPL species _____ x5 = <u>0</u> Column Totals: <u>0</u> (A) <u>0</u> (B) Prevalence Index = B/A = _____
1. <u>Cornus sericea</u>	40	Y	FACW	
2. _____				
3. _____				
4. _____				
5. _____				
Total Cover: <u>40</u>				
<b>Herb Stratum</b>				<b>Hydrophytic Vegetation Indicators:</b> _____ 1 - Rapid Test for Hydrophytic Vegetation <u>X</u> 2 - Dominance Test is >50% _____ 3 - Prevalence Index is ≤3.0 <sup>1</sup> _____ 4 - Morphological Adaptation <sup>1</sup> (Provide supporting data in Remarks or on a separate sheet) _____ 5 - Wetland Non-Vascular Plants <sup>1</sup> _____ Problematic Hydrophytic Vegetation <sup>1</sup> (Explain)
1. <u>Phalaris arundinacea</u>	10	Y	FACW	
2. <u>Juncus effusus</u>	20	Y	FACW	
3. _____				
4. _____				
5. _____				
6. _____				
7. _____				
8. _____				
9. _____				
10. _____				
Total Cover: <u>30</u>				
<b>Woody Vine Stratum</b>				<b>Hydrophytic Vegetation Present?</b> Yes <u>x</u> No _____
1. _____				
2. _____				
Total Cover: _____				
% Bare Ground in Herb Stratum <u>60</u> % Cover of Biotic Crust <u>0</u>				

Remarks:



**Profile Description: (Describe to the depth needed to document the indicator or confirm the absence of indicators.)**

Depth (inches)	Matrix		Redox Features				Texture	Remarks
	Color (moist)	%	Color (moist)	%	Type <sup>1</sup>	Loc <sup>2</sup>		
0-16	10YR5/2	75	7.5YR4/6	25	C	M	S	

<sup>1</sup>Type: C=Concentration, D=Depletion, RM=Reduced Matrix, CS=Covered or Coated Sand Grains. <sup>2</sup>Location: PL=Pore Lining, M=Matrix.

Hydric Soil Indicators: (Applicable to all LRRs, unless otherwise noted.)		Indicators for Problematic Hydric Soils <sup>3</sup> :	
<input type="checkbox"/> Histosol (A1)	<input checked="" type="checkbox"/> Sandy Redox (S5)	<input type="checkbox"/> 2 cm Muck (A10)	
<input type="checkbox"/> Histic Epipedon (A2)	<input type="checkbox"/> Stripped Matrix (S6)	<input type="checkbox"/> Red Parent Material (TF2)	
<input type="checkbox"/> Black Histic (A3)	<input type="checkbox"/> Loamy Mucky Mineral (F1) (except MLRA 1)	<input type="checkbox"/> Other (Explain in Remarks)	
<input type="checkbox"/> Hydrogen Sulfide (A4)	<input type="checkbox"/> Loamy Gleyed Matrix (F2)		
<input type="checkbox"/> Depleted Below Dark Surface (A11)	<input type="checkbox"/> Depleted Matrix (F3)		
<input type="checkbox"/> Thick Dark Surface (A12)	<input type="checkbox"/> Redox Dark Surface (F6)		
<input type="checkbox"/> Sandy Muck Mineral (S1)	<input type="checkbox"/> Depleted Dark Surface (F7)		
<input type="checkbox"/> Sandy gleyed Matrix (S4)	<input type="checkbox"/> Redox Depressions (F8)		

<sup>3</sup>Indicators of hydrophytic vegetation and wetland hydrology must be present, unless disturbed or problematic.

<b>Restrictive Layer (if present):</b> Type: _____ Depth (inches): _____	<b>Hydric Soil Present?</b> Yes <input checked="" type="checkbox"/> No _____
--	--

Remarks:

**HYDROLOGY**

Wetland Hydrology Indicators:		Secondary Indicators (2 or more required)
Primary Indicators (any one indicator is sufficient)		
<input type="checkbox"/> Surface Water (A1)	<input type="checkbox"/> Water-Stained Leaves (B9) (except MLRA 1, 2, 4A and 4B)	<input type="checkbox"/> Water-Stained Leaves (B9) (MLRA 1, 2, 4A and 4B)
<input type="checkbox"/> High Water Table (A2)	<input type="checkbox"/> Salt Crust (B11)	<input type="checkbox"/> Drainage Patterns (B10)
<input type="checkbox"/> Saturation (A3)	<input type="checkbox"/> Aquatic Invertebrates (B13)	<input type="checkbox"/> Dry-Season Water Table (C2)
<input checked="" type="checkbox"/> Water Marks (B1)	<input type="checkbox"/> Hydrogen Sulfide Odor (C1)	<input type="checkbox"/> Saturation Visible on Aerial Imagery (C9)
<input type="checkbox"/> Sediment Deposits (B2)	<input type="checkbox"/> Oxidized Rhizospheres along Living Roots (C3)	<input type="checkbox"/> Geomorphic Position (D2)
<input type="checkbox"/> Drift Deposits (B3)	<input type="checkbox"/> Presence of Reduced Iron (C4)	<input type="checkbox"/> Shallow Aquitard (D3)
<input type="checkbox"/> Algal Mat or Crust (B4)	<input type="checkbox"/> Recent Iron Reduction in Plowed Soils (C6)	<input type="checkbox"/> FAC-Neutral Test (D5)
<input type="checkbox"/> Iron Deposits (B5)	<input type="checkbox"/> Stunted or Stressed Plants (D1) (LRR A)	<input type="checkbox"/> Raised Ant Mounds (D6) (LRR A)
<input type="checkbox"/> Surface Soil Cracks (B6)	<input type="checkbox"/> Other (Explain in Remarks)	<input type="checkbox"/> Frost-Heave Hummocks (D7)
<input type="checkbox"/> Inundation Visible on Aerial Imagery (B7)		
<input type="checkbox"/> Sparsely Vegetated Concave Surface (B8)		

<b>Field Observations:</b> Surface Water Present?    Yes _____ No <input checked="" type="checkbox"/> Depth (inches): _____ Water table Present?      Yes _____ No <input checked="" type="checkbox"/> Depth (inches): _____ Saturation Present?        Yes _____ No <input checked="" type="checkbox"/> Depth (inches): _____ (includes capillary fringe)	<b>Wetland Hydrology Present?</b> Yes <input checked="" type="checkbox"/> No _____
--	--

Describe Recorded Data (stream gauge, monitoring well, aerial photos, previous inspections), if available:

Remarks:

**WETLAND DETERMINATION DATA FORM – Western Mountains, Valleys and Coast Region**

Project/Site: I-5 Woodland City/County: Woodland/Cowlitz Sampling Date: Oct.15, 2020  
 Applicant/Owner: Logan Partners LLC State: WA Sampling Point: 53  
 Investigator(s): KB Section, Township, Range: S13, T5N, R1W  
 Landform (hillslope, terrace, etc.): terrace Local relief (concave, convex, none): none Slope (%): 0-3%  
 Subregion (LRR): Northwest Forests and Coast (LRR A) Lat: 45.919953493 Long: -122.747731027 Datum: \_\_\_\_\_  
 Soil Map Unit Name: Newberg fine sandy loam NWI Classification: none  
 Are climatic / hydrologic conditions on the site typical for this time of year? Yes X No \_\_\_\_\_ (If no, explain in Remarks)  
 Are Vegetation \_\_\_\_\_, Soil \_\_\_\_\_, or Hydrology \_\_\_\_\_ significantly disturbed? Are "Normal Circumstances" Present? Yes X No \_\_\_\_\_  
 Are Vegetation \_\_\_\_\_, Soil \_\_\_\_\_, or Hydrology \_\_\_\_\_ naturally problematic? (If needed, explain any answers in Remarks.)

**SUMMARY OF FINDINGS – Attach site map showing sampling point locations, transects, important features, etc.**

Hydrophytic Vegetation Present? Yes <u>x</u> No _____ Hydric Soil Present? Yes _____ No <u>x</u> Wetland Hydrology Present? Yes _____ No <u>x</u>	<b>Is the Sampled Area within a Wetland?</b> Yes _____ No <u>x</u>

**VEGETATION**

Tree Stratum (Use scientific names.)	Absolute % Cover	Dominant Species?	Indicator Status?	Dominance Test worksheet:
1. <u>Populus balsamifera</u>	100	Y	[FAC]	Number of Dominant Species That Are OBL, FACW, or FAC: <u>3</u> (A)
2. _____				Total Number of Dominant Species Across All Strata: <u>3</u> (B)
3. _____				Percent of Dominant Species That Are OBL, FACW, or FAC: <u>100%</u> (A/B)
4. _____				
Total Cover: <u>100</u>				
<b>Shrub Stratum</b>				<b>Prevalence Index Worksheet:</b>
1. <u>Crataegus monogyna</u>	25	Y	[FAC]	Total % Cover of: _____ Multiply by: _____
2. _____				OBL species _____ x1 = <u>0</u>
3. _____				FACW species _____ x2 = <u>0</u>
4. _____				FAC species _____ x3 = <u>0</u>
5. _____				FACU species _____ x4 = <u>0</u>
Total Cover: <u>25</u>				UPL species _____ x5 = <u>0</u>
<b>Herb Stratum</b>				Column Totals: <u>0</u> (A) <u>0</u> (B)
1. <u>Phalaris arundinacea</u>	70	Y	[FACW]	Prevalence Index = B/A = _____
2. _____				
3. _____				
4. _____				
5. _____				
6. _____				
7. _____				
8. _____				
9. _____				
10. _____				
11. _____				
Total Cover: <u>70</u>				
<b>Woody Vine Stratum</b>				<b>Hydrophytic Vegetation Indicators:</b>
1. _____				_____ 1 - Rapid Test for Hydrophytic Vegetation
2. _____				<u>X</u> 2 - Dominance Test is >50%
				_____ 3 - Prevalence Index is ≤3.0 <sup>1</sup>
				_____ 4 - Morphological Adaptation <sup>1</sup> (Provide supporting data in Remarks or on a separate sheet)
				_____ 5 - Wetland Non-Vascular Plants <sup>1</sup>
				_____ Problematic Hydrophytic Vegetation <sup>1</sup> (Explain)
Total Cover: _____				<sup>1</sup> Indicators of hydric soil and wetland hydrology must be present, unless disturbed or problematic.
% Bare Ground in Herb Stratum <u>0</u> % Cover of Biotic Crust <u>0</u>				<b>Hydrophytic Vegetation Present?</b> Yes <u>x</u> No _____

Remarks: 30% leaf litter

**Profile Description: (Describe to the depth needed to document the indicator or confirm the absence of indicators.)**

Depth (inches)	Matrix		Redox Features				Texture	Remarks
	Color (moist)	%	Color (moist)	%	Type <sup>1</sup>	Loc <sup>2</sup>		
0-16	10YR3/3	100					SL	

<sup>1</sup>Type: C=Concentration, D=Depletion, RM=Reduced Matrix, CS=Covered or Coated Sand Grains. <sup>2</sup>Location: PL=Pore Lining, M=Matrix.

Hydric Soil Indicators: (Applicable to all LRRs, unless otherwise noted.)		Indicators for Problematic Hydric Soils <sup>3</sup> :	
<input type="checkbox"/> Histosol (A1)	<input type="checkbox"/> Sandy Redox (S5)	<input type="checkbox"/> 2 cm Muck (A10)	
<input type="checkbox"/> Histic Epipedon (A2)	<input type="checkbox"/> Stripped Matrix (S6)	<input type="checkbox"/> Red Parent Material (TF2)	
<input type="checkbox"/> Black Histic (A3)	<input type="checkbox"/> Loamy Mucky Mineral (F1) (except MLRA 1)	<input type="checkbox"/> Other (Explain in Remarks)	
<input type="checkbox"/> Hydrogen Sulfide (A4)	<input type="checkbox"/> Loamy Gleyed Matrix (F2)		
<input type="checkbox"/> Depleted Below Dark Surface (A11)	<input type="checkbox"/> Depleted Matrix (F3)		
<input type="checkbox"/> Thick Dark Surface (A12)	<input type="checkbox"/> Redox Dark Surface (F6)		
<input type="checkbox"/> Sandy Muck Mineral (S1)	<input type="checkbox"/> Depleted Dark Surface (F7)		
<input type="checkbox"/> Sandy gleyed Matrix (S4)	<input type="checkbox"/> Redox Depressions (F8)		

<sup>3</sup>Indicators of hydrophytic vegetation and wetland hydrology must be present, unless disturbed or problematic.

<b>Restrictive Layer (if present):</b> Type: _____ Depth (inches): _____	<b>Hydric Soil Present?</b> Yes _____ No <u>  x  </u>
--	---

Remarks:

**HYDROLOGY**

Wetland Hydrology Indicators:		Secondary Indicators (2 or more required)
<u>Primary Indicators (any one indicator is sufficient)</u>		
<input type="checkbox"/> Surface Water (A1)	<input type="checkbox"/> Water-Stained Leaves (B9) (except MLRA 1, 2, 4A and 4B)	<input type="checkbox"/> Water-Stained Leaves (B9) (MLRA 1, 2, 4A and 4B)
<input type="checkbox"/> High Water Table (A2)	<input type="checkbox"/> Salt Crust (B11)	<input type="checkbox"/> Drainage Patterns (B10)
<input type="checkbox"/> Saturation (A3)	<input type="checkbox"/> Aquatic Invertebrates (B13)	<input type="checkbox"/> Dry-Season Water Table (C2)
<input type="checkbox"/> Water Marks (B1)	<input type="checkbox"/> Hydrogen Sulfide Odor (C1)	<input type="checkbox"/> Saturation Visible on Aerial Imagery (C9)
<input type="checkbox"/> Sediment Deposits (B2)	<input type="checkbox"/> Oxidized Rhizospheres along Living Roots (C3)	<input type="checkbox"/> Geomorphic Position (D2)
<input type="checkbox"/> Drift Deposits (B3)	<input type="checkbox"/> Presence of Reduced Iron (C4)	<input type="checkbox"/> Shallow Aquitard (D3)
<input type="checkbox"/> Algal Mat or Crust (B4)	<input type="checkbox"/> Recent Iron Reduction in Plowed Soils (C6)	<input type="checkbox"/> FAC-Neutral Test (D5)
<input type="checkbox"/> Iron Deposits (B5)	<input type="checkbox"/> Stunted or Stressed Plants (D1) (LRR A)	<input type="checkbox"/> Raised Ant Mounds (D6) (LRR A)
<input type="checkbox"/> Surface Soil Cracks (B6)	<input type="checkbox"/> Other (Explain in Remarks)	<input type="checkbox"/> Frost-Heave Hummocks (D7)
<input type="checkbox"/> Inundation Visible on Aerial Imagery (B7)		
<input type="checkbox"/> Sparsely Vegetated Concave Surface (B8)		

<b>Field Observations:</b> Surface Water Present?    Yes _____ No <u>  X  </u> Depth (inches): _____ Water table Present?      Yes _____ No <u>  x  </u> Depth (inches): _____ Saturation Present?        Yes _____ No <u>  x  </u> Depth (inches): _____ (includes capillary fringe)	<b>Wetland Hydrology Present?</b> Yes _____ No <u>  x  </u>
---	---

Describe Recorded Data (stream gauge, monitoring well, aerial photos, previous inspections), if available:

Remarks:

**WETLAND DETERMINATION DATA FORM – Western Mountains, Valleys and Coast Region**

Project/Site: I-5 Woodland City/County: Woodland/Cowlitz Sampling Date: Oct.15, 2020  
 Applicant/Owner: Logan Partners LLC State: WA Sampling Point: 54  
 Investigator(s): KB Section, Township, Range: S13, T5N, R1W  
 Landform (hillslope, terrace, etc.): ditch Local relief (concave, convex, none): none Slope (%): 0-3%  
 Subregion (LRR): Northwest Forests and Coast (LRR A) Lat: 45.919786308 Long: -122.749199779 Datum: \_\_\_\_\_  
 Soil Map Unit Name: Newberg fine sandy loam NWI Classification: none  
 Are climatic / hydrologic conditions on the site typical for this time of year? Yes X No \_\_\_\_\_ (If no, explain in Remarks)  
 Are Vegetation \_\_\_\_\_, Soil \_\_\_\_\_, or Hydrology \_\_\_\_\_ significantly disturbed? Are "Normal Circumstances" Present? Yes X No \_\_\_\_\_  
 Are Vegetation \_\_\_\_\_, Soil \_\_\_\_\_, or Hydrology \_\_\_\_\_ naturally problematic? (If needed, explain any answers in Remarks.)

**SUMMARY OF FINDINGS – Attach site map showing sampling point locations, transects, important features, etc.**

Hydrophytic Vegetation Present? Yes _____ No <u>x</u> Hydric Soil Present? Yes _____ No <u>x</u> Wetland Hydrology Present? Yes _____ No <u>x</u>	<b>Is the Sampled Area within a Wetland?</b> Yes _____ No <u>x</u>
Plot placed in bottom of upland ditch	

**VEGETATION**

Tree Stratum (Use scientific names.)	Absolute % Cover	Dominant Species?	Indicator Status?	Dominance Test worksheet:
1. _____	_____	_____	_____	Number of Dominant Species That Are OBL, FACW, or FAC: <u>2</u> (A)  Total Number of Dominant Species Across All Strata: <u>4</u> (B)  Percent of Dominant Species That Are OBL, FACW, or FAC: <u>50%</u> (A/B)
2. _____	_____	_____	_____	
3. _____	_____	_____	_____	
4. _____	_____	_____	_____	
Total Cover: <u>0</u>				<b>Prevalence Index Worksheet:</b> Total % Cover of: _____ Multiply by: _____ OBL species _____ x1 = <u>0</u> FACW species _____ x2 = <u>0</u> FAC species _____ x3 = <u>0</u> FACU species _____ x4 = <u>0</u> UPL species _____ x5 = <u>0</u> Column Totals: <u>0</u> (A) <u>0</u> (B) Prevalence Index = B/A = _____
<b>Shrub Stratum</b>				
1. <u>Corylus cornuta</u>	<u>30</u>	<u>Y</u>	<u>FACU</u> <input type="checkbox"/>	
2. <u>Rubus armeniacus</u>	<u>80</u>	<u>Y</u>	<u>FAC</u> <input type="checkbox"/>	
3. _____	_____	_____	_____	
4. _____	_____	_____	_____	
5. _____	_____	_____	_____	
Total Cover: <u>110</u>				
<b>Herb Stratum</b>				
1. <u>Phalaris arundinacea</u>	<u>20</u>	<u>Y</u>	<u>FACW</u> <input type="checkbox"/>	
2. _____	_____	_____	_____	
3. _____	_____	_____	_____	
4. _____	_____	_____	_____	
5. _____	_____	_____	_____	
6. _____	_____	_____	_____	
7. _____	_____	_____	_____	
8. _____	_____	_____	_____	
9. _____	_____	_____	_____	
10. _____	_____	_____	_____	
11. _____	_____	_____	_____	
Total Cover: <u>20</u>				
<b>Woody Vine Stratum</b>				
1. <u>Rubus ursinus</u>	<u>30%</u>	<u>Y</u>	<u>FACU</u> <input type="checkbox"/>	
2. _____	_____	_____	_____	
Total Cover: _____				
% Bare Ground in Herb Stratum <u>50</u> % Cover of Biotic Crust <u>0</u>				
<b>Hydrophytic Vegetation Indicators:</b> _____ 1 - Rapid Test for Hydrophytic Vegetation _____ 2 - Dominance Test is >50% _____ 3 - Prevalence Index is ≤3.0 <sup>1</sup> _____ 4 - Morphological Adaptation <sup>1</sup> (Provide supporting data in Remarks or on a separate sheet) _____ 5 - Wetland Non-Vascular Plants <sup>1</sup> _____ Problematic Hydrophytic Vegetation <sup>1</sup> (Explain)				
<sup>1</sup> Indicators of hydric soil and wetland hydrology must be present, unless disturbed or problematic.				
<b>Hydrophytic Vegetation Present?</b> Yes _____ No <u>x</u>				

Remarks:

**Profile Description: (Describe to the depth needed to document the indicator or confirm the absence of indicators.)**

Depth (inches)	Matrix		Redox Features				Texture	Remarks
	Color (moist)	%	Color (moist)	%	Type <sup>1</sup>	Loc <sup>2</sup>		
0-16	10YR3/3	100					L	

<sup>1</sup>Type: C=Concentration, D=Depletion, RM=Reduced Matrix, CS=Covered or Coated Sand Grains. <sup>2</sup>Location: PL=Pore Lining, M=Matrix.

Hydric Soil Indicators: (Applicable to all LRRs, unless otherwise noted.)		Indicators for Problematic Hydric Soils <sup>3</sup> :	
<input type="checkbox"/> Histosol (A1)	<input type="checkbox"/> Sandy Redox (S5)	<input type="checkbox"/> 2 cm Muck (A10)	
<input type="checkbox"/> Histic Epipedon (A2)	<input type="checkbox"/> Stripped Matrix (S6)	<input type="checkbox"/> Red Parent Material (TF2)	
<input type="checkbox"/> Black Histic (A3)	<input type="checkbox"/> Loamy Mucky Mineral (F1) (except MLRA 1)	<input type="checkbox"/> Other (Explain in Remarks)	
<input type="checkbox"/> Hydrogen Sulfide (A4)	<input type="checkbox"/> Loamy Gleyed Matrix (F2)		
<input type="checkbox"/> Depleted Below Dark Surface (A11)	<input type="checkbox"/> Depleted Matrix (F3)		
<input type="checkbox"/> Thick Dark Surface (A12)	<input type="checkbox"/> Redox Dark Surface (F6)		
<input type="checkbox"/> Sandy Muck Mineral (S1)	<input type="checkbox"/> Depleted Dark Surface (F7)		
<input type="checkbox"/> Sandy gleyed Matrix (S4)	<input type="checkbox"/> Redox Depressions (F8)		

<sup>3</sup>Indicators of hydrophytic vegetation and wetland hydrology must be present, unless disturbed or problematic.

<b>Restrictive Layer (if present):</b> Type: _____ Depth (inches): _____	<b>Hydric Soil Present?</b> Yes _____ No <u>  x  </u>
--	---

Remarks:

**HYDROLOGY**

Wetland Hydrology Indicators:		Secondary Indicators (2 or more required)
Primary Indicators (any one indicator is sufficient)		
<input type="checkbox"/> Surface Water (A1)	<input type="checkbox"/> Water-Stained Leaves (B9) (except MLRA 1, 2, 4A and 4B)	<input type="checkbox"/> Water-Stained Leaves (B9) (MLRA 1, 2, 4A and 4B)
<input type="checkbox"/> High Water Table (A2)	<input type="checkbox"/> Salt Crust (B11)	<input type="checkbox"/> Drainage Patterns (B10)
<input type="checkbox"/> Saturation (A3)	<input type="checkbox"/> Aquatic Invertebrates (B13)	<input type="checkbox"/> Dry-Season Water Table (C2)
<input type="checkbox"/> Water Marks (B1)	<input type="checkbox"/> Hydrogen Sulfide Odor (C1)	<input type="checkbox"/> Saturation Visible on Aerial Imagery (C9)
<input type="checkbox"/> Sediment Deposits (B2)	<input type="checkbox"/> Oxidized Rhizospheres along Living Roots (C3)	<input type="checkbox"/> Geomorphic Position (D2)
<input type="checkbox"/> Drift Deposits (B3)	<input type="checkbox"/> Presence of Reduced Iron (C4)	<input type="checkbox"/> Shallow Aquitard (D3)
<input type="checkbox"/> Algal Mat or Crust (B4)	<input type="checkbox"/> Recent Iron Reduction in Plowed Soils (C6)	<input type="checkbox"/> FAC-Neutral Test (D5)
<input type="checkbox"/> Iron Deposits (B5)	<input type="checkbox"/> Stunted or Stressed Plants (D1) (LRR A)	<input type="checkbox"/> Raised Ant Mounds (D6) (LRR A)
<input type="checkbox"/> Surface Soil Cracks (B6)	<input type="checkbox"/> Other (Explain in Remarks)	<input type="checkbox"/> Frost-Heave Hummocks (D7)
<input type="checkbox"/> Inundation Visible on Aerial Imagery (B7)		
<input type="checkbox"/> Sparsely Vegetated Concave Surface (B8)		

<b>Field Observations:</b> Surface Water Present?    Yes _____ No <u>  X  </u> Depth (inches): _____ Water table Present?      Yes _____ No <u>  x  </u> Depth (inches): _____ Saturation Present?        Yes _____ No <u>  x  </u> Depth (inches): _____ (includes capillary fringe)	<b>Wetland Hydrology Present?</b> Yes _____ No <u>  x  </u>
---	---

Describe Recorded Data (stream gauge, monitoring well, aerial photos, previous inspections), if available:

Remarks:

APPENIDIX D. WETLAND RATING FORMS

Wetland name or number 1

## RATING SUMMARY – Western Washington

Name of wetland (or ID #): WL-1 Date of site visit: 10/15/2020  
 Rated by K Biafora Trained by Ecology?  Yes  No Date of training 2015  
 HGM Class used for rating Slope Wetland has multiple HGM classes?  Y  N

**NOTE: Form is not complete without the figures requested (figures can be combined).**  
 Source of base aerial photo/map ESRI, 2020

**OVERALL WETLAND CATEGORY IV** (based on functions  or special characteristics )

### 1. Category of wetland based on FUNCTIONS

- Category I** – Total score = 23 - 27  
 **Category II** – Total score = 20 - 22  
 **Category III** – Total score = 16 - 19  
 **Category IV** – Total score = 9 - 15

FUNCTION	Improving Water Quality	Hydrologic	Habitat	
<i>Circle the appropriate ratings</i>				
Site Potential	H <b>M</b> L	H <b>M</b> L	H <b>M</b> L	
Landscape Potential	H M <b>L</b>	H M <b>L</b>	H <b>M</b> L	
Value	H M <b>L</b>	H <b>M</b> L	H M <b>L</b>	<b>TOTAL</b>
<b>Score Based on Ratings</b>	4	5	5	14

**Score for each function based on three ratings (order of ratings is not important)**

- 9 = H,H,H  
 8 = H,H,M  
 7 = H,H,L  
 7 = H,M,M  
 6 = H,M,L  
 6 = M,M,M  
 5 = H,L,L  
 5 = M,M,L  
 4 = M,L,L  
 3 = L,L,L

### 2. Category based on SPECIAL CHARACTERISTICS of wetland

CHARACTERISTIC	CATEGORY
Estuarine	I II
Wetland of High Conservation Value	I
Bog	I
Mature Forest	I
Old Growth Forest	I
Coastal Lagoon	I II
Interdunal	I II III IV
None of the above	X

Wetland name or number 1

## Maps and figures required to answer questions correctly for Western Washington

### Depressional Wetlands

Map of:	To answer questions:	Figure #
Cowardin plant classes	D 1.3, H 1.1, H 1.4	
Hydroperiods	D 1.4, H 1.2	
Location of outlet ( <i>can be added to map of hydroperiods</i> )	D 1.1, D 4.1	
Boundary of area within 150 ft of the wetland ( <i>can be added to another figure</i> )	D 2.2, D 5.2	
Map of the contributing basin	D 4.3, D 5.3	
1 km Polygon: Area that extends 1 km from entire wetland edge - including polygons for accessible habitat and undisturbed habitat	H 2.1, H 2.2, H 2.3	
Screen capture of map of 303(d) listed waters in basin (from Ecology website)	D 3.1, D 3.2	
Screen capture of list of TMDLs for WRIA in which unit is found (from web)	D 3.3	

### Riverine Wetlands

Map of:	To answer questions:	Figure #
Cowardin plant classes	H 1.1, H 1.4	
Hydroperiods	H 1.2	
Ponded depressions	R 1.1	
Boundary of area within 150 ft of the wetland ( <i>can be added to another figure</i> )	R 2.4	
Plant cover of trees, shrubs, and herbaceous plants	R 1.2, R 4.2	
Width of unit vs. width of stream ( <i>can be added to another figure</i> )	R 4.1	
Map of the contributing basin	R 2.2, R 2.3, R 5.2	
1 km Polygon: Area that extends 1 km from entire wetland edge - including polygons for accessible habitat and undisturbed habitat	H 2.1, H 2.2, H 2.3	
Screen capture of map of 303(d) listed waters in basin (from Ecology website)	R 3.1	
Screen capture of list of TMDLs for WRIA in which unit is found (from web)	R 3.2, R 3.3	

### Lake Fringe Wetlands

Map of:	To answer questions:	Figure #
Cowardin plant classes	L 1.1, L 4.1, H 1.1, H 1.4	
Plant cover of trees, shrubs, and herbaceous plants	L 1.2	
Boundary of area within 150 ft of the wetland ( <i>can be added to another figure</i> )	L 2.2	
1 km Polygon: Area that extends 1 km from entire wetland edge - including polygons for accessible habitat and undisturbed habitat	H 2.1, H 2.2, H 2.3	
Screen capture of map of 303(d) listed waters in basin (from Ecology website)	L 3.1, L 3.2	
Screen capture of list of TMDLs for WRIA in which unit is found (from web)	L 3.3	

### Slope Wetlands

Map of:	To answer questions:	Figure #
Cowardin plant classes	H 1.1, H 1.4	
Hydroperiods	H 1.2	
Plant cover of <b>dense</b> trees, shrubs, and herbaceous plants	S 1.3	
Plant cover of <b>dense, rigid</b> trees, shrubs, and herbaceous plants ( <i>can be added to figure above</i> )	S 4.1	
Boundary of 150 ft buffer ( <i>can be added to another figure</i> )	S 2.1, S 5.1	
1 km Polygon: Area that extends 1 km from entire wetland edge - including polygons for accessible habitat and undisturbed habitat	H 2.1, H 2.2, H 2.3	
Screen capture of map of 303(d) listed waters in basin (from Ecology website)	S 3.1, S 3.2	
Screen capture of list of TMDLs for WRIA in which unit is found (from web)	S 3.3	



Wetland name or number 1

## HGM Classification of Wetlands in Western Washington

For questions 1-7, the criteria described must apply to the entire unit being rated.

If the hydrologic criteria listed in each question do not apply to the entire unit being rated, you probably have a unit with multiple HGM classes. In this case, identify which hydrologic criteria in questions 1-7 apply, and go to Question 8.

1. Are the water levels in the entire unit usually controlled by tides except during floods?

NO – go to 2

YES – the wetland class is **Tidal Fringe** – go to 1.1

- 1.1 Is the salinity of the water during periods of annual low flow below 0.5 ppt (parts per thousand)?

**NO – Saltwater Tidal Fringe (Estuarine)**

**YES – Freshwater Tidal Fringe**

*If your wetland can be classified as a Freshwater Tidal Fringe use the forms for **Riverine** wetlands. If it is Saltwater Tidal Fringe it is an **Estuarine** wetland and is not scored. This method **cannot** be used to score functions for estuarine wetlands.*

2. The entire wetland unit is flat and precipitation is the only source (>90%) of water to it. Groundwater and surface water runoff are NOT sources of water to the unit.

NO – go to 3

YES – The wetland class is **Flats**

*If your wetland can be classified as a Flats wetland, use the form for **Depressional** wetlands.*

3. Does the entire wetland unit **meet all** of the following criteria?

The vegetated part of the wetland is on the shores of a body of permanent open water (without any plants on the surface at any time of the year) at least 20 ac (8 ha) in size;

At least 30% of the open water area is deeper than 6.6 ft (2 m).

NO – go to 4

YES – The wetland class is **Lake Fringe** (Lacustrine Fringe)

4. Does the entire wetland unit **meet all** of the following criteria?

The wetland is on a slope (*slope can be very gradual*),

The water flows through the wetland in one direction (unidirectional) and usually comes from seeps. It may flow subsurface, as sheetflow, or in a swale without distinct banks,

The water leaves the wetland **without being impounded**.

NO – go to 5

YES – The wetland class is **Slope**

**NOTE:** Surface water does not pond in these type of wetlands except occasionally in very small and shallow depressions or behind hummocks (depressions are usually <3 ft diameter and less than 1 ft deep).

5. Does the entire wetland unit **meet all** of the following criteria?

The unit is in a valley, or stream channel, where it gets inundated by overbank flooding from that stream or river,

The overbank flooding occurs at least once every 2 years.

Wetland name or number 1

NO – go to 6

**YES** – The wetland class is **Riverine**

**NOTE:** The Riverine unit can contain depressions that are filled with water when the river is not flooding

6. Is the entire wetland unit in a topographic depression in which water ponds, or is saturated to the surface, at some time during the year? *This means that any outlet, if present, is higher than the interior of the wetland.*

NO – go to 7

**YES** – The wetland class is **Depressional**

7. Is the entire wetland unit located in a very flat area with no obvious depression and no overbank flooding? The unit does not pond surface water more than a few inches. The unit seems to be maintained by high groundwater in the area. The wetland may be ditched, but has no obvious natural outlet.

NO – go to 8

**YES** – The wetland class is **Depressional**

8. Your wetland unit seems to be difficult to classify and probably contains several different HGM classes. For example, seeps at the base of a slope may grade into a riverine floodplain, or a small stream within a Depressional wetland has a zone of flooding along its sides. **GO BACK AND IDENTIFY WHICH OF THE HYDROLOGIC REGIMES DESCRIBED IN QUESTIONS 1-7 APPLY TO DIFFERENT AREAS IN THE UNIT** (make a rough sketch to help you decide). Use the following table to identify the appropriate class to use for the rating system if you have several HGM classes present within the wetland unit being scored.

**NOTE:** Use this table only if the class that is recommended in the second column represents 10% or more of the total area of the wetland unit being rated. If the area of the HGM class listed in column 2 is less than 10% of the unit; classify the wetland using the class that represents more than 90% of the total area.

HGM classes within the wetland unit being rated	HGM class to use in rating
Slope + Riverine	Riverine
Slope + Depressional	Depressional
Slope + Lake Fringe	Lake Fringe
Depressional + Riverine along stream within boundary of depression	Depressional
Depressional + Lake Fringe	Depressional
Riverine + Lake Fringe	Riverine
Salt Water Tidal Fringe and any other class of freshwater wetland	Treat as ESTUARINE

*If you are still unable to determine which of the above criteria apply to your wetland, or if you have **more than 2 HGM classes** within a wetland boundary, classify the wetland as Depressional for the rating.*

Wetland name or number 1

### SLOPE WETLANDS

#### Water Quality Functions - Indicators that the site functions to improve water quality

S 1.0. Does the site have the potential to improve water quality?		
S 1.1. Characteristics of the average slope of the wetland: <i>(a 1% slope has a 1 ft vertical drop in elevation for every 100 ft of horizontal distance)</i>		
Slope is 1% or less	points = 3	<b>3</b>
Slope is > 1%-2%	points = 2	
Slope is > 2%-5%	points = 1	
Slope is greater than 5%	points = 0	
S 1.2. <u>The soil 2 in below the surface (or duff layer)</u> is true clay or true organic <i>(use NRCS definitions)</i> : Yes = 3 No = 0		0
S 1.3. Characteristics of the plants in the wetland that trap sediments and pollutants: Choose the points appropriate for the description that best fits the plants in the wetland. <i>Dense means you have trouble seeing the soil surface (&gt;75% cover), and uncut means not grazed or mowed and plants are higher than 6 in.</i>		
Dense, uncut, herbaceous plants > 90% of the wetland area	points = 6	<b>6</b>
Dense, uncut, herbaceous plants > ½ of area	points = 3	
Dense, woody, plants > ½ of area	points = 2	
Dense, uncut, herbaceous plants > ¼ of area	points = 1	
Does not meet any of the criteria above for plants	points = 0	
Total for S 1	Add the points in the boxes above	9

**Rating of Site Potential** If score is: 12 = H X 6-11 = M 0-5 = L

*Record the rating on the first page*

S 2.0. Does the landscape have the potential to support the water quality function of the site?		
S 2.1. Is > 10% of the area within 150 ft on the uphill side of the wetland in land uses that generate pollutants?	Yes = 1 No = 0	0
S 2.2. Are there other sources of pollutants coming into the wetland that are not listed in question S 2.1? Other sources _____	Yes = 1 No = 0	0
Total for S 2	Add the points in the boxes above	0

**Rating of Landscape Potential** If score is: 1-2 = M X 0 = L

*Record the rating on the first page*

S 3.0. Is the water quality improvement provided by the site valuable to society?		
S 3.1. Does the wetland discharge directly (i.e., within 1 mi) to a stream, river, lake, or marine water that is on the 303(d) list?	Yes = 1 No = 0	0
S 3.2. Is the wetland in a basin or sub-basin where water quality is an issue? <i>At least one aquatic resource in the basin is on the 303(d) list.</i>	Yes = 1 No = 0	0
S 3.3. Has the site been identified in a watershed or local plan as important for maintaining water quality? <i>Answer YES if there is a TMDL for the basin in which unit is found.</i>	Yes = 2 No = 0	0
Total for S 3	Add the points in the boxes above	0

**Rating of Value** If score is: 2-4 = H 1 = M X 0 = L

*Record the rating on the first page*

Wetland name or number 1

### SLOPE WETLANDS

#### Hydrologic Functions - Indicators that the site functions to reduce flooding and stream erosion

S 4.0. Does the site have the potential to reduce flooding and stream erosion?

S 4.1. Characteristics of plants that reduce the velocity of surface flows during storms: Choose the points appropriate for the description that best fits conditions in the wetland. <i>Stems of plants should be thick enough (usually &gt; 1/8 in), or dense enough, to remain erect during surface flows.</i> Dense, uncut, <b>rigid</b> plants cover > 90% of the area of the wetland <span style="float: right;">points = 1</span> All other conditions <span style="float: right;">points = 0</span>	1
---	---

**Rating of Site Potential** If score is: X 1 = M \_\_\_ 0 = L

*Record the rating on the first page*

S 5.0. Does the landscape have the potential to support the hydrologic functions of the site?

S 5.1. Is more than 25% of the area within 150 ft upslope of wetland in land uses or cover that generate excess surface runoff? <span style="float: right;">Yes = 1 No = 0</span>	0
---	---

**Rating of Landscape Potential** If score is: \_\_\_ 1 = M X 0 = L

*Record the rating on the first page*

S 6.0. Are the hydrologic functions provided by the site valuable to society?

S 6.1. Distance to the nearest areas downstream that have flooding problems: The sub-basin immediately down-gradient of site has flooding problems that result in damage to human or natural resources (e.g., houses or salmon redds) <span style="float: right;">points = 2</span> Surface flooding problems are in a sub-basin farther down-gradient <span style="float: right;">points = 1</span> No flooding problems anywhere downstream <span style="float: right;">points = 0</span>	1
--	---

S 6.2. Has the site been identified as important for flood storage or flood conveyance in a regional flood control plan? <span style="float: right;">Yes = 2 No = 0</span>	0
--	---

Total for S 6	1	Add the points in the boxes above
---------------	---	-----------------------------------

**Rating of Value** If score is: \_\_\_ 2-4 = H X 1 = M \_\_\_ 0 = L

*Record the rating on the first page*

NOTES and FIELD OBSERVATIONS:

Wetland name or number 1

**These questions apply to wetlands of all HGM classes.**

**HABITAT FUNCTIONS** - Indicators that site functions to provide important habitat

**H 1.0. Does the site have the potential to provide habitat?**

H 1.1. Structure of plant community: *Indicators are Cowardin classes and strata within the Forested class. Check the Cowardin plant classes in the wetland. Up to 10 patches may be combined for each class to meet the threshold of ¼ ac or more than 10% of the unit if it is smaller than 2.5 ac. Add the number of structures checked.*

- Aquatic bed 4 structures or more: points = 4
  - Emergent 3 structures: points = 2
  - Scrub-shrub (areas where shrubs have > 30% cover) 2 structures: points = 1
  - Forested (areas where trees have > 30% cover) 1 structure: points = 0
- If the unit has a Forested class, check if:*
- The Forested class has 3 out of 5 strata (canopy, sub-canopy, shrubs, herbaceous, moss/ground-cover) that each cover 20% within the Forested polygon **4**

H 1.2. Hydroperiods

Check the types of water regimes (hydroperiods) present within the wetland. The water regime has to cover more than 10% of the wetland or ¼ ac to count (*see text for descriptions of hydroperiods*).

- Permanently flooded or inundated 4 or more types present: points = 3
  - Seasonally flooded or inundated 3 types present: points = 2
  - Occasionally flooded or inundated 2 types present: points = 1
  - Saturated only 1 type present: points = 0
  - Permanently flowing stream or river in, or adjacent to, the wetland
  - Seasonally flowing stream in, or adjacent to, the wetland
  - Lake Fringe wetland** **2 points**
  - Freshwater tidal wetland** **2 points**
- 2**

H 1.3. Richness of plant species

Count the number of plant species in the wetland that cover at least 10 ft<sup>2</sup>.

*Different patches of the same species can be combined to meet the size threshold and you do not have to name the species. Do not include Eurasian milfoil, reed canarygrass, purple loosestrife, Canadian thistle*

- If you counted: > 19 species points = 2
  - 5 - 19 species points = 1
  - < 5 species points = 0
- 1**

H 1.4. Interspersion of habitats

Decide from the diagrams below whether interspersion among Cowardin plants classes (described in H 1.1), or the classes and unvegetated areas (can include open water or mudflats) is high, moderate, low, or none. *If you have four or more plant classes or three classes and open water, the rating is always high.*

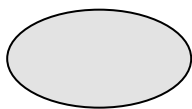

**None = 0 points**

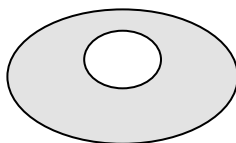

**Low = 1 point**

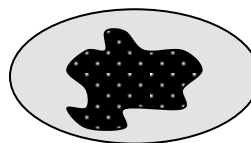

**Moderate = 2 points**

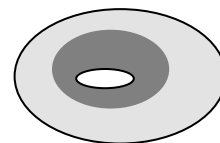

All three diagrams in this row are **HIGH = 3 points**

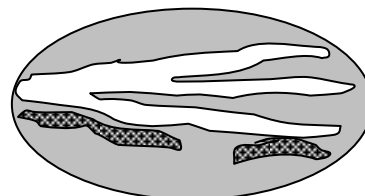
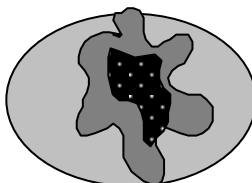
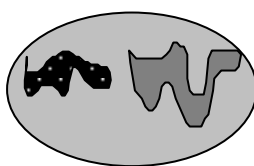

**3**

Wetland name or number 1

<p>H 1.5. Special habitat features:</p> <p>Check the habitat features that are present in the wetland. <i>The number of checks is the number of points.</i></p> <p><input type="checkbox"/> Large, downed, woody debris within the wetland (&gt; 4 in diameter and 6 ft long).</p> <p><input type="checkbox"/> Standing snags (dbh &gt; 4 in) within the wetland</p> <p><input type="checkbox"/> Undercut banks are present for at least 6.6 ft (2 m) <b>and/or</b> overhanging plants extends at least 3.3 ft (1 m) over a stream (or ditch) in, or contiguous with the wetland, for at least 33 ft (10 m)</p> <p><input type="checkbox"/> Stable steep banks of fine material that might be used by beaver or muskrat for denning (&gt; 30 degree slope) OR signs of recent beaver activity are present (<i>cut shrubs or trees that have not yet weathered where wood is exposed</i>)</p> <p><input checked="" type="checkbox"/> At least ¼ ac of thin-stemmed persistent plants or woody branches are present in areas that are permanently or seasonally inundated (<i>structures for egg-laying by amphibians</i>)</p> <p><input type="checkbox"/> Invasive plants cover less than 25% of the wetland area in every stratum of plants (<i>see H 1.1 for list of strata</i>)</p>	1
<p>Total for H 1</p>	<p>Add the points in the boxes above</p> <p>11</p>

**Rating of Site Potential** If score is: 15-18 = H X 7-14 = M 0-6 = L *Record the rating on the first page*

<p>H 2.0. Does the landscape have the potential to support the habitat functions of the site?</p>	
<p>H 2.1. Accessible habitat (include <i>only habitat that directly abuts wetland unit</i>).</p> <p><i>Calculate:</i> % undisturbed habitat <u>3</u> + [(% moderate and low intensity land uses)/2] <u>23</u> = <u>26</u> %</p> <p>If total accessible habitat is:</p> <p>&gt; 1/3 (33.3%) of 1 km Polygon <span style="float: right;">points = 3</span></p> <p>20-33% of 1 km Polygon <span style="float: right;">points = 2</span></p> <p>10-19% of 1 km Polygon <span style="float: right;">points = 1</span></p> <p>&lt; 10% of 1 km Polygon <span style="float: right;">points = 0</span></p>	2
<p>H 2.2. Undisturbed habitat in 1 km Polygon around the wetland.</p> <p><i>Calculate:</i> % undisturbed habitat <u>26</u> + [(% moderate and low intensity land uses)/2] <u>15</u> = <u>41</u> %</p> <p>Undisturbed habitat &gt; 50% of Polygon <span style="float: right;">points = 3</span></p> <p>Undisturbed habitat 10-50% and in 1-3 patches <span style="float: right;">points = 2</span></p> <p>Undisturbed habitat 10-50% and &gt; 3 patches <span style="float: right;">points = 1</span></p> <p>Undisturbed habitat &lt; 10% of 1 km Polygon <span style="float: right;">points = 0</span></p>	1
<p>H 2.3. Land use intensity in 1 km Polygon: If</p> <p>&gt; 50% of 1 km Polygon is high intensity land use <span style="float: right;">points = (- 2)</span></p> <p>≤ 50% of 1 km Polygon is high intensity <span style="float: right;">points = 0</span></p>	0
<p>Total for H 2</p>	<p>Add the points in the boxes above</p> <p>3</p>

**Rating of Landscape Potential** If score is: 4-6 = H X 1-3 = M < 1 = L *Record the rating on the first page*

<p>H 3.0. Is the habitat provided by the site valuable to society?</p>	
<p>H 3.1. Does the site provide habitat for species valued in laws, regulations, or policies? <i>Choose only the highest score that applies to the wetland being rated.</i></p> <p>Site meets ANY of the following criteria: <span style="float: right;">points = 2</span></p> <p><input type="checkbox"/> It has 3 or more priority habitats within 100 m (see next page)</p> <p><input type="checkbox"/> It provides habitat for Threatened or Endangered species (any plant or animal on the state or federal lists)</p> <p><input type="checkbox"/> It is mapped as a location for an individual WDFW priority species</p> <p><input type="checkbox"/> It is a Wetland of High Conservation Value as determined by the Department of Natural Resources</p> <p><input type="checkbox"/> It has been categorized as an important habitat site in a local or regional comprehensive plan, in a Shoreline Master Plan, or in a watershed plan</p> <p>Site has 1 or 2 priority habitats (listed on next page) within 100 m <span style="float: right;">points = 1</span></p> <p>Site does not meet any of the criteria above <span style="float: right;">points = 0</span></p>	0

**Rating of Value** If score is: 2 = H 1 = M X 0 = L *Record the rating on the first page*

Wetland name or number 1

## WDFW Priority Habitats

Priority habitats listed by WDFW (see complete descriptions of WDFW priority habitats, and the counties in which they can be found, in: Washington Department of Fish and Wildlife. 2008. Priority Habitat and Species List. Olympia, Washington. 177 pp. <http://wdfw.wa.gov/publications/00165/wdfw00165.pdf> or access the list from here: <http://wdfw.wa.gov/conservation/phs/list/>)

Count how many of the following priority habitats are within 330 ft (100 m) of the wetland unit: **NOTE:** *This question is independent of the land use between the wetland unit and the priority habitat.*

- **Aspen Stands:** Pure or mixed stands of aspen greater than 1 ac (0.4 ha).
- **Biodiversity Areas and Corridors:** Areas of habitat that are relatively important to various species of native fish and wildlife (*full descriptions in WDFW PHS report*).
- **Herbaceous Balds:** Variable size patches of grass and forbs on shallow soils over bedrock.
- **Old-growth/Mature forests:** Old-growth west of Cascade crest – Stands of at least 2 tree species, forming a multi-layered canopy with occasional small openings; with at least 8 trees/ac (20 trees/ha ) > 32 in (81 cm) dbh or > 200 years of age. Mature forests – Stands with average diameters exceeding 21 in (53 cm) dbh; crown cover may be less than 100%; decay, decadence, numbers of snags, and quantity of large downed material is generally less than that found in old-growth; 80-200 years old west of the Cascade crest.
- **Oregon White Oak:** Woodland stands of pure oak or oak/conifer associations where canopy coverage of the oak component is important (*full descriptions in WDFW PHS report p. 158 – see web link above*).
- **Riparian:** The area adjacent to aquatic systems with flowing water that contains elements of both aquatic and terrestrial ecosystems which mutually influence each other.
- **Westside Prairies:** Herbaceous, non-forested plant communities that can either take the form of a dry prairie or a wet prairie (*full descriptions in WDFW PHS report p. 161 – see web link above*).
- **Instream:** The combination of physical, biological, and chemical processes and conditions that interact to provide functional life history requirements for instream fish and wildlife resources.
- **Nearshore:** Relatively undisturbed nearshore habitats. These include Coastal Nearshore, Open Coast Nearshore, and Puget Sound Nearshore. (*full descriptions of habitats and the definition of relatively undisturbed are in WDFW report – see web link on previous page*).
- **Caves:** A naturally occurring cavity, recess, void, or system of interconnected passages under the earth in soils, rock, ice, or other geological formations and is large enough to contain a human.
- **Cliffs:** Greater than 25 ft (7.6 m) high and occurring below 5000 ft elevation.
- **Talus:** Homogenous areas of rock rubble ranging in average size 0.5 - 6.5 ft (0.15 - 2.0 m), composed of basalt, andesite, and/or sedimentary rock, including riprap slides and mine tailings. May be associated with cliffs.
- **Snags and Logs:** Trees are considered snags if they are dead or dying and exhibit sufficient decay characteristics to enable cavity excavation/use by wildlife. Priority snags have a diameter at breast height of > 20 in (51 cm) in western Washington and are > 6.5 ft (2 m) in height. Priority logs are > 12 in (30 cm) in diameter at the largest end, and > 20 ft (6 m) long.

**Note:** All vegetated wetlands are by definition a priority habitat but are not included in this list because they are addressed elsewhere.

Wetland name or number 1

**CATEGORIZATION BASED ON SPECIAL CHARACTERISTICS**

Wetland Type	Category
<i>Check off any criteria that apply to the wetland. Circle the category when the appropriate criteria are met.</i>	
<p><b>SC 1.0. Estuarine wetlands</b></p> <p>Does the wetland meet the following criteria for Estuarine wetlands?</p> <ul style="list-style-type: none"> <li>— The dominant water regime is tidal,</li> <li>— Vegetated, and</li> <li>— With a salinity greater than 0.5 ppt</li> </ul> <p style="text-align: right;">Yes –Go to <b>SC 1.1</b>    No= <b>Not an estuarine wetland</b></p>	
<p>SC 1.1. Is the wetland within a National Wildlife Refuge, National Park, National Estuary Reserve, Natural Area Preserve, State Park or Educational, Environmental, or Scientific Reserve designated under WAC 332-30-151?</p> <p style="text-align: right;">Yes = <b>Category I</b>    No - Go to <b>SC 1.2</b></p>	<b>Cat. I</b>
<p>SC 1.2. Is the wetland unit at least 1 ac in size and meets at least two of the following three conditions?</p> <ul style="list-style-type: none"> <li>— The wetland is relatively undisturbed (has no diking, ditching, filling, cultivation, grazing, and has less than 10% cover of non-native plant species. (If non-native species are <i>Spartina</i>, see page 25)</li> <li>— At least ¾ of the landward edge of the wetland has a 100 ft buffer of shrub, forest, or un-grazed or unmowed grassland.</li> <li>— The wetland has at least two of the following features: tidal channels, depressions with open water, or contiguous freshwater wetlands.</li> </ul> <p style="text-align: right;">Yes = <b>Category I</b>    No = <b>Category II</b></p>	<b>Cat. I</b>  <b>Cat. II</b>
<p><b>SC 2.0. Wetlands of High Conservation Value (WHCV)</b></p> <p>SC 2.1. Has the WA Department of Natural Resources updated their website to include the list of Wetlands of High Conservation Value?</p> <p style="text-align: right;">Yes – Go to <b>SC 2.2</b>    No – Go to <b>SC 2.3</b></p> <p>SC 2.2. Is the wetland listed on the WDNR database as a Wetland of High Conservation Value?</p> <p style="text-align: right;">Yes = <b>Category I</b>    No = <b>Not a WHCV</b></p> <p>SC 2.3. Is the wetland in a Section/Township/Range that contains a Natural Heritage wetland? <a href="http://www1.dnr.wa.gov/nhp/refdesk/datasearch/wnhpwetlands.pdf">http://www1.dnr.wa.gov/nhp/refdesk/datasearch/wnhpwetlands.pdf</a></p> <p style="text-align: right;">Yes – <b>Contact WNHP/WDNR and go to SC 2.4</b>    No = <b>Not a WHCV</b></p> <p>SC 2.4. Has WDNR identified the wetland within the S/T/R as a Wetland of High Conservation Value and listed it on their website?</p> <p style="text-align: right;">Yes = <b>Category I</b>    No = <b>Not a WHCV</b></p>	<b>Cat. I</b>
<p><b>SC 3.0. Bogs</b></p> <p>Does the wetland (or any part of the unit) meet both the criteria for soils and vegetation in bogs? <i>Use the key below. If you answer YES you will still need to rate the wetland based on its functions.</i></p> <p>SC 3.1. Does an area within the wetland unit have organic soil horizons, either peats or mucks, that compose 16 in or more of the first 32 in of the soil profile?</p> <p style="text-align: right;">Yes – Go to <b>SC 3.3</b>    No – Go to <b>SC 3.2</b></p> <p>SC 3.2. Does an area within the wetland unit have organic soils, either peats or mucks, that are less than 16 in deep over bedrock, or an impermeable hardpan such as clay or volcanic ash, or that are floating on top of a lake or pond?</p> <p style="text-align: right;">Yes – Go to <b>SC 3.3</b>    No = <b>Is not a bog</b></p> <p>SC 3.3. Does an area with peats or mucks have more than 70% cover of mosses at ground level, AND at least a 30% cover of plant species listed in Table 4?</p> <p style="text-align: right;">Yes = <b>Is a Category I bog</b>    No – Go to <b>SC 3.4</b></p> <p><b>NOTE:</b> If you are uncertain about the extent of mosses in the understory, you may substitute that criterion by measuring the pH of the water that seeps into a hole dug at least 16 in deep. If the pH is less than 5.0 and the plant species in Table 4 are present, the wetland is a bog.</p> <p>SC 3.4. Is an area with peats or mucks forested (&gt; 30% cover) with Sitka spruce, subalpine fir, western red cedar, western hemlock, lodgepole pine, quaking aspen, Engelmann spruce, or western white pine, AND any of the species (or combination of species) listed in Table 4 provide more than 30% of the cover under the canopy?</p> <p style="text-align: right;">Yes = <b>Is a Category I bog</b>    No = <b>Is not a bog</b></p>	<b>Cat. I</b>



Wetland name or number 1

<p><b>SC 4.0. Forested Wetlands</b></p> <p>Does the wetland have at least <u>1 contiguous acre</u> of forest that meets one of these criteria for the WA Department of Fish and Wildlife's forests as priority habitats? <b><i>If you answer YES you will still need to rate the wetland based on its functions.</i></b></p> <ul style="list-style-type: none"> <li>— <b>Old-growth forests</b> (west of Cascade crest): Stands of at least two tree species, forming a multi-layered canopy with occasional small openings; with at least 8 trees/ac (20 trees/ha) that are at least 200 years of age OR have a diameter at breast height (dbh) of 32 in (81 cm) or more.</li> <li>— <b>Mature forests</b> (west of the Cascade Crest): Stands where the largest trees are 80- 200 years old OR the species that make up the canopy have an average diameter (dbh) exceeding 21 in (53 cm).</li> </ul> <p style="text-align: right;">Yes = <b>Category I</b>    No = <b>Not a forested wetland for this section</b></p>	<p><b>Cat. I</b></p>
<p><b>SC 5.0. Wetlands in Coastal Lagoons</b></p> <p>Does the wetland meet all of the following criteria of a wetland in a coastal lagoon?</p> <ul style="list-style-type: none"> <li>— The wetland lies in a depression adjacent to marine waters that is wholly or partially separated from marine waters by sandbanks, gravel banks, shingle, or, less frequently, rocks</li> <li>— The lagoon in which the wetland is located contains ponded water that is saline or brackish (&gt; 0.5 ppt) during most of the year in at least a portion of the lagoon (<i>needs to be measured near the bottom</i>)</li> </ul> <p style="text-align: right;">Yes – Go to <b>SC 5.1</b>    No = <b>Not a wetland in a coastal lagoon</b></p> <p>SC 5.1. Does the wetland meet all of the following three conditions?</p> <ul style="list-style-type: none"> <li>— The wetland is relatively undisturbed (has no diking, ditching, filling, cultivation, grazing), and has less than 20% cover of aggressive, opportunistic plant species (see list of species on p. 100).</li> <li>— At least ¾ of the landward edge of the wetland has a 100 ft buffer of shrub, forest, or un-grazed or un-mowed grassland.</li> <li>— The wetland is larger than 1/10 ac (4350 ft<sup>2</sup>)</li> </ul> <p style="text-align: right;">Yes = <b>Category I</b>    No = <b>Category II</b></p>	<p style="text-align: center; vertical-align: middle;"><b>Cat. I</b></p> <p style="text-align: center; vertical-align: middle;"><b>Cat. II</b></p>
<p><b>SC 6.0. Interdunal Wetlands</b></p> <p>Is the wetland west of the 1889 line (also called the Western Boundary of Upland Ownership or WBUO)? <b><i>If you answer yes you will still need to rate the wetland based on its habitat functions.</i></b></p> <p>In practical terms that means the following geographic areas:</p> <ul style="list-style-type: none"> <li>— Long Beach Peninsula: Lands west of SR 103</li> <li>— Grayland-Westport: Lands west of SR 105</li> <li>— Ocean Shores-Copalis: Lands west of SR 115 and SR 109</li> </ul> <p style="text-align: right;">Yes – Go to <b>SC 6.1</b>    No = <b>not an interdunal wetland for rating</b></p> <p>SC 6.1. Is the wetland 1 ac or larger and scores an 8 or 9 for the habitat functions on the form (rates H,H,H or H,H,M for the three aspects of function)?  <span style="float: right;">Yes = <b>Category I</b>    No – Go to <b>SC 6.2</b></span></p> <p>SC 6.2. Is the wetland 1 ac or larger, or is it in a mosaic of wetlands that is 1 ac or larger?  <span style="float: right;">Yes = <b>Category II</b>    No – Go to <b>SC 6.3</b></span></p> <p>SC 6.3. Is the unit between 0.1 and 1 ac, or is it in a mosaic of wetlands that is between 0.1 and 1 ac?  <span style="float: right;">Yes = <b>Category III</b>    No = <b>Category IV</b></span></p>	<p style="text-align: center; vertical-align: middle;"><b>Cat I</b></p> <p style="text-align: center; vertical-align: middle;"><b>Cat. II</b></p> <p style="text-align: center; vertical-align: middle;"><b>Cat. III</b></p> <p style="text-align: center; vertical-align: middle;"><b>Cat. IV</b></p>
<p><b>Category of wetland based on Special Characteristics</b></p> <p>If you answered No for all types, enter "Not Applicable" on Summary Form</p>	

Wetland name or number 2

# RATING SUMMARY – Western Washington

Name of wetland (or ID #): WL 2 Date of site visit: \_\_\_\_\_  
 Rated by K Biafora Trained by Ecology?  Yes  No Date of training \_\_\_\_\_  
 HGM Class used for rating Depression Wetland has multiple HGM classes?  Y  N

**NOTE: Form is not complete without the figures requested (figures can be combined).**  
 Source of base aerial photo/map ESRI, 2020

**OVERALL WETLAND CATEGORY IV** (based on functions  or special characteristics )

## 1. Category of wetland based on FUNCTIONS

- \_\_\_\_\_ Category I – Total score = 23 - 27
- \_\_\_\_\_ Category II – Total score = 20 - 22
- \_\_\_\_\_ Category III – Total score = 16 - 19
- Category IV – Total score = 9 - 15

FUNCTION	Improving Water Quality	Hydrologic	Habitat	
<i>Circle the appropriate ratings</i>				
Site Potential	H <input checked="" type="radio"/> M L	<input checked="" type="radio"/> H M L	H M <input checked="" type="radio"/> L	
Landscape Potential	H M <input checked="" type="radio"/> L	H M <input checked="" type="radio"/> L	H <input checked="" type="radio"/> M L	
Value	H M <input checked="" type="radio"/> L	H <input checked="" type="radio"/> M L	H M <input checked="" type="radio"/> L	<b>TOTAL</b>
<b>Score Based on Ratings</b>	4	6	4	14

**Score for each function based on three ratings (order of ratings is not important)**

9 = H,H,H  
 8 = H,H,M  
 7 = H,H,L  
 7 = H,M,M  
 6 = H,M,L  
 6 = M,M,M  
 5 = H,L,L  
 5 = M,M,L  
 4 = M,L,L  
 3 = L,L,L

## 2. Category based on SPECIAL CHARACTERISTICS of wetland

CHARACTERISTIC	CATEGORY
Estuarine	I II
Wetland of High Conservation Value	I
Bog	I
Mature Forest	I
Old Growth Forest	I
Coastal Lagoon	I II
Interdunal	I II III IV
None of the above	

Wetland name or number 2

## Maps and figures required to answer questions correctly for Western Washington

### Depressional Wetlands

Map of:	To answer questions:	Figure #
Cowardin plant classes	D 1.3, H 1.1, H 1.4	
Hydroperiods	D 1.4, H 1.2	
Location of outlet ( <i>can be added to map of hydroperiods</i> )	D 1.1, D 4.1	
Boundary of area within 150 ft of the wetland ( <i>can be added to another figure</i> )	D 2.2, D 5.2	
Map of the contributing basin	D 4.3, D 5.3	
1 km Polygon: Area that extends 1 km from entire wetland edge - including polygons for accessible habitat and undisturbed habitat	H 2.1, H 2.2, H 2.3	
Screen capture of map of 303(d) listed waters in basin (from Ecology website)	D 3.1, D 3.2	
Screen capture of list of TMDLs for WRIA in which unit is found (from web)	D 3.3	

### Riverine Wetlands

Map of:	To answer questions:	Figure #
Cowardin plant classes	H 1.1, H 1.4	
Hydroperiods	H 1.2	
Ponded depressions	R 1.1	
Boundary of area within 150 ft of the wetland ( <i>can be added to another figure</i> )	R 2.4	
Plant cover of trees, shrubs, and herbaceous plants	R 1.2, R 4.2	
Width of unit vs. width of stream ( <i>can be added to another figure</i> )	R 4.1	
Map of the contributing basin	R 2.2, R 2.3, R 5.2	
1 km Polygon: Area that extends 1 km from entire wetland edge - including polygons for accessible habitat and undisturbed habitat	H 2.1, H 2.2, H 2.3	
Screen capture of map of 303(d) listed waters in basin (from Ecology website)	R 3.1	
Screen capture of list of TMDLs for WRIA in which unit is found (from web)	R 3.2, R 3.3	

### Lake Fringe Wetlands

Map of:	To answer questions:	Figure #
Cowardin plant classes	L 1.1, L 4.1, H 1.1, H 1.4	
Plant cover of trees, shrubs, and herbaceous plants	L 1.2	
Boundary of area within 150 ft of the wetland ( <i>can be added to another figure</i> )	L 2.2	
1 km Polygon: Area that extends 1 km from entire wetland edge - including polygons for accessible habitat and undisturbed habitat	H 2.1, H 2.2, H 2.3	
Screen capture of map of 303(d) listed waters in basin (from Ecology website)	L 3.1, L 3.2	
Screen capture of list of TMDLs for WRIA in which unit is found (from web)	L 3.3	

### Slope Wetlands

Map of:	To answer questions:	Figure #
Cowardin plant classes	H 1.1, H 1.4	
Hydroperiods	H 1.2	
Plant cover of <b>dense</b> trees, shrubs, and herbaceous plants	S 1.3	
Plant cover of <b>dense, rigid</b> trees, shrubs, and herbaceous plants ( <i>can be added to figure above</i> )	S 4.1	
Boundary of 150 ft buffer ( <i>can be added to another figure</i> )	S 2.1, S 5.1	
1 km Polygon: Area that extends 1 km from entire wetland edge - including polygons for accessible habitat and undisturbed habitat	H 2.1, H 2.2, H 2.3	
Screen capture of map of 303(d) listed waters in basin (from Ecology website)	S 3.1, S 3.2	
Screen capture of list of TMDLs for WRIA in which unit is found (from web)	S 3.3	

## HGM Classification of Wetlands in Western Washington

For questions 1-7, the criteria described must apply to the entire unit being rated.

If the hydrologic criteria listed in each question do not apply to the entire unit being rated, you probably have a unit with multiple HGM classes. In this case, identify which hydrologic criteria in questions 1-7 apply, and go to Question 8.

1. Are the water levels in the entire unit usually controlled by tides except during floods?

NO – go to 2

YES – the wetland class is **Tidal Fringe** – go to 1.1

- 1.1 Is the salinity of the water during periods of annual low flow below 0.5 ppt (parts per thousand)?

**NO – Saltwater Tidal Fringe (Estuarine)**

**YES – Freshwater Tidal Fringe**

*If your wetland can be classified as a Freshwater Tidal Fringe use the forms for **Riverine** wetlands. If it is Saltwater Tidal Fringe it is an **Estuarine** wetland and is not scored. This method **cannot** be used to score functions for estuarine wetlands.*

2. The entire wetland unit is flat and precipitation is the only source (>90%) of water to it. Groundwater and surface water runoff are NOT sources of water to the unit.

NO – go to 3

YES – The wetland class is **Flats**

*If your wetland can be classified as a Flats wetland, use the form for **Depressional** wetlands.*

3. Does the entire wetland unit **meet all** of the following criteria?

The vegetated part of the wetland is on the shores of a body of permanent open water (without any plants on the surface at any time of the year) at least 20 ac (8 ha) in size;

At least 30% of the open water area is deeper than 6.6 ft (2 m).

NO – go to 4

YES – The wetland class is **Lake Fringe** (Lacustrine Fringe)

4. Does the entire wetland unit **meet all** of the following criteria?

The wetland is on a slope (*slope can be very gradual*),

The water flows through the wetland in one direction (unidirectional) and usually comes from seeps. It may flow subsurface, as sheetflow, or in a swale without distinct banks,

The water leaves the wetland **without being impounded**.

NO – go to 5

YES – The wetland class is **Slope**

**NOTE:** Surface water does not pond in these type of wetlands except occasionally in very small and shallow depressions or behind hummocks (depressions are usually <3 ft diameter and less than 1 ft deep).

5. Does the entire wetland unit **meet all** of the following criteria?

The unit is in a valley, or stream channel, where it gets inundated by overbank flooding from that stream or river,

The overbank flooding occurs at least once every 2 years.

Wetland name or number   2  

NO – go to 6

**YES** – The wetland class is **Riverine**

**NOTE:** The Riverine unit can contain depressions that are filled with water when the river is not flooding

6. Is the entire wetland unit in a topographic depression in which water ponds, or is saturated to the surface, at some time during the year? *This means that any outlet, if present, is higher than the interior of the wetland.*

NO – go to 7

**YES** – The wetland class is **Depressional**

7. Is the entire wetland unit located in a very flat area with no obvious depression and no overbank flooding? The unit does not pond surface water more than a few inches. The unit seems to be maintained by high groundwater in the area. The wetland may be ditched, but has no obvious natural outlet.

NO – go to 8

**YES** – The wetland class is **Depressional**

8. Your wetland unit seems to be difficult to classify and probably contains several different HGM classes. For example, seeps at the base of a slope may grade into a riverine floodplain, or a small stream within a Depressional wetland has a zone of flooding along its sides. **GO BACK AND IDENTIFY WHICH OF THE HYDROLOGIC REGIMES DESCRIBED IN QUESTIONS 1-7 APPLY TO DIFFERENT AREAS IN THE UNIT** (make a rough sketch to help you decide). Use the following table to identify the appropriate class to use for the rating system if you have several HGM classes present within the wetland unit being scored.

**NOTE:** Use this table only if the class that is recommended in the second column represents 10% or more of the total area of the wetland unit being rated. If the area of the HGM class listed in column 2 is less than 10% of the unit; classify the wetland using the class that represents more than 90% of the total area.

HGM classes within the wetland unit being rated	HGM class to use in rating
Slope + Riverine	Riverine
Slope + Depressional	Depressional
Slope + Lake Fringe	Lake Fringe
Depressional + Riverine along stream within boundary of depression	Depressional
Depressional + Lake Fringe	Depressional
Riverine + Lake Fringe	Riverine
Salt Water Tidal Fringe and any other class of freshwater wetland	Treat as ESTUARINE

*If you are still unable to determine which of the above criteria apply to your wetland, or if you have **more than 2 HGM classes** within a wetland boundary, classify the wetland as Depressional for the rating.*

Wetland name or number 2

<b>DEPRESSIONAL AND FLATS WETLANDS</b>		
<b>Water Quality Functions - Indicators that the site functions to improve water quality</b>		
<b>D 1.0. Does the site have the potential to improve water quality?</b>		
D 1.1. <u>Characteristics of surface water outflows from the wetland:</u> Wetland is a depression or flat depression (QUESTION 7 on key) with no surface water leaving it (no outlet). Wetland has an intermittently flowing stream or ditch, OR highly constricted permanently flowing outlet. Wetland has an unconstricted, or slightly constricted, surface outlet that is permanently flowing Wetland is a flat depression (QUESTION 7 on key), whose outlet is a permanently flowing ditch.	points = 3 points = 2 points = 1 points = 1	<b>3</b>
D 1.2. <u>The soil 2 in below the surface (or duff layer) is true clay or true organic (use NRCS definitions).</u> Yes = 4 No = 0		<b>0</b>
D 1.3. <u>Characteristics and distribution of persistent plants (Emergent, Scrub-shrub, and/or Forested Cowardin classes):</u> Wetland has persistent, ungrazed, plants > 95% of area Wetland has persistent, ungrazed, plants > ½ of area Wetland has persistent, ungrazed plants > 1/10 of area Wetland has persistent, ungrazed plants < 1/10 of area	points = 5 points = 3 points = 1 points = 0	<b>1</b>
D 1.4. <u>Characteristics of seasonal ponding or inundation:</u> <i>This is the area that is ponded for at least 2 months. See description in manual.</i> Area seasonally ponded is > ½ total area of wetland Area seasonally ponded is > ¼ total area of wetland Area seasonally ponded is < ¼ total area of wetland	points = 4 points = 2 points = 0	<b>4</b>
Total for D 1		<b>8</b>

**Rating of Site Potential** If score is: 12-16 = H X 6-11 = M 0-5 = L Record the rating on the first page

<b>D 2.0. Does the landscape have the potential to support the water quality function of the site?</b>		
D 2.1. Does the wetland unit receive stormwater discharges?	Yes = 1 No = 0	<b>0</b>
D 2.2. Is > 10% of the area within 150 ft of the wetland in land uses that generate pollutants?	Yes = 1 No = 0	<b>0</b>
D 2.3. Are there septic systems within 250 ft of the wetland?	Yes = 1 No = 0	<b>0</b>
D 2.4. Are there other sources of pollutants coming into the wetland that are not listed in questions D 2.1-D 2.3? Source _____	Yes = 1 No = 0	<b>0</b>
Total for D 2		<b>0</b>

**Rating of Landscape Potential** If score is: 3 or 4 = H 1 or 2 = M X 0 = L Record the rating on the first page

<b>D 3.0. Is the water quality improvement provided by the site valuable to society?</b>		
D 3.1. Does the wetland discharge directly (i.e., within 1 mi) to a stream, river, lake, or marine water that is on the 303(d) list?	Yes = 1 No = 0	<b>0</b>
D 3.2. Is the wetland in a basin or sub-basin where an aquatic resource is on the 303(d) list?	Yes = 1 No = 0	<b>0</b>
D 3.3. Has the site been identified in a watershed or local plan as important for maintaining water quality (answer YES if there is a TMDL for the basin in which the unit is found)?	Yes = 2 No = 0	<b>0</b>
Total for D 3		<b>0</b>

**Rating of Value** If score is: 2-4 = H 1 = M X 0 = L Record the rating on the first page

Wetland name or number 2

**DEPRESSIONAL AND FLATS WETLANDS**

**Hydrologic Functions - Indicators that the site functions to reduce flooding and stream degradation**

<b>D 4.0. Does the site have the potential to reduce flooding and erosion?</b>		
<b>D 4.1. Characteristics of surface water outflows from the wetland:</b>		
Wetland is a depression or flat depression with no surface water leaving it (no outlet)	points = 4	4
Wetland has an intermittently flowing stream or ditch, OR highly constricted permanently flowing outlet	points = 2	
Wetland is a flat depression (QUESTION 7 on key), whose outlet is a permanently flowing ditch	points = 1	
Wetland has an unconstricted, or slightly constricted, surface outlet that is permanently flowing	points = 0	
<b>D 4.2. Depth of storage during wet periods: Estimate the height of ponding above the bottom of the outlet. For wetlands with no outlet, measure from the surface of permanent water or if dry, the deepest part.</b>		
Marks of ponding are 3 ft or more above the surface or bottom of outlet	points = 7	7
Marks of ponding between 2 ft to < 3 ft from surface or bottom of outlet	points = 5	
Marks are at least 0.5 ft to < 2 ft from surface or bottom of outlet	points = 3	
The wetland is a "headwater" wetland	points = 3	
Wetland is flat but has small depressions on the surface that trap water	points = 1	
Marks of ponding less than 0.5 ft (6 in)	points = 0	
<b>D 4.3. Contribution of the wetland to storage in the watershed: Estimate the ratio of the area of upstream basin contributing surface water to the wetland to the area of the wetland unit itself.</b>		
The area of the basin is less than 10 times the area of the unit	points = 5	3
The area of the basin is 10 to 100 times the area of the unit	points = 3	
The area of the basin is more than 100 times the area of the unit	points = 0	
Entire wetland is in the Flats class	points = 5	
<b>Total for D 4</b>	<b>Add the points in the boxes above</b>	<b>14</b>

**Rating of Site Potential** If score is: X 12-16 = H \_\_\_ 6-11 = M \_\_\_ 0-5 = L Record the rating on the first page

<b>D 5.0. Does the landscape have the potential to support hydrologic functions of the site?</b>		
<b>D 5.1. Does the wetland receive stormwater discharges?</b>	Yes = 1 No = 0	0
<b>D 5.2. Is &gt;10% of the area within 150 ft of the wetland in land uses that generate excess runoff?</b>	Yes = 1 No = 0	0
<b>D 5.3. Is more than 25% of the contributing basin of the wetland covered with intensive human land uses (residential at &gt;1 residence/ac, urban, commercial, agriculture, etc.)?</b>	Yes = 1 No = 0	0
<b>Total for D 5</b>	<b>Add the points in the boxes above</b>	<b>0</b>

**Rating of Landscape Potential** If score is: \_\_\_ 3 = H \_\_\_ 1 or 2 = M X 0 = L Record the rating on the first page

<b>D 6.0. Are the hydrologic functions provided by the site valuable to society?</b>		
<b>D 6.1. The unit is in a landscape that has flooding problems. Choose the description that best matches conditions around the wetland unit being rated. Do not add points. Choose the highest score if more than one condition is met.</b>		
The wetland captures surface water that would otherwise flow down-gradient into areas where flooding has damaged human or natural resources (e.g., houses or salmon redds):		1
• Flooding occurs in a sub-basin that is immediately down-gradient of unit.	points = 2	
• Surface flooding problems are in a sub-basin farther down-gradient.	points = 1	
Flooding from groundwater is an issue in the sub-basin.	points = 1	
The existing or potential outflow from the wetland is so constrained by human or natural conditions that the water stored by the wetland cannot reach areas that flood. Explain why _____	points = 0	
There are no problems with flooding downstream of the wetland.	points = 0	
<b>D 6.2. Has the site been identified as important for flood storage or flood conveyance in a regional flood control plan?</b>	Yes = 2 No = 0	0
<b>Total for D 6</b>	<b>Add the points in the boxes above</b>	<b>1</b>

**Rating of Value** If score is: \_\_\_ 2-4 = H X 1 = M \_\_\_ 0 = L Record the rating on the first page

Wetland name or number 2

**These questions apply to wetlands of all HGM classes.**

**HABITAT FUNCTIONS** - Indicators that site functions to provide important habitat

H 1.0. Does the site have the potential to provide habitat?

H 1.1. Structure of plant community: *Indicators are Cowardin classes and strata within the Forested class. Check the Cowardin plant classes in the wetland. Up to 10 patches may be combined for each class to meet the threshold of ¼ ac or more than 10% of the unit if it is smaller than 2.5 ac. Add the number of structures checked.*

- Aquatic bed 4 structures or more: points = 4
  - Emergent 3 structures: points = 2
  - Scrub-shrub (areas where shrubs have > 30% cover) 2 structures: points = 1
  - Forested (areas where trees have > 30% cover) 1 structure: points = 0
- If the unit has a Forested class, check if:*
- The Forested class has 3 out of 5 strata (canopy, sub-canopy, shrubs, herbaceous, moss/ground-cover) that each cover 20% within the Forested polygon 0

H 1.2. Hydroperiods

Check the types of water regimes (hydroperiods) present within the wetland. The water regime has to cover more than 10% of the wetland or ¼ ac to count (*see text for descriptions of hydroperiods*).

- Permanently flooded or inundated 4 or more types present: points = 3
- Seasonally flooded or inundated 3 types present: points = 2
- Occasionally flooded or inundated 2 types present: points = 1
- Saturated only 1 type present: points = 0
- Permanently flowing stream or river in, or adjacent to, the wetland
- Seasonally flowing stream in, or adjacent to, the wetland
- Lake Fringe wetland** **2 points**
- Freshwater tidal wetland** **2 points**

H 1.3. Richness of plant species

Count the number of plant species in the wetland that cover at least 10 ft<sup>2</sup>.

*Different patches of the same species can be combined to meet the size threshold and you do not have to name the species. Do not include Eurasian milfoil, reed canarygrass, purple loosestrife, Canadian thistle*

- If you counted: > 19 species points = 2
- 5 - 19 species points = 1
- < 5 species points = 0

H 1.4. Interspersion of habitats

Decide from the diagrams below whether interspersion among Cowardin plants classes (described in H 1.1), or the classes and unvegetated areas (can include open water or mudflats) is high, moderate, low, or none. *If you have four or more plant classes or three classes and open water, the rating is always high.*

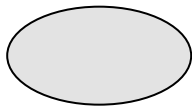

None = 0 points

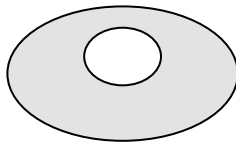

Low = 1 point

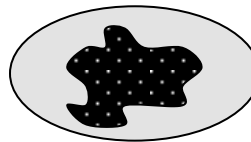

Moderate = 2 points

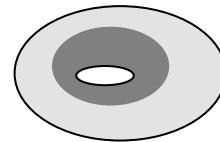

All three diagrams in this row are **HIGH** = 3points

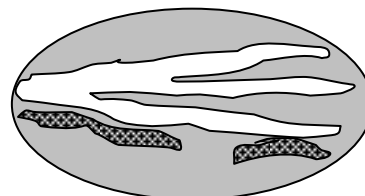
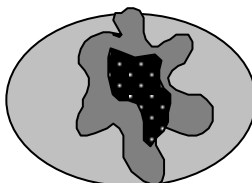
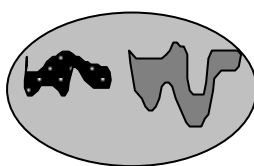

1



Wetland name or number 2

<p>H 1.5. Special habitat features:</p> <p>Check the habitat features that are present in the wetland. <i>The number of checks is the number of points.</i></p> <p><input type="checkbox"/> Large, downed, woody debris within the wetland (&gt; 4 in diameter and 6 ft long).</p> <p><input type="checkbox"/> Standing snags (dbh &gt; 4 in) within the wetland</p> <p><input type="checkbox"/> Undercut banks are present for at least 6.6 ft (2 m) <b>and/or</b> overhanging plants extends at least 3.3 ft (1 m) over a stream (or ditch) in, or contiguous with the wetland, for at least 33 ft (10 m)</p> <p><input checked="" type="checkbox"/> Stable steep banks of fine material that might be used by beaver or muskrat for denning (&gt; 30 degree slope) OR signs of recent beaver activity are present (<i>cut shrubs or trees that have not yet weathered where wood is exposed</i>)</p> <p><input type="checkbox"/> At least ¼ ac of thin-stemmed persistent plants or woody branches are present in areas that are permanently or seasonally inundated (<i>structures for egg-laying by amphibians</i>)</p> <p><input type="checkbox"/> Invasive plants cover less than 25% of the wetland area in every stratum of plants (<i>see H 1.1 for list of strata</i>)</p>		1
Total for H 1	Add the points in the boxes above	3

**Rating of Site Potential** If score is: 15-18 = H 7-14 = M X 0-6 = L *Record the rating on the first page*

H 2.0. Does the landscape have the potential to support the habitat functions of the site?		
<p>H 2.1. Accessible habitat (include <i>only habitat that directly abuts wetland unit</i>).</p> <p><i>Calculate:</i> % undisturbed habitat <u>3</u> + [(% moderate and low intensity land uses)/2]<u>23</u> = <u>26</u> %</p> <p>If total accessible habitat is:</p> <p>&gt; 1/3 (33.3%) of 1 km Polygon <span style="float: right;">points = 3</span></p> <p>20-33% of 1 km Polygon <span style="float: right;">points = 2</span></p> <p>10-19% of 1 km Polygon <span style="float: right;">points = 1</span></p> <p>&lt; 10% of 1 km Polygon <span style="float: right;">points = 0</span></p>		2
<p>H 2.2. Undisturbed habitat in 1 km Polygon around the wetland.</p> <p><i>Calculate:</i> % undisturbed habitat <u>26</u> + [(% moderate and low intensity land uses)/2]<u>15</u> = <u>41</u> %</p> <p>Undisturbed habitat &gt; 50% of Polygon <span style="float: right;">points = 3</span></p> <p>Undisturbed habitat 10-50% and in 1-3 patches <span style="float: right;">points = 2</span></p> <p>Undisturbed habitat 10-50% and &gt; 3 patches <span style="float: right;">points = 1</span></p> <p>Undisturbed habitat &lt; 10% of 1 km Polygon <span style="float: right;">points = 0</span></p>		1
<p>H 2.3. Land use intensity in 1 km Polygon: If</p> <p>&gt; 50% of 1 km Polygon is high intensity land use <span style="float: right;">points = (- 2)</span></p> <p>≤ 50% of 1 km Polygon is high intensity <span style="float: right;">points = 0</span></p>		0
Total for H 2	Add the points in the boxes above	3

**Rating of Landscape Potential** If score is: 4-6 = H X 1-3 = M < 1 = L *Record the rating on the first page*

H 3.0. Is the habitat provided by the site valuable to society?		
<p>H 3.1. Does the site provide habitat for species valued in laws, regulations, or policies? <i>Choose only the highest score that applies to the wetland being rated.</i></p> <p>Site meets ANY of the following criteria: <span style="float: right;">points = 2</span></p> <p>— It has 3 or more priority habitats within 100 m (see next page)</p> <p>— It provides habitat for Threatened or Endangered species (any plant or animal on the state or federal lists)</p> <p>— It is mapped as a location for an individual WDFW priority species</p> <p>— It is a Wetland of High Conservation Value as determined by the Department of Natural Resources</p> <p>— It has been categorized as an important habitat site in a local or regional comprehensive plan, in a Shoreline Master Plan, or in a watershed plan</p> <p>Site has 1 or 2 priority habitats (listed on next page) within 100 m <span style="float: right;">points = 1</span></p> <p>Site does not meet any of the criteria above <span style="float: right;">points = 0</span></p>		0

**Rating of Value** If score is: 2 = H 1 = M X 0 = L *Record the rating on the first page*

## WDFW Priority Habitats

Priority habitats listed by WDFW (see complete descriptions of WDFW priority habitats, and the counties in which they can be found, in: Washington Department of Fish and Wildlife. 2008. Priority Habitat and Species List. Olympia, Washington. 177 pp. <http://wdfw.wa.gov/publications/00165/wdfw00165.pdf> or access the list from here: <http://wdfw.wa.gov/conservation/phs/list/>)

Count how many of the following priority habitats are within 330 ft (100 m) of the wetland unit: **NOTE:** *This question is independent of the land use between the wetland unit and the priority habitat.*

- **Aspen Stands:** Pure or mixed stands of aspen greater than 1 ac (0.4 ha).
- **Biodiversity Areas and Corridors:** Areas of habitat that are relatively important to various species of native fish and wildlife (*full descriptions in WDFW PHS report*).
- **Herbaceous Balds:** Variable size patches of grass and forbs on shallow soils over bedrock.
- **Old-growth/Mature forests:** Old-growth west of Cascade crest – Stands of at least 2 tree species, forming a multi-layered canopy with occasional small openings; with at least 8 trees/ac (20 trees/ha ) > 32 in (81 cm) dbh or > 200 years of age. Mature forests – Stands with average diameters exceeding 21 in (53 cm) dbh; crown cover may be less than 100%; decay, decadence, numbers of snags, and quantity of large downed material is generally less than that found in old-growth; 80-200 years old west of the Cascade crest.
- **Oregon White Oak:** Woodland stands of pure oak or oak/conifer associations where canopy coverage of the oak component is important (*full descriptions in WDFW PHS report p. 158 – see web link above*).
- **Riparian:** The area adjacent to aquatic systems with flowing water that contains elements of both aquatic and terrestrial ecosystems which mutually influence each other.
- **Westside Prairies:** Herbaceous, non-forested plant communities that can either take the form of a dry prairie or a wet prairie (*full descriptions in WDFW PHS report p. 161 – see web link above*).
- **Instream:** The combination of physical, biological, and chemical processes and conditions that interact to provide functional life history requirements for instream fish and wildlife resources.
- **Nearshore:** Relatively undisturbed nearshore habitats. These include Coastal Nearshore, Open Coast Nearshore, and Puget Sound Nearshore. (*full descriptions of habitats and the definition of relatively undisturbed are in WDFW report – see web link on previous page*).
- **Caves:** A naturally occurring cavity, recess, void, or system of interconnected passages under the earth in soils, rock, ice, or other geological formations and is large enough to contain a human.
- **Cliffs:** Greater than 25 ft (7.6 m) high and occurring below 5000 ft elevation.
- **Talus:** Homogenous areas of rock rubble ranging in average size 0.5 - 6.5 ft (0.15 - 2.0 m), composed of basalt, andesite, and/or sedimentary rock, including riprap slides and mine tailings. May be associated with cliffs.
- **Snags and Logs:** Trees are considered snags if they are dead or dying and exhibit sufficient decay characteristics to enable cavity excavation/use by wildlife. Priority snags have a diameter at breast height of > 20 in (51 cm) in western Washington and are > 6.5 ft (2 m) in height. Priority logs are > 12 in (30 cm) in diameter at the largest end, and > 20 ft (6 m) long.

**Note:** All vegetated wetlands are by definition a priority habitat but are not included in this list because they are addressed elsewhere.

Wetland name or number 2

**CATEGORIZATION BASED ON SPECIAL CHARACTERISTICS**

Wetland Type	Category
<i>Check off any criteria that apply to the wetland. Circle the category when the appropriate criteria are met.</i>	
<p><b>SC 1.0. Estuarine wetlands</b></p> <p>Does the wetland meet the following criteria for Estuarine wetlands?</p> <ul style="list-style-type: none"> <li>— The dominant water regime is tidal,</li> <li>— Vegetated, and</li> <li>— With a salinity greater than 0.5 ppt</li> </ul> <p style="text-align: right;">Yes –Go to <b>SC 1.1</b>    No= <b>Not an estuarine wetland</b></p>	
<p>SC 1.1. Is the wetland within a National Wildlife Refuge, National Park, National Estuary Reserve, Natural Area Preserve, State Park or Educational, Environmental, or Scientific Reserve designated under WAC 332-30-151?</p> <p style="text-align: right;">Yes = <b>Category I</b>    No - Go to <b>SC 1.2</b></p>	<b>Cat. I</b>
<p>SC 1.2. Is the wetland unit at least 1 ac in size and meets at least two of the following three conditions?</p> <ul style="list-style-type: none"> <li>— The wetland is relatively undisturbed (has no diking, ditching, filling, cultivation, grazing, and has less than 10% cover of non-native plant species. (If non-native species are <i>Spartina</i>, see page 25)</li> <li>— At least ¾ of the landward edge of the wetland has a 100 ft buffer of shrub, forest, or un-grazed or unmowed grassland.</li> <li>— The wetland has at least two of the following features: tidal channels, depressions with open water, or contiguous freshwater wetlands.</li> </ul> <p style="text-align: right;">Yes = <b>Category I</b>    No = <b>Category II</b></p>	<b>Cat. I</b>  <b>Cat. II</b>
<p><b>SC 2.0. Wetlands of High Conservation Value (WHCV)</b></p> <p>SC 2.1. Has the WA Department of Natural Resources updated their website to include the list of Wetlands of High Conservation Value?</p> <p style="text-align: right;">Yes – Go to <b>SC 2.2</b>    No – Go to <b>SC 2.3</b></p> <p>SC 2.2. Is the wetland listed on the WDNR database as a Wetland of High Conservation Value?</p> <p style="text-align: right;">Yes = <b>Category I</b>    No = <b>Not a WHCV</b></p> <p>SC 2.3. Is the wetland in a Section/Township/Range that contains a Natural Heritage wetland? <a href="http://www1.dnr.wa.gov/nhp/refdesk/datasearch/wnhpwetlands.pdf">http://www1.dnr.wa.gov/nhp/refdesk/datasearch/wnhpwetlands.pdf</a></p> <p style="text-align: right;">Yes – <b>Contact WNHP/WDNR and go to SC 2.4</b>    No = <b>Not a WHCV</b></p> <p>SC 2.4. Has WDNR identified the wetland within the S/T/R as a Wetland of High Conservation Value and listed it on their website?</p> <p style="text-align: right;">Yes = <b>Category I</b>    No = <b>Not a WHCV</b></p>	<b>Cat. I</b>
<p><b>SC 3.0. Bogs</b></p> <p>Does the wetland (or any part of the unit) meet both the criteria for soils and vegetation in bogs? <i>Use the key below. If you answer YES you will still need to rate the wetland based on its functions.</i></p> <p>SC 3.1. Does an area within the wetland unit have organic soil horizons, either peats or mucks, that compose 16 in or more of the first 32 in of the soil profile?</p> <p style="text-align: right;">Yes – Go to <b>SC 3.3</b>    No – Go to <b>SC 3.2</b></p> <p>SC 3.2. Does an area within the wetland unit have organic soils, either peats or mucks, that are less than 16 in deep over bedrock, or an impermeable hardpan such as clay or volcanic ash, or that are floating on top of a lake or pond?</p> <p style="text-align: right;">Yes – Go to <b>SC 3.3</b>    No = <b>Is not a bog</b></p> <p>SC 3.3. Does an area with peats or mucks have more than 70% cover of mosses at ground level, AND at least a 30% cover of plant species listed in Table 4?</p> <p style="text-align: right;">Yes = <b>Is a Category I bog</b>    No – Go to <b>SC 3.4</b></p> <p><b>NOTE:</b> If you are uncertain about the extent of mosses in the understory, you may substitute that criterion by measuring the pH of the water that seeps into a hole dug at least 16 in deep. If the pH is less than 5.0 and the plant species in Table 4 are present, the wetland is a bog.</p> <p>SC 3.4. Is an area with peats or mucks forested (&gt; 30% cover) with Sitka spruce, subalpine fir, western red cedar, western hemlock, lodgepole pine, quaking aspen, Engelmann spruce, or western white pine, AND any of the species (or combination of species) listed in Table 4 provide more than 30% of the cover under the canopy?</p> <p style="text-align: right;">Yes = <b>Is a Category I bog</b>    No = <b>Is not a bog</b></p>	<b>Cat. I</b>



Wetland name or number 3

## RATING SUMMARY – Western Washington

Name of wetland (or ID #): WL 3 Date of site visit: 10/15/2020  
 Rated by K Biafora Trained by Ecology?  Yes  No Date of training 2015  
 HGM Class used for rating Depression Wetland has multiple HGM classes?  Y  N

**NOTE: Form is not complete without the figures requested (figures can be combined).**  
 Source of base aerial photo/map ESRI, 2020

**OVERALL WETLAND CATEGORY IV** (based on functions  or special characteristics )

### 1. Category of wetland based on FUNCTIONS

- Category I** – Total score = 23 - 27  
 **Category II** – Total score = 20 - 22  
 **Category III** – Total score = 16 - 19  
 **Category IV** – Total score = 9 - 15

FUNCTION	Improving Water Quality	Hydrologic	Habitat	
<i>Circle the appropriate ratings</i>				
Site Potential	H <b>M</b> L	H M <b>L</b>	H M <b>L</b>	
Landscape Potential	H M <b>L</b>	H M <b>L</b>	H <b>M</b> L	
Value	H M <b>L</b>	H <b>M</b> L	H M <b>L</b>	<b>TOTAL</b>
Score Based on Ratings	4	4	4	12

**Score for each function based on three ratings (order of ratings is not important)**

- 9 = H,H,H  
 8 = H,H,M  
 7 = H,H,L  
 7 = H,M,M  
 6 = H,M,L  
 6 = M,M,M  
 5 = H,L,L  
 5 = M,M,L  
 4 = M,L,L  
 3 = L,L,L

### 2. Category based on SPECIAL CHARACTERISTICS of wetland

CHARACTERISTIC	CATEGORY
Estuarine	I II
Wetland of High Conservation Value	I
Bog	I
Mature Forest	I
Old Growth Forest	I
Coastal Lagoon	I II
Interdunal	I II III IV
None of the above	

Wetland name or number 3

## Maps and figures required to answer questions correctly for Western Washington

### Depressional Wetlands

Map of:	To answer questions:	Figure #
Cowardin plant classes	D 1.3, H 1.1, H 1.4	
Hydroperiods	D 1.4, H 1.2	
Location of outlet ( <i>can be added to map of hydroperiods</i> )	D 1.1, D 4.1	
Boundary of area within 150 ft of the wetland ( <i>can be added to another figure</i> )	D 2.2, D 5.2	
Map of the contributing basin	D 4.3, D 5.3	
1 km Polygon: Area that extends 1 km from entire wetland edge - including polygons for accessible habitat and undisturbed habitat	H 2.1, H 2.2, H 2.3	
Screen capture of map of 303(d) listed waters in basin (from Ecology website)	D 3.1, D 3.2	
Screen capture of list of TMDLs for WRIA in which unit is found (from web)	D 3.3	

### Riverine Wetlands

Map of:	To answer questions:	Figure #
Cowardin plant classes	H 1.1, H 1.4	
Hydroperiods	H 1.2	
Ponded depressions	R 1.1	
Boundary of area within 150 ft of the wetland ( <i>can be added to another figure</i> )	R 2.4	
Plant cover of trees, shrubs, and herbaceous plants	R 1.2, R 4.2	
Width of unit vs. width of stream ( <i>can be added to another figure</i> )	R 4.1	
Map of the contributing basin	R 2.2, R 2.3, R 5.2	
1 km Polygon: Area that extends 1 km from entire wetland edge - including polygons for accessible habitat and undisturbed habitat	H 2.1, H 2.2, H 2.3	
Screen capture of map of 303(d) listed waters in basin (from Ecology website)	R 3.1	
Screen capture of list of TMDLs for WRIA in which unit is found (from web)	R 3.2, R 3.3	

### Lake Fringe Wetlands

Map of:	To answer questions:	Figure #
Cowardin plant classes	L 1.1, L 4.1, H 1.1, H 1.4	
Plant cover of trees, shrubs, and herbaceous plants	L 1.2	
Boundary of area within 150 ft of the wetland ( <i>can be added to another figure</i> )	L 2.2	
1 km Polygon: Area that extends 1 km from entire wetland edge - including polygons for accessible habitat and undisturbed habitat	H 2.1, H 2.2, H 2.3	
Screen capture of map of 303(d) listed waters in basin (from Ecology website)	L 3.1, L 3.2	
Screen capture of list of TMDLs for WRIA in which unit is found (from web)	L 3.3	

### Slope Wetlands

Map of:	To answer questions:	Figure #
Cowardin plant classes	H 1.1, H 1.4	
Hydroperiods	H 1.2	
Plant cover of <b>dense</b> trees, shrubs, and herbaceous plants	S 1.3	
Plant cover of <b>dense, rigid</b> trees, shrubs, and herbaceous plants ( <i>can be added to figure above</i> )	S 4.1	
Boundary of 150 ft buffer ( <i>can be added to another figure</i> )	S 2.1, S 5.1	
1 km Polygon: Area that extends 1 km from entire wetland edge - including polygons for accessible habitat and undisturbed habitat	H 2.1, H 2.2, H 2.3	
Screen capture of map of 303(d) listed waters in basin (from Ecology website)	S 3.1, S 3.2	
Screen capture of list of TMDLs for WRIA in which unit is found (from web)	S 3.3	

## HGM Classification of Wetlands in Western Washington

For questions 1-7, the criteria described must apply to the entire unit being rated.

If the hydrologic criteria listed in each question do not apply to the entire unit being rated, you probably have a unit with multiple HGM classes. In this case, identify which hydrologic criteria in questions 1-7 apply, and go to Question 8.

1. Are the water levels in the entire unit usually controlled by tides except during floods?

NO – go to 2

YES – the wetland class is **Tidal Fringe** – go to 1.1

- 1.1 Is the salinity of the water during periods of annual low flow below 0.5 ppt (parts per thousand)?

**NO – Saltwater Tidal Fringe (Estuarine)**

**YES – Freshwater Tidal Fringe**

*If your wetland can be classified as a Freshwater Tidal Fringe use the forms for **Riverine** wetlands. If it is Saltwater Tidal Fringe it is an **Estuarine** wetland and is not scored. This method **cannot** be used to score functions for estuarine wetlands.*

2. The entire wetland unit is flat and precipitation is the only source (>90%) of water to it. Groundwater and surface water runoff are NOT sources of water to the unit.

NO – go to 3

YES – The wetland class is **Flats**

*If your wetland can be classified as a Flats wetland, use the form for **Depressional** wetlands.*

3. Does the entire wetland unit **meet all** of the following criteria?

The vegetated part of the wetland is on the shores of a body of permanent open water (without any plants on the surface at any time of the year) at least 20 ac (8 ha) in size;

At least 30% of the open water area is deeper than 6.6 ft (2 m).

NO – go to 4

YES – The wetland class is **Lake Fringe** (Lacustrine Fringe)

4. Does the entire wetland unit **meet all** of the following criteria?

The wetland is on a slope (*slope can be very gradual*),

The water flows through the wetland in one direction (unidirectional) and usually comes from seeps. It may flow subsurface, as sheetflow, or in a swale without distinct banks,

The water leaves the wetland **without being impounded**.

NO – go to 5

YES – The wetland class is **Slope**

**NOTE:** Surface water does not pond in these type of wetlands except occasionally in very small and shallow depressions or behind hummocks (depressions are usually <3 ft diameter and less than 1 ft deep).

5. Does the entire wetland unit **meet all** of the following criteria?

The unit is in a valley, or stream channel, where it gets inundated by overbank flooding from that stream or river,

The overbank flooding occurs at least once every 2 years.

Wetland name or number 3

NO – go to 6

**YES** – The wetland class is **Riverine**

**NOTE:** The Riverine unit can contain depressions that are filled with water when the river is not flooding

6. Is the entire wetland unit in a topographic depression in which water ponds, or is saturated to the surface, at some time during the year? *This means that any outlet, if present, is higher than the interior of the wetland.*

NO – go to 7

**YES** – The wetland class is **Depressional**

7. Is the entire wetland unit located in a very flat area with no obvious depression and no overbank flooding? The unit does not pond surface water more than a few inches. The unit seems to be maintained by high groundwater in the area. The wetland may be ditched, but has no obvious natural outlet.

NO – go to 8

**YES** – The wetland class is **Depressional**

8. Your wetland unit seems to be difficult to classify and probably contains several different HGM classes. For example, seeps at the base of a slope may grade into a riverine floodplain, or a small stream within a Depressional wetland has a zone of flooding along its sides. **GO BACK AND IDENTIFY WHICH OF THE HYDROLOGIC REGIMES DESCRIBED IN QUESTIONS 1-7 APPLY TO DIFFERENT AREAS IN THE UNIT** (make a rough sketch to help you decide). Use the following table to identify the appropriate class to use for the rating system if you have several HGM classes present within the wetland unit being scored.

**NOTE:** Use this table only if the class that is recommended in the second column represents 10% or more of the total area of the wetland unit being rated. If the area of the HGM class listed in column 2 is less than 10% of the unit; classify the wetland using the class that represents more than 90% of the total area.

HGM classes within the wetland unit being rated	HGM class to use in rating
Slope + Riverine	Riverine
Slope + Depressional	Depressional
Slope + Lake Fringe	Lake Fringe
Depressional + Riverine along stream within boundary of depression	Depressional
Depressional + Lake Fringe	Depressional
Riverine + Lake Fringe	Riverine
Salt Water Tidal Fringe and any other class of freshwater wetland	Treat as ESTUARINE

*If you are still unable to determine which of the above criteria apply to your wetland, or if you have **more than 2 HGM classes** within a wetland boundary, classify the wetland as Depressional for the rating.*



Wetland name or number 2

<b>DEPRESSIONAL AND FLATS WETLANDS</b>		
<b>Water Quality Functions - Indicators that the site functions to improve water quality</b>		
<b>D 1.0. Does the site have the potential to improve water quality?</b>		
D 1.1. <u>Characteristics of surface water outflows from the wetland:</u> Wetland is a depression or flat depression (QUESTION 7 on key) with no surface water leaving it (no outlet). Wetland has an intermittently flowing stream or ditch, OR highly constricted permanently flowing outlet. Wetland has an unconstricted, or slightly constricted, surface outlet that is permanently flowing Wetland is a flat depression (QUESTION 7 on key), whose outlet is a permanently flowing ditch.	points = 3 points = 2 points = 1 points = 1	<b>3</b>
D 1.2. <u>The soil 2 in below the surface (or duff layer) is true clay or true organic (use NRCS definitions).</u> Yes = 4 No = 0		0
D 1.3. <u>Characteristics and distribution of persistent plants (Emergent, Scrub-shrub, and/or Forested Cowardin classes):</u> Wetland has persistent, ungrazed, plants > 95% of area Wetland has persistent, ungrazed, plants > ½ of area Wetland has persistent, ungrazed plants > 1/10 of area Wetland has persistent, ungrazed plants < 1/10 of area	points = 5 points = 3 points = 1 points = 0	<b>5</b>
D 1.4. <u>Characteristics of seasonal ponding or inundation:</u> <i>This is the area that is ponded for at least 2 months. See description in manual.</i> Area seasonally ponded is > ½ total area of wetland Area seasonally ponded is > ¼ total area of wetland Area seasonally ponded is < ¼ total area of wetland	points = 4 points = 2 points = 0	<b>0</b>
Total for D 1		Add the points in the boxes above <b>8</b>

**Rating of Site Potential** If score is: 12-16 = H X 6-11 = M 0-5 = L Record the rating on the first page

<b>D 2.0. Does the landscape have the potential to support the water quality function of the site?</b>		
D 2.1. Does the wetland unit receive stormwater discharges?	Yes = 1 No = 0	0
D 2.2. Is > 10% of the area within 150 ft of the wetland in land uses that generate pollutants?	Yes = 1 No = 0	0
D 2.3. Are there septic systems within 250 ft of the wetland?	Yes = 1 No = 0	0
D 2.4. Are there other sources of pollutants coming into the wetland that are not listed in questions D 2.1-D 2.3? Source _____	Yes = 1 No = 0	0
Total for D 2		Add the points in the boxes above <b>0</b>

**Rating of Landscape Potential** If score is: 3 or 4 = H 1 or 2 = M X 0 = L Record the rating on the first page

<b>D 3.0. Is the water quality improvement provided by the site valuable to society?</b>		
D 3.1. Does the wetland discharge directly (i.e., within 1 mi) to a stream, river, lake, or marine water that is on the 303(d) list?	Yes = 1 No = 0	0
D 3.2. Is the wetland in a basin or sub-basin where an aquatic resource is on the 303(d) list?	Yes = 1 No = 0	0
D 3.3. Has the site been identified in a watershed or local plan as important for maintaining water quality (answer YES if there is a TMDL for the basin in which the unit is found)?	Yes = 2 No = 0	0
Total for D 3		Add the points in the boxes above <b>0</b>

**Rating of Value** If score is: 2-4 = H 1 = M X 0 = L Record the rating on the first page

Wetland name or number 3

**DEPRESSIONAL AND FLATS WETLANDS**

**Hydrologic Functions** - Indicators that the site functions to reduce flooding and stream degradation

<b>D 4.0. Does the site have the potential to reduce flooding and erosion?</b>		
<b>D 4.1. Characteristics of surface water outflows from the wetland:</b>		
Wetland is a depression or flat depression with no surface water leaving it (no outlet)	points = 4	4
Wetland has an intermittently flowing stream or ditch, OR highly constricted permanently flowing outlet	points = 2	
Wetland is a flat depression (QUESTION 7 on key), whose outlet is a permanently flowing ditch	points = 1	
Wetland has an unconstricted, or slightly constricted, surface outlet that is permanently flowing	points = 0	
<b>D 4.2. Depth of storage during wet periods: Estimate the height of ponding above the bottom of the outlet. For wetlands with no outlet, measure from the surface of permanent water or if dry, the deepest part.</b>		
Marks of ponding are 3 ft or more above the surface or bottom of outlet	points = 7	0
Marks of ponding between 2 ft to < 3 ft from surface or bottom of outlet	points = 5	
Marks are at least 0.5 ft to < 2 ft from surface or bottom of outlet	points = 3	
The wetland is a "headwater" wetland	points = 3	
Wetland is flat but has small depressions on the surface that trap water	points = 1	
Marks of ponding less than 0.5 ft (6 in)	points = 0	
<b>D 4.3. Contribution of the wetland to storage in the watershed: Estimate the ratio of the area of upstream basin contributing surface water to the wetland to the area of the wetland unit itself.</b>		
The area of the basin is less than 10 times the area of the unit	points = 5	0
The area of the basin is 10 to 100 times the area of the unit	points = 3	
The area of the basin is more than 100 times the area of the unit	points = 0	
Entire wetland is in the Flats class	points = 5	
<b>Total for D 4</b>	<b>Add the points in the boxes above</b>	<b>4</b>

**Rating of Site Potential** If score is: 12-16 = H 6-11 = M X 0-5 = L Record the rating on the first page

<b>D 5.0. Does the landscape have the potential to support hydrologic functions of the site?</b>		
<b>D 5.1. Does the wetland receive stormwater discharges?</b>	Yes = 1 No = 0	0
<b>D 5.2. Is &gt;10% of the area within 150 ft of the wetland in land uses that generate excess runoff?</b>	Yes = 1 No = 0	0
<b>D 5.3. Is more than 25% of the contributing basin of the wetland covered with intensive human land uses (residential at &gt;1 residence/ac, urban, commercial, agriculture, etc.)?</b>	Yes = 1 No = 0	0
<b>Total for D 5</b>	<b>Add the points in the boxes above</b>	<b>0</b>

**Rating of Landscape Potential** If score is: 3 = H 1 or 2 = M X 0 = L Record the rating on the first page

<b>D 6.0. Are the hydrologic functions provided by the site valuable to society?</b>		
<b>D 6.1. The unit is in a landscape that has flooding problems. Choose the description that best matches conditions around the wetland unit being rated. Do not add points. Choose the highest score if more than one condition is met.</b>		
The wetland captures surface water that would otherwise flow down-gradient into areas where flooding has damaged human or natural resources (e.g., houses or salmon redds):		1
• Flooding occurs in a sub-basin that is immediately down-gradient of unit.	points = 2	
• Surface flooding problems are in a sub-basin farther down-gradient.	points = 1	
Flooding from groundwater is an issue in the sub-basin.	points = 1	
The existing or potential outflow from the wetland is so constrained by human or natural conditions that the water stored by the wetland cannot reach areas that flood. Explain why _____	points = 0	
There are no problems with flooding downstream of the wetland.	points = 0	
<b>D 6.2. Has the site been identified as important for flood storage or flood conveyance in a regional flood control plan?</b>	Yes = 2 No = 0	0
<b>Total for D 6</b>	<b>Add the points in the boxes above</b>	<b>1</b>

**Rating of Value** If score is: 2-4 = H X 1 = M 0 = L Record the rating on the first page

**These questions apply to wetlands of all HGM classes.**

**HABITAT FUNCTIONS** - Indicators that site functions to provide important habitat

H 1.0. Does the site have the potential to provide habitat?

H 1.1. Structure of plant community: *Indicators are Cowardin classes and strata within the Forested class. Check the Cowardin plant classes in the wetland. Up to 10 patches may be combined for each class to meet the threshold of ¼ ac or more than 10% of the unit if it is smaller than 2.5 ac. Add the number of structures checked.*

- Aquatic bed 4 structures or more: points = 4
  - Emergent 3 structures: points = 2
  - Scrub-shrub (areas where shrubs have > 30% cover) 2 structures: points = 1
  - Forested (areas where trees have > 30% cover) 1 structure: points = 0
- If the unit has a Forested class, check if:*
- The Forested class has 3 out of 5 strata (canopy, sub-canopy, shrubs, herbaceous, moss/ground-cover) that each cover 20% within the Forested polygon

0

H 1.2. Hydroperiods

Check the types of water regimes (hydroperiods) present within the wetland. The water regime has to cover more than 10% of the wetland or ¼ ac to count (*see text for descriptions of hydroperiods*).

- Permanently flooded or inundated 4 or more types present: points = 3
- Seasonally flooded or inundated 3 types present: points = 2
- Occasionally flooded or inundated 2 types present: points = 1
- Saturated only 1 type present: points = 0
- Permanently flowing stream or river in, or adjacent to, the wetland
- Seasonally flowing stream in, or adjacent to, the wetland
- Lake Fringe wetland** **2 points**
- Freshwater tidal wetland** **2 points**

0  
1

H 1.3. Richness of plant species

Count the number of plant species in the wetland that cover at least 10 ft<sup>2</sup>. *Different patches of the same species can be combined to meet the size threshold and you do not have to name the species. Do not include Eurasian milfoil, reed canarygrass, purple loosestrife, Canadian thistle*

- If you counted: > 19 species points = 2
- 5 - 19 species points = 1
- < 5 species points = 0

0

H 1.4. Interspersion of habitats

Decide from the diagrams below whether interspersion among Cowardin plants classes (described in H 1.1), or the classes and unvegetated areas (can include open water or mudflats) is high, moderate, low, or none. *If you have four or more plant classes or three classes and open water, the rating is always high.*

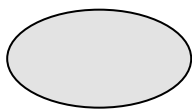

None = 0 points

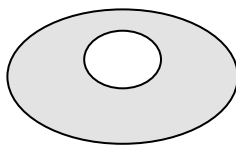

Low = 1 point

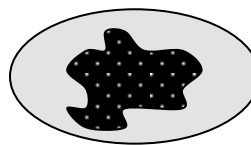

Moderate = 2 points

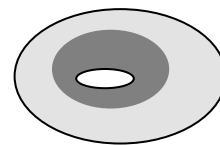

All three diagrams in this row are **HIGH** = 3points

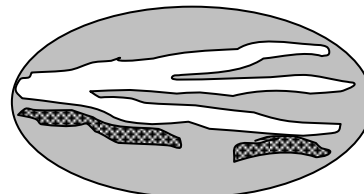
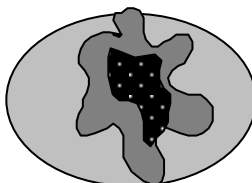
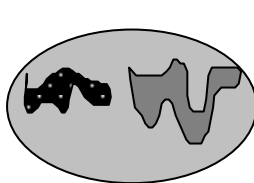

0

Wetland name or number 3

<p>H 1.5. Special habitat features:            Check the habitat features that are present in the wetland. <i>The number of checks is the number of points.</i>  <input type="checkbox"/> Large, downed, woody debris within the wetland (&gt; 4 in diameter and 6 ft long).  <input type="checkbox"/> Standing snags (dbh &gt; 4 in) within the wetland  <input type="checkbox"/> Undercut banks are present for at least 6.6 ft (2 m) <b>and/or</b> overhanging plants extends at least 3.3 ft (1 m) over a stream (or ditch) in, or contiguous with the wetland, for at least 33 ft (10 m)  <input type="checkbox"/> Stable steep banks of fine material that might be used by beaver or muskrat for denning (&gt; 30 degree slope) OR signs of recent beaver activity are present (<i>cut shrubs or trees that have not yet weathered where wood is exposed</i>)  <input type="checkbox"/> At least ¼ ac of thin-stemmed persistent plants or woody branches are present in areas that are permanently or seasonally inundated (<i>structures for egg-laying by amphibians</i>)  <input type="checkbox"/> Invasive plants cover less than 25% of the wetland area in every stratum of plants (<i>see H 1.1 for list of strata</i>)</p>		0
Total for H 1	Add the points in the boxes above	4 0

**Rating of Site Potential** If score is: 15-18 = H 7-14 = M X 0-6 = L *Record the rating on the first page*

<p>H 2.0. Does the landscape have the potential to support the habitat functions of the site?</p>		
<p>H 2.1. Accessible habitat (include <i>only habitat that directly abuts wetland unit</i>).  <i>Calculate:</i> % undisturbed habitat <u>3</u> + [(% moderate and low intensity land uses)/2]<u>23</u> = <u>26</u> %            If total accessible habitat is:            &gt; 1/3 (33.3%) of 1 km Polygon <span style="float: right;">points = 3</span>            20-33% of 1 km Polygon <span style="float: right;">points = 2</span>            10-19% of 1 km Polygon <span style="float: right;">points = 1</span>            &lt; 10% of 1 km Polygon <span style="float: right;">points = 0</span></p>		2
<p>H 2.2. Undisturbed habitat in 1 km Polygon around the wetland.  <i>Calculate:</i> % undisturbed habitat <u>26</u> + [(% moderate and low intensity land uses)/2]<u>15</u> = <u>41</u> %            Undisturbed habitat &gt; 50% of Polygon <span style="float: right;">points = 3</span>            Undisturbed habitat 10-50% and in 1-3 patches <span style="float: right;">points = 2</span>            Undisturbed habitat 10-50% and &gt; 3 patches <span style="float: right;">points = 1</span>            Undisturbed habitat &lt; 10% of 1 km Polygon <span style="float: right;">points = 0</span></p>		1
<p>H 2.3. Land use intensity in 1 km Polygon: If            &gt; 50% of 1 km Polygon is high intensity land use <span style="float: right;">points = (- 2)</span>            ≤ 50% of 1 km Polygon is high intensity <span style="float: right;">points = 0</span></p>		0
Total for H 2	Add the points in the boxes above	3

**Rating of Landscape Potential** If score is: 4-6 = H X 1-3 = M < 1 = L *Record the rating on the first page*

<p>H 3.0. Is the habitat provided by the site valuable to society?</p>		
<p>H 3.1. Does the site provide habitat for species valued in laws, regulations, or policies? <i>Choose only the highest score that applies to the wetland being rated.</i>            Site meets ANY of the following criteria: <span style="float: right;">points = 2</span>  <input type="checkbox"/> It has 3 or more priority habitats within 100 m (see next page)  <input type="checkbox"/> It provides habitat for Threatened or Endangered species (any plant or animal on the state or federal lists)  <input type="checkbox"/> It is mapped as a location for an individual WDFW priority species  <input type="checkbox"/> It is a Wetland of High Conservation Value as determined by the Department of Natural Resources  <input type="checkbox"/> It has been categorized as an important habitat site in a local or regional comprehensive plan, in a Shoreline Master Plan, or in a watershed plan            Site has 1 or 2 priority habitats (listed on next page) within 100 m <span style="float: right;">points = 1</span>            Site does not meet any of the criteria above <span style="float: right;">points = 0</span></p>		0

**Rating of Value** If score is: 2 = H 1 = M X 0 = L *Record the rating on the first page*

## WDFW Priority Habitats

Priority habitats listed by WDFW (see complete descriptions of WDFW priority habitats, and the counties in which they can be found, in: Washington Department of Fish and Wildlife. 2008. Priority Habitat and Species List. Olympia, Washington. 177 pp. <http://wdfw.wa.gov/publications/00165/wdfw00165.pdf> or access the list from here: <http://wdfw.wa.gov/conservation/phs/list/>)

Count how many of the following priority habitats are within 330 ft (100 m) of the wetland unit: **NOTE:** *This question is independent of the land use between the wetland unit and the priority habitat.*

- **Aspen Stands:** Pure or mixed stands of aspen greater than 1 ac (0.4 ha).
- **Biodiversity Areas and Corridors:** Areas of habitat that are relatively important to various species of native fish and wildlife (*full descriptions in WDFW PHS report*).
- **Herbaceous Balds:** Variable size patches of grass and forbs on shallow soils over bedrock.
- **Old-growth/Mature forests:** Old-growth west of Cascade crest – Stands of at least 2 tree species, forming a multi-layered canopy with occasional small openings; with at least 8 trees/ac (20 trees/ha ) > 32 in (81 cm) dbh or > 200 years of age. Mature forests – Stands with average diameters exceeding 21 in (53 cm) dbh; crown cover may be less than 100%; decay, decadence, numbers of snags, and quantity of large downed material is generally less than that found in old-growth; 80-200 years old west of the Cascade crest.
- **Oregon White Oak:** Woodland stands of pure oak or oak/conifer associations where canopy coverage of the oak component is important (*full descriptions in WDFW PHS report p. 158 – see web link above*).
- **Riparian:** The area adjacent to aquatic systems with flowing water that contains elements of both aquatic and terrestrial ecosystems which mutually influence each other.
- **Westside Prairies:** Herbaceous, non-forested plant communities that can either take the form of a dry prairie or a wet prairie (*full descriptions in WDFW PHS report p. 161 – see web link above*).
- **Instream:** The combination of physical, biological, and chemical processes and conditions that interact to provide functional life history requirements for instream fish and wildlife resources.
- **Nearshore:** Relatively undisturbed nearshore habitats. These include Coastal Nearshore, Open Coast Nearshore, and Puget Sound Nearshore. (*full descriptions of habitats and the definition of relatively undisturbed are in WDFW report – see web link on previous page*).
- **Caves:** A naturally occurring cavity, recess, void, or system of interconnected passages under the earth in soils, rock, ice, or other geological formations and is large enough to contain a human.
- **Cliffs:** Greater than 25 ft (7.6 m) high and occurring below 5000 ft elevation.
- **Talus:** Homogenous areas of rock rubble ranging in average size 0.5 - 6.5 ft (0.15 - 2.0 m), composed of basalt, andesite, and/or sedimentary rock, including riprap slides and mine tailings. May be associated with cliffs.
- **Snags and Logs:** Trees are considered snags if they are dead or dying and exhibit sufficient decay characteristics to enable cavity excavation/use by wildlife. Priority snags have a diameter at breast height of > 20 in (51 cm) in western Washington and are > 6.5 ft (2 m) in height. Priority logs are > 12 in (30 cm) in diameter at the largest end, and > 20 ft (6 m) long.

**Note:** All vegetated wetlands are by definition a priority habitat but are not included in this list because they are addressed elsewhere.

**CATEGORIZATION BASED ON SPECIAL CHARACTERISTICS**

Wetland Type	Category
<i>Check off any criteria that apply to the wetland. Circle the category when the appropriate criteria are met.</i>	
<p><b>SC 1.0. Estuarine wetlands</b></p> <p>Does the wetland meet the following criteria for Estuarine wetlands?</p> <ul style="list-style-type: none"> <li>— The dominant water regime is tidal,</li> <li>— Vegetated, and</li> <li>— With a salinity greater than 0.5 ppt</li> </ul> <p style="text-align: right;">Yes –Go to <b>SC 1.1</b>    No= <b>Not an estuarine wetland</b></p>	
<p>SC 1.1. Is the wetland within a National Wildlife Refuge, National Park, National Estuary Reserve, Natural Area Preserve, State Park or Educational, Environmental, or Scientific Reserve designated under WAC 332-30-151?</p> <p style="text-align: right;">Yes = <b>Category I</b>    No - Go to <b>SC 1.2</b></p>	<b>Cat. I</b>
<p>SC 1.2. Is the wetland unit at least 1 ac in size and meets at least two of the following three conditions?</p> <ul style="list-style-type: none"> <li>— The wetland is relatively undisturbed (has no diking, ditching, filling, cultivation, grazing, and has less than 10% cover of non-native plant species. (If non-native species are <i>Spartina</i>, see page 25)</li> <li>— At least ¾ of the landward edge of the wetland has a 100 ft buffer of shrub, forest, or un-grazed or unmowed grassland.</li> <li>— The wetland has at least two of the following features: tidal channels, depressions with open water, or contiguous freshwater wetlands.</li> </ul> <p style="text-align: right;">Yes = <b>Category I</b>    No = <b>Category II</b></p>	<b>Cat. I</b>  <b>Cat. II</b>
<p><b>SC 2.0. Wetlands of High Conservation Value (WHCV)</b></p> <p>SC 2.1. Has the WA Department of Natural Resources updated their website to include the list of Wetlands of High Conservation Value?</p> <p style="text-align: right;">Yes – Go to <b>SC 2.2</b>    No – Go to <b>SC 2.3</b></p> <p>SC 2.2. Is the wetland listed on the WDNR database as a Wetland of High Conservation Value?</p> <p style="text-align: right;">Yes = <b>Category I</b>    No = <b>Not a WHCV</b></p> <p>SC 2.3. Is the wetland in a Section/Township/Range that contains a Natural Heritage wetland? <a href="http://www1.dnr.wa.gov/nhp/refdesk/datasearch/wnhpwetlands.pdf">http://www1.dnr.wa.gov/nhp/refdesk/datasearch/wnhpwetlands.pdf</a></p> <p style="text-align: right;">Yes – <b>Contact WNHP/WDNR and go to SC 2.4</b>    No = <b>Not a WHCV</b></p> <p>SC 2.4. Has WDNR identified the wetland within the S/T/R as a Wetland of High Conservation Value and listed it on their website?</p> <p style="text-align: right;">Yes = <b>Category I</b>    No = <b>Not a WHCV</b></p>	<b>Cat. I</b>
<p><b>SC 3.0. Bogs</b></p> <p>Does the wetland (or any part of the unit) meet both the criteria for soils and vegetation in bogs? <i>Use the key below. If you answer YES you will still need to rate the wetland based on its functions.</i></p> <p>SC 3.1. Does an area within the wetland unit have organic soil horizons, either peats or mucks, that compose 16 in or more of the first 32 in of the soil profile?</p> <p style="text-align: right;">Yes – Go to <b>SC 3.3</b>    No – Go to <b>SC 3.2</b></p> <p>SC 3.2. Does an area within the wetland unit have organic soils, either peats or mucks, that are less than 16 in deep over bedrock, or an impermeable hardpan such as clay or volcanic ash, or that are floating on top of a lake or pond?</p> <p style="text-align: right;">Yes – Go to <b>SC 3.3</b>    No = <b>Is not a bog</b></p> <p>SC 3.3. Does an area with peats or mucks have more than 70% cover of mosses at ground level, AND at least a 30% cover of plant species listed in Table 4?</p> <p style="text-align: right;">Yes = <b>Is a Category I bog</b>    No – Go to <b>SC 3.4</b></p> <p><b>NOTE:</b> If you are uncertain about the extent of mosses in the understory, you may substitute that criterion by measuring the pH of the water that seeps into a hole dug at least 16 in deep. If the pH is less than 5.0 and the plant species in Table 4 are present, the wetland is a bog.</p> <p>SC 3.4. Is an area with peats or mucks forested (&gt; 30% cover) with Sitka spruce, subalpine fir, western red cedar, western hemlock, lodgepole pine, quaking aspen, Engelmann spruce, or western white pine, AND any of the species (or combination of species) listed in Table 4 provide more than 30% of the cover under the canopy?</p> <p style="text-align: right;">Yes = <b>Is a Category I bog</b>    No = <b>Is not a bog</b></p>	<b>Cat. I</b>

<p><b>SC 4.0. Forested Wetlands</b></p> <p>Does the wetland have at least <u>1 contiguous acre</u> of forest that meets one of these criteria for the WA Department of Fish and Wildlife's forests as priority habitats? <b><i>If you answer YES you will still need to rate the wetland based on its functions.</i></b></p> <ul style="list-style-type: none"> <li>— <b>Old-growth forests</b> (west of Cascade crest): Stands of at least two tree species, forming a multi-layered canopy with occasional small openings; with at least 8 trees/ac (20 trees/ha) that are at least 200 years of age OR have a diameter at breast height (dbh) of 32 in (81 cm) or more.</li> <li>— <b>Mature forests</b> (west of the Cascade Crest): Stands where the largest trees are 80- 200 years old OR the species that make up the canopy have an average diameter (dbh) exceeding 21 in (53 cm).</li> </ul> <p style="text-align: right;">Yes = <b>Category I</b>      No = <b>Not a forested wetland for this section</b></p>	<p><b>Cat. I</b></p>
<p><b>SC 5.0. Wetlands in Coastal Lagoons</b></p> <p>Does the wetland meet all of the following criteria of a wetland in a coastal lagoon?</p> <ul style="list-style-type: none"> <li>— The wetland lies in a depression adjacent to marine waters that is wholly or partially separated from marine waters by sandbanks, gravel banks, shingle, or, less frequently, rocks</li> <li>— The lagoon in which the wetland is located contains ponded water that is saline or brackish (&gt; 0.5 ppt) during most of the year in at least a portion of the lagoon (<i>needs to be measured near the bottom</i>)</li> </ul> <p style="text-align: right;">Yes – Go to <b>SC 5.1</b>      No = <b>Not a wetland in a coastal lagoon</b></p> <p>SC 5.1. Does the wetland meet all of the following three conditions?</p> <ul style="list-style-type: none"> <li>— The wetland is relatively undisturbed (has no diking, ditching, filling, cultivation, grazing), and has less than 20% cover of aggressive, opportunistic plant species (see list of species on p. 100).</li> <li>— At least ¾ of the landward edge of the wetland has a 100 ft buffer of shrub, forest, or un-grazed or unmowed grassland.</li> <li>— The wetland is larger than <math>\frac{1}{10}</math> ac (4350 ft<sup>2</sup>)</li> </ul> <p style="text-align: right;">Yes = <b>Category I</b>      No = <b>Category II</b></p>	<p style="text-align: center; vertical-align: middle;"><b>Cat. I</b></p> <p style="text-align: center; vertical-align: middle;"><b>Cat. II</b></p>
<p><b>SC 6.0. Interdunal Wetlands</b></p> <p>Is the wetland west of the 1889 line (also called the Western Boundary of Upland Ownership or WBUO)? <b><i>If you answer yes you will still need to rate the wetland based on its habitat functions.</i></b></p> <p>In practical terms that means the following geographic areas:</p> <ul style="list-style-type: none"> <li>— Long Beach Peninsula: Lands west of SR 103</li> <li>— Grayland-Westport: Lands west of SR 105</li> <li>— Ocean Shores-Copalis: Lands west of SR 115 and SR 109</li> </ul> <p style="text-align: right;">Yes – Go to <b>SC 6.1</b>      No = <b>not an interdunal wetland for rating</b></p> <p>SC 6.1. Is the wetland 1 ac or larger and scores an 8 or 9 for the habitat functions on the form (rates H,H,H or H,H,M for the three aspects of function)?</p> <p style="text-align: right;">Yes = <b>Category I</b>      No – Go to <b>SC 6.2</b></p> <p>SC 6.2. Is the wetland 1 ac or larger, or is it in a mosaic of wetlands that is 1 ac or larger?</p> <p style="text-align: right;">Yes = <b>Category II</b>      No – Go to <b>SC 6.3</b></p> <p>SC 6.3. Is the unit between 0.1 and 1 ac, or is it in a mosaic of wetlands that is between 0.1 and 1 ac?</p> <p style="text-align: right;">Yes = <b>Category III</b>      No = <b>Category IV</b></p>	<p style="text-align: center; vertical-align: middle;"><b>Cat I</b></p> <p style="text-align: center; vertical-align: middle;"><b>Cat. II</b></p> <p style="text-align: center; vertical-align: middle;"><b>Cat. III</b></p> <p style="text-align: center; vertical-align: middle;"><b>Cat. IV</b></p>
<p><b>Category of wetland based on Special Characteristics</b></p> <p>If you answered No for all types, enter "Not Applicable" on Summary Form</p>	

Wetland name or number 4

## RATING SUMMARY – Western Washington

Name of wetland (or ID #): WL 4 Date of site visit: 10/15/2020  
 Rated by K Biafora Trained by Ecology?  Yes  No Date of training 2015  
 HGM Class used for rating Depression Wetland has multiple HGM classes?  Y  N

**NOTE: Form is not complete without the figures requested (figures can be combined).**  
 Source of base aerial photo/map ESRI, 2020

**OVERALL WETLAND CATEGORY IV** (based on functions  or special characteristics )

### 1. Category of wetland based on FUNCTIONS

- Category I** – Total score = 23 - 27  
 **Category II** – Total score = 20 - 22  
 **Category III** – Total score = 16 - 19  
 **Category IV** – Total score = 9 - 15

FUNCTION	Improving Water Quality	Hydrologic	Habitat	
<i>Circle the appropriate ratings</i>				
Site Potential	H <b>M</b> L	H M <b>L</b>	H M <b>L</b>	
Landscape Potential	H <b>M</b> L	H <b>M</b> L	H <b>M</b> L	
Value	H M <b>L</b>	H <b>M</b> L	H M <b>L</b>	<b>TOTAL</b>
<b>Score Based on Ratings</b>	5	5	4	14

**Score for each function based on three ratings (order of ratings is not important)**

- 9 = H,H,H  
 8 = H,H,M  
 7 = H,H,L  
 7 = H,M,M  
 6 = H,M,L  
 6 = M,M,M  
 5 = H,L,L  
 5 = M,M,L  
 4 = M,L,L  
 3 = L,L,L

### 2. Category based on SPECIAL CHARACTERISTICS of wetland

CHARACTERISTIC	CATEGORY
Estuarine	I II
Wetland of High Conservation Value	I
Bog	I
Mature Forest	I
Old Growth Forest	I
Coastal Lagoon	I II
Interdunal	I II III IV
None of the above	



Wetland name or number 4

## Maps and figures required to answer questions correctly for Western Washington

### Depressional Wetlands

Map of:	To answer questions:	Figure #
Cowardin plant classes	D 1.3, H 1.1, H 1.4	
Hydroperiods	D 1.4, H 1.2	
Location of outlet ( <i>can be added to map of hydroperiods</i> )	D 1.1, D 4.1	
Boundary of area within 150 ft of the wetland ( <i>can be added to another figure</i> )	D 2.2, D 5.2	
Map of the contributing basin	D 4.3, D 5.3	
1 km Polygon: Area that extends 1 km from entire wetland edge - including polygons for accessible habitat and undisturbed habitat	H 2.1, H 2.2, H 2.3	
Screen capture of map of 303(d) listed waters in basin (from Ecology website)	D 3.1, D 3.2	
Screen capture of list of TMDLs for WRIA in which unit is found (from web)	D 3.3	

### Riverine Wetlands

Map of:	To answer questions:	Figure #
Cowardin plant classes	H 1.1, H 1.4	
Hydroperiods	H 1.2	
Ponded depressions	R 1.1	
Boundary of area within 150 ft of the wetland ( <i>can be added to another figure</i> )	R 2.4	
Plant cover of trees, shrubs, and herbaceous plants	R 1.2, R 4.2	
Width of unit vs. width of stream ( <i>can be added to another figure</i> )	R 4.1	
Map of the contributing basin	R 2.2, R 2.3, R 5.2	
1 km Polygon: Area that extends 1 km from entire wetland edge - including polygons for accessible habitat and undisturbed habitat	H 2.1, H 2.2, H 2.3	
Screen capture of map of 303(d) listed waters in basin (from Ecology website)	R 3.1	
Screen capture of list of TMDLs for WRIA in which unit is found (from web)	R 3.2, R 3.3	

### Lake Fringe Wetlands

Map of:	To answer questions:	Figure #
Cowardin plant classes	L 1.1, L 4.1, H 1.1, H 1.4	
Plant cover of trees, shrubs, and herbaceous plants	L 1.2	
Boundary of area within 150 ft of the wetland ( <i>can be added to another figure</i> )	L 2.2	
1 km Polygon: Area that extends 1 km from entire wetland edge - including polygons for accessible habitat and undisturbed habitat	H 2.1, H 2.2, H 2.3	
Screen capture of map of 303(d) listed waters in basin (from Ecology website)	L 3.1, L 3.2	
Screen capture of list of TMDLs for WRIA in which unit is found (from web)	L 3.3	

### Slope Wetlands

Map of:	To answer questions:	Figure #
Cowardin plant classes	H 1.1, H 1.4	
Hydroperiods	H 1.2	
Plant cover of <b>dense</b> trees, shrubs, and herbaceous plants	S 1.3	
Plant cover of <b>dense, rigid</b> trees, shrubs, and herbaceous plants ( <i>can be added to figure above</i> )	S 4.1	
Boundary of 150 ft buffer ( <i>can be added to another figure</i> )	S 2.1, S 5.1	
1 km Polygon: Area that extends 1 km from entire wetland edge - including polygons for accessible habitat and undisturbed habitat	H 2.1, H 2.2, H 2.3	
Screen capture of map of 303(d) listed waters in basin (from Ecology website)	S 3.1, S 3.2	
Screen capture of list of TMDLs for WRIA in which unit is found (from web)	S 3.3	

## HGM Classification of Wetlands in Western Washington

For questions 1-7, the criteria described must apply to the entire unit being rated.

If the hydrologic criteria listed in each question do not apply to the entire unit being rated, you probably have a unit with multiple HGM classes. In this case, identify which hydrologic criteria in questions 1-7 apply, and go to Question 8.

1. Are the water levels in the entire unit usually controlled by tides except during floods?

NO – go to 2

YES – the wetland class is **Tidal Fringe** – go to 1.1

- 1.1 Is the salinity of the water during periods of annual low flow below 0.5 ppt (parts per thousand)?

**NO – Saltwater Tidal Fringe (Estuarine)**

**YES – Freshwater Tidal Fringe**

*If your wetland can be classified as a Freshwater Tidal Fringe use the forms for **Riverine** wetlands. If it is Saltwater Tidal Fringe it is an **Estuarine** wetland and is not scored. This method **cannot** be used to score functions for estuarine wetlands.*

2. The entire wetland unit is flat and precipitation is the only source (>90%) of water to it. Groundwater and surface water runoff are NOT sources of water to the unit.

NO – go to 3

YES – The wetland class is **Flats**

*If your wetland can be classified as a Flats wetland, use the form for **Depressional** wetlands.*

3. Does the entire wetland unit **meet all** of the following criteria?

\_\_\_ The vegetated part of the wetland is on the shores of a body of permanent open water (without any plants on the surface at any time of the year) at least 20 ac (8 ha) in size;

\_\_\_ At least 30% of the open water area is deeper than 6.6 ft (2 m).

Type text here

NO – go to 4

YES – The wetland class is **Lake Fringe** (Lacustrine Fringe)

4. Does the entire wetland unit **meet all** of the following criteria?

\_\_\_ The wetland is on a slope (*slope can be very gradual*),

\_\_\_ The water flows through the wetland in one direction (unidirectional) and usually comes from seeps. It may flow subsurface, as sheetflow, or in a swale without distinct banks,

\_\_\_ The water leaves the wetland **without being impounded**.

NO – go to 5

YES – The wetland class is **Slope**

**NOTE:** Surface water does not pond in these type of wetlands except occasionally in very small and shallow depressions or behind hummocks (depressions are usually <3 ft diameter and less than 1 ft deep).

5. Does the entire wetland unit **meet all** of the following criteria?

\_\_\_ The unit is in a valley, or stream channel, where it gets inundated by overbank flooding from that stream or river,

\_\_\_ The overbank flooding occurs at least once every 2 years.

Wetland name or number 4

NO – go to 6

**YES** – The wetland class is **Riverine**

**NOTE:** The Riverine unit can contain depressions that are filled with water when the river is not flooding

6. Is the entire wetland unit in a topographic depression in which water ponds, or is saturated to the surface, at some time during the year? *This means that any outlet, if present, is higher than the interior of the wetland.*

NO – go to 7

**YES** – The wetland class is **Depressional**

7. Is the entire wetland unit located in a very flat area with no obvious depression and no overbank flooding? The unit does not pond surface water more than a few inches. The unit seems to be maintained by high groundwater in the area. The wetland may be ditched, but has no obvious natural outlet.

NO – go to 8

**YES** – The wetland class is **Depressional**

8. Your wetland unit seems to be difficult to classify and probably contains several different HGM classes. For example, seeps at the base of a slope may grade into a riverine floodplain, or a small stream within a Depressional wetland has a zone of flooding along its sides. **GO BACK AND IDENTIFY WHICH OF THE HYDROLOGIC REGIMES DESCRIBED IN QUESTIONS 1-7 APPLY TO DIFFERENT AREAS IN THE UNIT** (make a rough sketch to help you decide). Use the following table to identify the appropriate class to use for the rating system if you have several HGM classes present within the wetland unit being scored.

**NOTE:** Use this table only if the class that is recommended in the second column represents 10% or more of the total area of the wetland unit being rated. If the area of the HGM class listed in column 2 is less than 10% of the unit; classify the wetland using the class that represents more than 90% of the total area.

HGM classes within the wetland unit being rated	HGM class to use in rating
Slope + Riverine	Riverine
Slope + Depressional	Depressional
Slope + Lake Fringe	Lake Fringe
Depressional + Riverine along stream within boundary of depression	Depressional
Depressional + Lake Fringe	Depressional
Riverine + Lake Fringe	Riverine
Salt Water Tidal Fringe and any other class of freshwater wetland	Treat as ESTUARINE

*If you are still unable to determine which of the above criteria apply to your wetland, or if you have **more than 2 HGM classes** within a wetland boundary, classify the wetland as Depressional for the rating.*

Wetland name or number 4

<b>DEPRESSIONAL AND FLATS WETLANDS</b>		
<b>Water Quality Functions - Indicators that the site functions to improve water quality</b>		
<b>D 1.0. Does the site have the potential to improve water quality?</b>		
D 1.1. <u>Characteristics of surface water outflows from the wetland:</u> Wetland is a depression or flat depression (QUESTION 7 on key) with no surface water leaving it (no outlet). Wetland has an intermittently flowing stream or ditch, OR highly constricted permanently flowing outlet. Wetland has an unconstricted, or slightly constricted, surface outlet that is permanently flowing Wetland is a flat depression (QUESTION 7 on key), whose outlet is a permanently flowing ditch.	points = 3 points = 2 points = 1 points = 1	<b>3</b>
D 1.2. <u>The soil 2 in below the surface (or duff layer) is true clay or true organic (use NRCS definitions).</u> Yes = 4 No = 0		<b>0</b>
D 1.3. <u>Characteristics and distribution of persistent plants (Emergent, Scrub-shrub, and/or Forested Cowardin classes):</u> Wetland has persistent, ungrazed, plants > 95% of area Wetland has persistent, ungrazed, plants > ½ of area Wetland has persistent, ungrazed plants > 1/10 of area Wetland has persistent, ungrazed plants < 1/10 of area	points = 5 points = 3 points = 1 points = 0	<b>5</b>
D 1.4. <u>Characteristics of seasonal ponding or inundation:</u> <i>This is the area that is ponded for at least 2 months. See description in manual.</i> Area seasonally ponded is > ½ total area of wetland Area seasonally ponded is > ¼ total area of wetland Area seasonally ponded is < ¼ total area of wetland	points = 4 points = 2 points = 0	<b>0</b>
<b>Total for D 1</b> Add the points in the boxes above		<b>8</b>

**Rating of Site Potential** If score is: 12-16 = H X 6-11 = M 0-5 = L Record the rating on the first page

<b>D 2.0. Does the landscape have the potential to support the water quality function of the site?</b>		
D 2.1. Does the wetland unit receive stormwater discharges?	Yes = 1 No = 0	<b>0</b>
D 2.2. Is > 10% of the area within 150 ft of the wetland in land uses that generate pollutants?	Yes = 1 No = 0	<b>1</b>
D 2.3. Are there septic systems within 250 ft of the wetland?	Yes = 1 No = 0	<b>0</b>
D 2.4. Are there other sources of pollutants coming into the wetland that are not listed in questions D 2.1-D 2.3? Source _____	Yes = 1 No = 0	<b>0</b>
<b>Total for D 2</b> Add the points in the boxes above		<b>1</b>

**Rating of Landscape Potential** If score is: 3 or 4 = H X 1 or 2 = M 0 = L Record the rating on the first page

<b>D 3.0. Is the water quality improvement provided by the site valuable to society?</b>		
D 3.1. Does the wetland discharge directly (i.e., within 1 mi) to a stream, river, lake, or marine water that is on the 303(d) list?	Yes = 1 No = 0	<b>0</b>
D 3.2. Is the wetland in a basin or sub-basin where an aquatic resource is on the 303(d) list?	Yes = 1 No = 0	<b>0</b>
D 3.3. Has the site been identified in a watershed or local plan as important for maintaining water quality (answer YES if there is a TMDL for the basin in which the unit is found)?	Yes = 2 No = 0	<b>0</b>
<b>Total for D 3</b> Add the points in the boxes above		<b>0</b>

**Rating of Value** If score is: 2-4 = H 1 = M X 0 = L Record the rating on the first page

Wetland name or number   4  

**DEPRESSIONAL AND FLATS WETLANDS**

**Hydrologic Functions** - Indicators that the site functions to reduce flooding and stream degradation

<b>D 4.0. Does the site have the potential to reduce flooding and erosion?</b>		
<b>D 4.1. Characteristics of surface water outflows from the wetland:</b>		
Wetland is a depression or flat depression with no surface water leaving it (no outlet)	points = 4	4
Wetland has an intermittently flowing stream or ditch, OR highly constricted permanently flowing outlet	points = 2	
Wetland is a flat depression (QUESTION 7 on key), whose outlet is a permanently flowing ditch	points = 1	
Wetland has an unconstricted, or slightly constricted, surface outlet that is permanently flowing	points = 0	
<b>D 4.2. Depth of storage during wet periods: Estimate the height of ponding above the bottom of the outlet. For wetlands with no outlet, measure from the surface of permanent water or if dry, the deepest part.</b>		
Marks of ponding are 3 ft or more above the surface or bottom of outlet	points = 7	0
Marks of ponding between 2 ft to < 3 ft from surface or bottom of outlet	points = 5	
Marks are at least 0.5 ft to < 2 ft from surface or bottom of outlet	points = 3	
The wetland is a "headwater" wetland	points = 3	
Wetland is flat but has small depressions on the surface that trap water	points = 1	
Marks of ponding less than 0.5 ft (6 in)	points = 0	
<b>D 4.3. Contribution of the wetland to storage in the watershed: Estimate the ratio of the area of upstream basin contributing surface water to the wetland to the area of the wetland unit itself.</b>		
The area of the basin is less than 10 times the area of the unit	points = 5	0
The area of the basin is 10 to 100 times the area of the unit	points = 3	
The area of the basin is more than 100 times the area of the unit	points = 0	
Entire wetland is in the Flats class	points = 5	
<b>Total for D 4</b>	<b>Add the points in the boxes above</b>	<b>4</b>

**Rating of Site Potential** If score is:   12-16   = H   6-11   = M   X  0-5   = L Record the rating on the first page

<b>D 5.0. Does the landscape have the potential to support hydrologic functions of the site?</b>		
<b>D 5.1. Does the wetland receive stormwater discharges?</b>	Yes = 1 No = 0	0
<b>D 5.2. Is &gt;10% of the area within 150 ft of the wetland in land uses that generate excess runoff?</b>	Yes = 1 No = 0	1
<b>D 5.3. Is more than 25% of the contributing basin of the wetland covered with intensive human land uses (residential at &gt;1 residence/ac, urban, commercial, agriculture, etc.)?</b>	Yes = 1 No = 0	1
<b>Total for D 5</b>	<b>Add the points in the boxes above</b>	<b>2</b>

**Rating of Landscape Potential** If score is:   3   = H   X  1 or 2   = M   0   = L Record the rating on the first page

<b>D 6.0. Are the hydrologic functions provided by the site valuable to society?</b>		
<b>D 6.1. The unit is in a landscape that has flooding problems. Choose the description that best matches conditions around the wetland unit being rated. Do not add points. Choose the highest score if more than one condition is met.</b>		
The wetland captures surface water that would otherwise flow down-gradient into areas where flooding has damaged human or natural resources (e.g., houses or salmon redds):		1
• Flooding occurs in a sub-basin that is immediately down-gradient of unit.	points = 2	
• Surface flooding problems are in a sub-basin farther down-gradient.	points = 1	
Flooding from groundwater is an issue in the sub-basin.	points = 1	
The existing or potential outflow from the wetland is so constrained by human or natural conditions that the water stored by the wetland cannot reach areas that flood. Explain why _____	points = 0	
There are no problems with flooding downstream of the wetland.	points = 0	
<b>D 6.2. Has the site been identified as important for flood storage or flood conveyance in a regional flood control plan?</b>	Yes = 2 No = 0	0
<b>Total for D 6</b>	<b>Add the points in the boxes above</b>	<b>1</b>

**Rating of Value** If score is:   2-4   = H   X  1   = M   0   = L Record the rating on the first page

Wetland name or number   4  

**These questions apply to wetlands of all HGM classes.**

**HABITAT FUNCTIONS** - Indicators that site functions to provide important habitat

H 1.0. Does the site have the potential to provide habitat?

H 1.1. Structure of plant community: *Indicators are Cowardin classes and strata within the Forested class. Check the Cowardin plant classes in the wetland. Up to 10 patches may be combined for each class to meet the threshold of ¼ ac or more than 10% of the unit if it is smaller than 2.5 ac. Add the number of structures checked.*

- Aquatic bed 4 structures or more: points = 4
  - Emergent 3 structures: points = 2
  - Scrub-shrub (areas where shrubs have > 30% cover) 2 structures: points = 1
  - Forested (areas where trees have > 30% cover) 1 structure: points = 0
- If the unit has a Forested class, check if:*
- The Forested class has 3 out of 5 strata (canopy, sub-canopy, shrubs, herbaceous, moss/ground-cover) that each cover 20% within the Forested polygon 1

H 1.2. Hydroperiods

Check the types of water regimes (hydroperiods) present within the wetland. The water regime has to cover more than 10% of the wetland or ¼ ac to count (*see text for descriptions of hydroperiods*).

- Permanently flooded or inundated 4 or more types present: points = 3
- Seasonally flooded or inundated 3 types present: points = 2
- Occasionally flooded or inundated 2 types present: points = 1
- Saturated only 1 type present: points = 0
- Permanently flowing stream or river in, or adjacent to, the wetland
- Seasonally flowing stream in, or adjacent to, the wetland
- Lake Fringe wetland** **2 points**
- Freshwater tidal wetland** **2 points**

H 1.3. Richness of plant species

Count the number of plant species in the wetland that cover at least 10 ft<sup>2</sup>.

*Different patches of the same species can be combined to meet the size threshold and you do not have to name the species. Do not include Eurasian milfoil, reed canarygrass, purple loosestrife, Canadian thistle*

- If you counted: > 19 species points = 2
- 5 - 19 species points = 1
- < 5 species points = 0

H 1.4. Interspersion of habitats

Decide from the diagrams below whether interspersion among Cowardin plants classes (described in H 1.1), or the classes and unvegetated areas (can include open water or mudflats) is high, moderate, low, or none. *If you have four or more plant classes or three classes and open water, the rating is always high.*

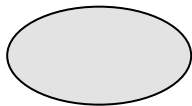

None = 0 points

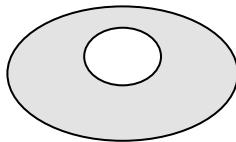

Low = 1 point

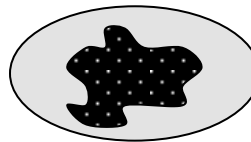

Moderate = 2 points

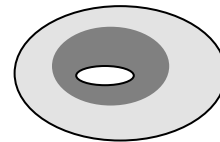

All three diagrams in this row are **HIGH** = 3points

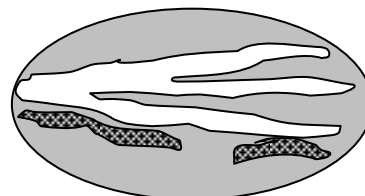
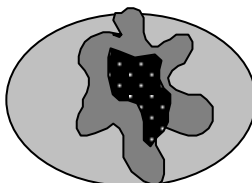
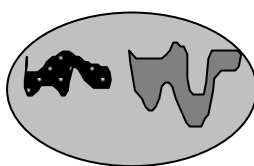

1

Wetland name or number 4

<p>H 1.5. Special habitat features:          Check the habitat features that are present in the wetland. <i>The number of checks is the number of points.</i>  <input type="checkbox"/> Large, downed, woody debris within the wetland (&gt; 4 in diameter and 6 ft long).  <input type="checkbox"/> Standing snags (dbh &gt; 4 in) within the wetland  <input type="checkbox"/> Undercut banks are present for at least 6.6 ft (2 m) <b>and/or</b> overhanging plants extends at least 3.3 ft (1 m) over a stream (or ditch) in, or contiguous with the wetland, for at least 33 ft (10 m)  <input type="checkbox"/> Stable steep banks of fine material that might be used by beaver or muskrat for denning (&gt; 30 degree slope) OR signs of recent beaver activity are present (<i>cut shrubs or trees that have not yet weathered where wood is exposed</i>)  <input type="checkbox"/> At least ¼ ac of thin-stemmed persistent plants or woody branches are present in areas that are permanently or seasonally inundated (<i>structures for egg-laying by amphibians</i>)  <input type="checkbox"/> Invasive plants cover less than 25% of the wetland area in every stratum of plants (<i>see H 1.1 for list of strata</i>)</p>		0
Total for H 1	Add the points in the boxes above	4

**Rating of Site Potential** If score is: 15-18 = H 7-14 = M X 0-6 = L *Record the rating on the first page*

<p>H 2.0. Does the landscape have the potential to support the habitat functions of the site?</p>		
<p>H 2.1. Accessible habitat (include <i>only habitat that directly abuts wetland unit</i>).  <i>Calculate:</i> % undisturbed habitat <u>3</u> + [(% moderate and low intensity land uses)/2]<u>23</u> = <u>26</u> %          If total accessible habitat is:          &gt; 1/3 (33.3%) of 1 km Polygon <span style="float: right;">points = 3</span>          20-33% of 1 km Polygon <span style="float: right;">points = 2</span>          10-19% of 1 km Polygon <span style="float: right;">points = 1</span>          &lt; 10% of 1 km Polygon <span style="float: right;">points = 0</span></p>		2
<p>H 2.2. Undisturbed habitat in 1 km Polygon around the wetland.  <i>Calculate:</i> % undisturbed habitat <u>26</u> + [(% moderate and low intensity land uses)/2]<u>15</u> = <u>41</u> %          Undisturbed habitat &gt; 50% of Polygon <span style="float: right;">points = 3</span>          Undisturbed habitat 10-50% and in 1-3 patches <span style="float: right;">points = 2</span>          Undisturbed habitat 10-50% and &gt; 3 patches <span style="float: right;">points = 1</span>          Undisturbed habitat &lt; 10% of 1 km Polygon <span style="float: right;">points = 0</span></p>		1
<p>H 2.3. Land use intensity in 1 km Polygon: If          &gt; 50% of 1 km Polygon is high intensity land use <span style="float: right;">points = (- 2)</span>          ≤ 50% of 1 km Polygon is high intensity <span style="float: right;">points = 0</span></p>		0
Total for H 2	Add the points in the boxes above	3

**Rating of Landscape Potential** If score is: 4-6 = H X 1-3 = M < 1 = L *Record the rating on the first page*

<p>H 3.0. Is the habitat provided by the site valuable to society?</p>		
<p>H 3.1. Does the site provide habitat for species valued in laws, regulations, or policies? <i>Choose only the highest score that applies to the wetland being rated.</i>          Site meets ANY of the following criteria: <span style="float: right;">points = 2</span>  <input type="checkbox"/> It has 3 or more priority habitats within 100 m (see next page)  <input type="checkbox"/> It provides habitat for Threatened or Endangered species (any plant or animal on the state or federal lists)  <input type="checkbox"/> It is mapped as a location for an individual WDFW priority species  <input type="checkbox"/> It is a Wetland of High Conservation Value as determined by the Department of Natural Resources  <input type="checkbox"/> It has been categorized as an important habitat site in a local or regional comprehensive plan, in a Shoreline Master Plan, or in a watershed plan          Site has 1 or 2 priority habitats (listed on next page) within 100 m <span style="float: right;">points = 1</span>          Site does not meet any of the criteria above <span style="float: right;">points = 0</span></p>		0

**Rating of Value** If score is: 2 = H 1 = M X 0 = L *Record the rating on the first page*

## WDFW Priority Habitats

Priority habitats listed by WDFW (see complete descriptions of WDFW priority habitats, and the counties in which they can be found, in: Washington Department of Fish and Wildlife. 2008. Priority Habitat and Species List. Olympia, Washington. 177 pp. <http://wdfw.wa.gov/publications/00165/wdfw00165.pdf> or access the list from here: <http://wdfw.wa.gov/conservation/phs/list/>)

Count how many of the following priority habitats are within 330 ft (100 m) of the wetland unit: **NOTE:** *This question is independent of the land use between the wetland unit and the priority habitat.*

- **Aspen Stands:** Pure or mixed stands of aspen greater than 1 ac (0.4 ha).
- **Biodiversity Areas and Corridors:** Areas of habitat that are relatively important to various species of native fish and wildlife (*full descriptions in WDFW PHS report*).
- **Herbaceous Balds:** Variable size patches of grass and forbs on shallow soils over bedrock.
- **Old-growth/Mature forests:** Old-growth west of Cascade crest – Stands of at least 2 tree species, forming a multi-layered canopy with occasional small openings; with at least 8 trees/ac (20 trees/ha ) > 32 in (81 cm) dbh or > 200 years of age. Mature forests – Stands with average diameters exceeding 21 in (53 cm) dbh; crown cover may be less than 100%; decay, decadence, numbers of snags, and quantity of large downed material is generally less than that found in old-growth; 80-200 years old west of the Cascade crest.
- **Oregon White Oak:** Woodland stands of pure oak or oak/conifer associations where canopy coverage of the oak component is important (*full descriptions in WDFW PHS report p. 158 – see web link above*).
- **Riparian:** The area adjacent to aquatic systems with flowing water that contains elements of both aquatic and terrestrial ecosystems which mutually influence each other.
- **Westside Prairies:** Herbaceous, non-forested plant communities that can either take the form of a dry prairie or a wet prairie (*full descriptions in WDFW PHS report p. 161 – see web link above*).
- **Instream:** The combination of physical, biological, and chemical processes and conditions that interact to provide functional life history requirements for instream fish and wildlife resources.
- **Nearshore:** Relatively undisturbed nearshore habitats. These include Coastal Nearshore, Open Coast Nearshore, and Puget Sound Nearshore. (*full descriptions of habitats and the definition of relatively undisturbed are in WDFW report – see web link on previous page*).
- **Caves:** A naturally occurring cavity, recess, void, or system of interconnected passages under the earth in soils, rock, ice, or other geological formations and is large enough to contain a human.
- **Cliffs:** Greater than 25 ft (7.6 m) high and occurring below 5000 ft elevation.
- **Talus:** Homogenous areas of rock rubble ranging in average size 0.5 - 6.5 ft (0.15 - 2.0 m), composed of basalt, andesite, and/or sedimentary rock, including riprap slides and mine tailings. May be associated with cliffs.
- **Snags and Logs:** Trees are considered snags if they are dead or dying and exhibit sufficient decay characteristics to enable cavity excavation/use by wildlife. Priority snags have a diameter at breast height of > 20 in (51 cm) in western Washington and are > 6.5 ft (2 m) in height. Priority logs are > 12 in (30 cm) in diameter at the largest end, and > 20 ft (6 m) long.

**Note:** All vegetated wetlands are by definition a priority habitat but are not included in this list because they are addressed elsewhere.



Wetland name or number 4

**CATEGORIZATION BASED ON SPECIAL CHARACTERISTICS**

Wetland Type	Category
<i>Check off any criteria that apply to the wetland. Circle the category when the appropriate criteria are met.</i>	
<p><b>SC 1.0. Estuarine wetlands</b>            Does the wetland meet the following criteria for Estuarine wetlands?            — The dominant water regime is tidal,            — Vegetated, and            — With a salinity greater than 0.5 ppt  <span style="float: right;">Yes –Go to <b>SC 1.1</b>    No= <b>Not an estuarine wetland</b></span></p>	
<p>SC 1.1. Is the wetland within a National Wildlife Refuge, National Park, National Estuary Reserve, Natural Area Preserve, State Park or Educational, Environmental, or Scientific Reserve designated under WAC 332-30-151?  <span style="float: right;">Yes = <b>Category I</b>    No - Go to <b>SC 1.2</b></span></p>	<b>Cat. I</b>
<p>SC 1.2. Is the wetland unit at least 1 ac in size and meets at least two of the following three conditions?            — The wetland is relatively undisturbed (has no diking, ditching, filling, cultivation, grazing, and has less than 10% cover of non-native plant species. (If non-native species are <i>Spartina</i>, see page 25)            — At least ¾ of the landward edge of the wetland has a 100 ft buffer of shrub, forest, or un-grazed or unmowed grassland.            — The wetland has at least two of the following features: tidal channels, depressions with open water, or contiguous freshwater wetlands.  <span style="float: right;">Yes = <b>Category I</b>    No = <b>Category II</b></span></p>	<b>Cat. I</b>  <b>Cat. II</b>
<p><b>SC 2.0. Wetlands of High Conservation Value (WHCV)</b>            SC 2.1. Has the WA Department of Natural Resources updated their website to include the list of Wetlands of High Conservation Value?  <span style="float: right;">Yes – Go to <b>SC 2.2</b>    No – Go to <b>SC 2.3</b></span>            SC 2.2. Is the wetland listed on the WDNR database as a Wetland of High Conservation Value?  <span style="float: right;">Yes = <b>Category I</b>    No = <b>Not a WHCV</b></span>            SC 2.3. Is the wetland in a Section/Township/Range that contains a Natural Heritage wetland?  <a href="http://www1.dnr.wa.gov/nhp/refdesk/datasearch/wnhpwetlands.pdf">http://www1.dnr.wa.gov/nhp/refdesk/datasearch/wnhpwetlands.pdf</a>  <span style="float: right;">Yes – <b>Contact WNHP/WDNR and go to SC 2.4</b>    No = <b>Not a WHCV</b></span>            SC 2.4. Has WDNR identified the wetland within the S/T/R as a Wetland of High Conservation Value and listed it on their website?  <span style="float: right;">Yes = <b>Category I</b>    No = <b>Not a WHCV</b></span></p>	<b>Cat. I</b>
<p><b>SC 3.0. Bogs</b>            Does the wetland (or any part of the unit) meet both the criteria for soils and vegetation in bogs? <i>Use the key below. If you answer YES you will still need to rate the wetland based on its functions.</i>            SC 3.1. Does an area within the wetland unit have organic soil horizons, either peats or mucks, that compose 16 in or more of the first 32 in of the soil profile?  <span style="float: right;">Yes – Go to <b>SC 3.3</b>    No – Go to <b>SC 3.2</b></span>            SC 3.2. Does an area within the wetland unit have organic soils, either peats or mucks, that are less than 16 in deep over bedrock, or an impermeable hardpan such as clay or volcanic ash, or that are floating on top of a lake or pond?  <span style="float: right;">Yes – Go to <b>SC 3.3</b>    No = <b>Is not a bog</b></span>            SC 3.3. Does an area with peats or mucks have more than 70% cover of mosses at ground level, AND at least a 30% cover of plant species listed in Table 4?  <span style="float: right;">Yes = <b>Is a Category I bog</b>    No – Go to <b>SC 3.4</b></span>  <b>NOTE:</b> If you are uncertain about the extent of mosses in the understory, you may substitute that criterion by measuring the pH of the water that seeps into a hole dug at least 16 in deep. If the pH is less than 5.0 and the plant species in Table 4 are present, the wetland is a bog.            SC 3.4. Is an area with peats or mucks forested (&gt; 30% cover) with Sitka spruce, subalpine fir, western red cedar, western hemlock, lodgepole pine, quaking aspen, Engelmann spruce, or western white pine, AND any of the species (or combination of species) listed in Table 4 provide more than 30% of the cover under the canopy?  <span style="float: right;">Yes = <b>Is a Category I bog</b>    No = <b>Is not a bog</b></span></p>	<b>Cat. I</b>

Wetland name or number 4

<p><b>SC 4.0. Forested Wetlands</b></p> <p>Does the wetland have at least <u>1 contiguous acre</u> of forest that meets one of these criteria for the WA Department of Fish and Wildlife's forests as priority habitats? <b><i>If you answer YES you will still need to rate the wetland based on its functions.</i></b></p> <ul style="list-style-type: none"> <li>— <b>Old-growth forests</b> (west of Cascade crest): Stands of at least two tree species, forming a multi-layered canopy with occasional small openings; with at least 8 trees/ac (20 trees/ha) that are at least 200 years of age OR have a diameter at breast height (dbh) of 32 in (81 cm) or more.</li> <li>— <b>Mature forests</b> (west of the Cascade Crest): Stands where the largest trees are 80- 200 years old OR the species that make up the canopy have an average diameter (dbh) exceeding 21 in (53 cm).</li> </ul> <p style="text-align: right;">Yes = <b>Category I</b>    No = <b>Not a forested wetland for this section</b></p>	<p><b>Cat. I</b></p>
<p><b>SC 5.0. Wetlands in Coastal Lagoons</b></p> <p>Does the wetland meet all of the following criteria of a wetland in a coastal lagoon?</p> <ul style="list-style-type: none"> <li>— The wetland lies in a depression adjacent to marine waters that is wholly or partially separated from marine waters by sandbanks, gravel banks, shingle, or, less frequently, rocks</li> <li>— The lagoon in which the wetland is located contains ponded water that is saline or brackish (&gt; 0.5 ppt) during most of the year in at least a portion of the lagoon (<i>needs to be measured near the bottom</i>)</li> </ul> <p style="text-align: right;">Yes – Go to <b>SC 5.1</b>    No = <b>Not a wetland in a coastal lagoon</b></p> <p>SC 5.1. Does the wetland meet all of the following three conditions?</p> <ul style="list-style-type: none"> <li>— The wetland is relatively undisturbed (has no diking, ditching, filling, cultivation, grazing), and has less than 20% cover of aggressive, opportunistic plant species (see list of species on p. 100).</li> <li>— At least ¾ of the landward edge of the wetland has a 100 ft buffer of shrub, forest, or un-grazed or un-mowed grassland.</li> <li>— The wetland is larger than 1/10 ac (4350 ft<sup>2</sup>)</li> </ul> <p style="text-align: right;">Yes = <b>Category I</b>    No = <b>Category II</b></p>	<p style="text-align: center; vertical-align: middle;"><b>Cat. I</b></p> <p style="text-align: center; vertical-align: middle;"><b>Cat. II</b></p>
<p><b>SC 6.0. Interdunal Wetlands</b></p> <p>Is the wetland west of the 1889 line (also called the Western Boundary of Upland Ownership or WBUO)? <b><i>If you answer yes you will still need to rate the wetland based on its habitat functions.</i></b></p> <p>In practical terms that means the following geographic areas:</p> <ul style="list-style-type: none"> <li>— Long Beach Peninsula: Lands west of SR 103</li> <li>— Grayland-Westport: Lands west of SR 105</li> <li>— Ocean Shores-Copalis: Lands west of SR 115 and SR 109</li> </ul> <p style="text-align: right;">Yes – Go to <b>SC 6.1</b>    No = <b>not an interdunal wetland for rating</b></p> <p>SC 6.1. Is the wetland 1 ac or larger and scores an 8 or 9 for the habitat functions on the form (rates H,H,H or H,H,M for the three aspects of function)?  <span style="float: right;">Yes = <b>Category I</b>    No – Go to <b>SC 6.2</b></span></p> <p>SC 6.2. Is the wetland 1 ac or larger, or is it in a mosaic of wetlands that is 1 ac or larger?  <span style="float: right;">Yes = <b>Category II</b>    No – Go to <b>SC 6.3</b></span></p> <p>SC 6.3. Is the unit between 0.1 and 1 ac, or is it in a mosaic of wetlands that is between 0.1 and 1 ac?  <span style="float: right;">Yes = <b>Category III</b>    No = <b>Category IV</b></span></p>	<p style="text-align: center; vertical-align: middle;"><b>Cat I</b></p> <p style="text-align: center; vertical-align: middle;"><b>Cat. II</b></p> <p style="text-align: center; vertical-align: middle;"><b>Cat. III</b></p> <p style="text-align: center; vertical-align: middle;"><b>Cat. IV</b></p>
<p><b>Category of wetland based on Special Characteristics</b></p> <p>If you answered No for all types, enter "Not Applicable" on Summary Form</p>	

Wetland name or number 5

## RATING SUMMARY – Western Washington

Name of wetland (or ID #): WL-5 Date of site visit: 10/15/2020  
 Rated by K Biafora Trained by Ecology?  Yes  No Date of training \_\_\_\_\_  
 HGM Class used for rating Slope Wetland has multiple HGM classes?  Y  N

**NOTE: Form is not complete without the figures requested (figures can be combined).**  
 Source of base aerial photo/map ESRI, 2020

**OVERALL WETLAND CATEGORY IV** (based on functions  or special characteristics )

### 1. Category of wetland based on FUNCTIONS

- \_\_\_\_\_ Category I – Total score = 23 - 27  
 \_\_\_\_\_ Category II – Total score = 20 - 22  
 \_\_\_\_\_ Category III – Total score = 16 - 19  
 Category IV – Total score = 9 - 15

FUNCTION	Improving Water Quality	Hydrologic	Habitat	
<i>Circle the appropriate ratings</i>				
Site Potential	H <b>M</b> L	H M <b>L</b>	H M <b>L</b>	
Landscape Potential	H <b>M</b> L	H M <b>L</b>	H <b>M</b> L	
Value	H M <b>L</b>	H <b>M</b> L	H M <b>L</b>	<b>TOTAL</b>
Score Based on Ratings	5	4	4	13

**Score for each function based on three ratings (order of ratings is not important)**

- 9 = H,H,H  
 8 = H,H,M  
 7 = H,H,L  
 7 = H,M,M  
 6 = H,M,L  
 6 = M,M,M  
 5 = H,L,L  
 5 = M,M,L  
 4 = M,L,L  
 3 = L,L,L

### 2. Category based on SPECIAL CHARACTERISTICS of wetland

CHARACTERISTIC	CATEGORY
Estuarine	I II
Wetland of High Conservation Value	I
Bog	I
Mature Forest	I
Old Growth Forest	I
Coastal Lagoon	I II
Interdunal	I II III IV
None of the above	X

Wetland name or number 5

## Maps and figures required to answer questions correctly for Western Washington

### Depressional Wetlands

Map of:	To answer questions:	Figure #
Cowardin plant classes	D 1.3, H 1.1, H 1.4	
Hydroperiods	D 1.4, H 1.2	
Location of outlet ( <i>can be added to map of hydroperiods</i> )	D 1.1, D 4.1	
Boundary of area within 150 ft of the wetland ( <i>can be added to another figure</i> )	D 2.2, D 5.2	
Map of the contributing basin	D 4.3, D 5.3	
1 km Polygon: Area that extends 1 km from entire wetland edge - including polygons for accessible habitat and undisturbed habitat	H 2.1, H 2.2, H 2.3	
Screen capture of map of 303(d) listed waters in basin (from Ecology website)	D 3.1, D 3.2	
Screen capture of list of TMDLs for WRIA in which unit is found (from web)	D 3.3	

### Riverine Wetlands

Map of:	To answer questions:	Figure #
Cowardin plant classes	H 1.1, H 1.4	
Hydroperiods	H 1.2	
Ponded depressions	R 1.1	
Boundary of area within 150 ft of the wetland ( <i>can be added to another figure</i> )	R 2.4	
Plant cover of trees, shrubs, and herbaceous plants	R 1.2, R 4.2	
Width of unit vs. width of stream ( <i>can be added to another figure</i> )	R 4.1	
Map of the contributing basin	R 2.2, R 2.3, R 5.2	
1 km Polygon: Area that extends 1 km from entire wetland edge - including polygons for accessible habitat and undisturbed habitat	H 2.1, H 2.2, H 2.3	
Screen capture of map of 303(d) listed waters in basin (from Ecology website)	R 3.1	
Screen capture of list of TMDLs for WRIA in which unit is found (from web)	R 3.2, R 3.3	

### Lake Fringe Wetlands

Map of:	To answer questions:	Figure #
Cowardin plant classes	L 1.1, L 4.1, H 1.1, H 1.4	
Plant cover of trees, shrubs, and herbaceous plants	L 1.2	
Boundary of area within 150 ft of the wetland ( <i>can be added to another figure</i> )	L 2.2	
1 km Polygon: Area that extends 1 km from entire wetland edge - including polygons for accessible habitat and undisturbed habitat	H 2.1, H 2.2, H 2.3	
Screen capture of map of 303(d) listed waters in basin (from Ecology website)	L 3.1, L 3.2	
Screen capture of list of TMDLs for WRIA in which unit is found (from web)	L 3.3	

### Slope Wetlands

Map of:	To answer questions:	Figure #
Cowardin plant classes	H 1.1, H 1.4	
Hydroperiods	H 1.2	
Plant cover of <b>dense</b> trees, shrubs, and herbaceous plants	S 1.3	
Plant cover of <b>dense, rigid</b> trees, shrubs, and herbaceous plants ( <i>can be added to figure above</i> )	S 4.1	
Boundary of 150 ft buffer ( <i>can be added to another figure</i> )	S 2.1, S 5.1	
1 km Polygon: Area that extends 1 km from entire wetland edge - including polygons for accessible habitat and undisturbed habitat	H 2.1, H 2.2, H 2.3	
Screen capture of map of 303(d) listed waters in basin (from Ecology website)	S 3.1, S 3.2	
Screen capture of list of TMDLs for WRIA in which unit is found (from web)	S 3.3	

Wetland name or number   5  

## HGM Classification of Wetlands in Western Washington

For questions 1-7, the criteria described must apply to the entire unit being rated.

If the hydrologic criteria listed in each question do not apply to the entire unit being rated, you probably have a unit with multiple HGM classes. In this case, identify which hydrologic criteria in questions 1-7 apply, and go to Question 8.

1. Are the water levels in the entire unit usually controlled by tides except during floods?

NO – go to 2

YES – the wetland class is **Tidal Fringe** – go to 1.1

- 1.1 Is the salinity of the water during periods of annual low flow below 0.5 ppt (parts per thousand)?

**NO – Saltwater Tidal Fringe (Estuarine)**

**YES – Freshwater Tidal Fringe**

*If your wetland can be classified as a Freshwater Tidal Fringe use the forms for **Riverine** wetlands. If it is Saltwater Tidal Fringe it is an **Estuarine** wetland and is not scored. This method **cannot** be used to score functions for estuarine wetlands.*

2. The entire wetland unit is flat and precipitation is the only source (>90%) of water to it. Groundwater and surface water runoff are NOT sources of water to the unit.

NO – go to 3

YES – The wetland class is **Flats**

*If your wetland can be classified as a Flats wetland, use the form for **Depressional** wetlands.*

3. Does the entire wetland unit **meet all** of the following criteria?

The vegetated part of the wetland is on the shores of a body of permanent open water (without any plants on the surface at any time of the year) at least 20 ac (8 ha) in size;

At least 30% of the open water area is deeper than 6.6 ft (2 m).

NO – go to 4

YES – The wetland class is **Lake Fringe** (Lacustrine Fringe)

4. Does the entire wetland unit **meet all** of the following criteria?

The wetland is on a slope (*slope can be very gradual*),

The water flows through the wetland in one direction (unidirectional) and usually comes from seeps. It may flow subsurface, as sheetflow, or in a swale without distinct banks,

The water leaves the wetland **without being impounded**.

NO – go to 5

YES – The wetland class is **Slope**

**NOTE:** Surface water does not pond in these type of wetlands except occasionally in very small and shallow depressions or behind hummocks (depressions are usually <3 ft diameter and less than 1 ft deep).

5. Does the entire wetland unit **meet all** of the following criteria?

The unit is in a valley, or stream channel, where it gets inundated by overbank flooding from that stream or river,

The overbank flooding occurs at least once every 2 years.

Wetland name or number \_\_5\_\_

NO – go to 6

**YES** – The wetland class is **Riverine**

**NOTE:** The Riverine unit can contain depressions that are filled with water when the river is not flooding

6. Is the entire wetland unit in a topographic depression in which water ponds, or is saturated to the surface, at some time during the year? *This means that any outlet, if present, is higher than the interior of the wetland.*

NO – go to 7

**YES** – The wetland class is **Depressional**

7. Is the entire wetland unit located in a very flat area with no obvious depression and no overbank flooding? The unit does not pond surface water more than a few inches. The unit seems to be maintained by high groundwater in the area. The wetland may be ditched, but has no obvious natural outlet.

NO – go to 8

**YES** – The wetland class is **Depressional**

8. Your wetland unit seems to be difficult to classify and probably contains several different HGM classes. For example, seeps at the base of a slope may grade into a riverine floodplain, or a small stream within a Depressional wetland has a zone of flooding along its sides. **GO BACK AND IDENTIFY WHICH OF THE HYDROLOGIC REGIMES DESCRIBED IN QUESTIONS 1-7 APPLY TO DIFFERENT AREAS IN THE UNIT** (make a rough sketch to help you decide). Use the following table to identify the appropriate class to use for the rating system if you have several HGM classes present within the wetland unit being scored.

**NOTE:** Use this table only if the class that is recommended in the second column represents 10% or more of the total area of the wetland unit being rated. If the area of the HGM class listed in column 2 is less than 10% of the unit; classify the wetland using the class that represents more than 90% of the total area.

HGM classes within the wetland unit being rated	HGM class to use in rating
Slope + Riverine	Riverine
Slope + Depressional	Depressional
Slope + Lake Fringe	Lake Fringe
Depressional + Riverine along stream within boundary of depression	Depressional
Depressional + Lake Fringe	Depressional
Riverine + Lake Fringe	Riverine
Salt Water Tidal Fringe and any other class of freshwater wetland	Treat as ESTUARINE

*If you are still unable to determine which of the above criteria apply to your wetland, or if you have **more than 2 HGM classes** within a wetland boundary, classify the wetland as Depressional for the rating.*

Wetland name or number   5  

### SLOPE WETLANDS

#### Water Quality Functions - Indicators that the site functions to improve water quality

S 1.0. Does the site have the potential to improve water quality?		
S 1.1. Characteristics of the average slope of the wetland: <i>(a 1% slope has a 1 ft vertical drop in elevation for every 100 ft of horizontal distance)</i>		
Slope is 1% or less	points = 3	<b>3</b>
Slope is > 1%-2%	points = 2	
Slope is > 2%-5%	points = 1	
Slope is greater than 5%	points = 0	
S 1.2. <u>The soil 2 in below the surface (or duff layer)</u> is true clay or true organic <i>(use NRCS definitions)</i> : Yes = 3 No = 0		
S 1.3. Characteristics of the plants in the wetland that trap sediments and pollutants: Choose the points appropriate for the description that best fits the plants in the wetland. <i>Dense means you have trouble seeing the soil surface (&gt;75% cover), and uncut means not grazed or mowed and plants are higher than 6 in.</i>		
Dense, uncut, herbaceous plants > 90% of the wetland area	points = 6	<b>3</b>
Dense, uncut, herbaceous plants > ½ of area	points = 3	
Dense, woody, plants > ½ of area	points = 2	
Dense, uncut, herbaceous plants > ¼ of area	points = 1	
Does not meet any of the criteria above for plants	points = 0	
Total for S 1		Add the points in the boxes above <b>6</b>

**Rating of Site Potential** If score is:   12   = H   X     6-11   = M   0-5   = L

*Record the rating on the first page*

S 2.0. Does the landscape have the potential to support the water quality function of the site?		
S 2.1. Is > 10% of the area within 150 ft on the uphill side of the wetland in land uses that generate pollutants?	Yes = 1 No = 0	<b>1</b>
S 2.2. Are there other sources of pollutants coming into the wetland that are not listed in question S 2.1? Other sources _____	Yes = 1 No = 0	<b>0</b>
Total for S 2		Add the points in the boxes above <b>1</b>

**Rating of Landscape Potential** If score is:   X     1-2   = M   0   = L

*Record the rating on the first page*

S 3.0. Is the water quality improvement provided by the site valuable to society?		
S 3.1. Does the wetland discharge directly (i.e., within 1 mi) to a stream, river, lake, or marine water that is on the 303(d) list?	Yes = 1 No = 0	<b>0</b>
S 3.2. Is the wetland in a basin or sub-basin where water quality is an issue? <i>At least one aquatic resource in the basin is on the 303(d) list.</i>	Yes = 1 No = 0	<b>0</b>
S 3.3. Has the site been identified in a watershed or local plan as important for maintaining water quality? <i>Answer YES if there is a TMDL for the basin in which unit is found.</i>	Yes = 2 No = 0	<b>0</b>
Total for S 3		Add the points in the boxes above <b>0</b>

**Rating of Value** If score is:   2-4   = H   1   = M   X     0   = L

*Record the rating on the first page*

Wetland name or number   5  

**SLOPE WETLANDS**

**Hydrologic Functions** - Indicators that the site functions to reduce flooding and stream erosion

S 4.0. Does the site have the potential to reduce flooding and stream erosion?

S 4.1. Characteristics of plants that reduce the velocity of surface flows during storms: Choose the points appropriate for the description that best fits conditions in the wetland. <i>Stems of plants should be thick enough (usually &gt; 1/8 in), or dense enough, to remain erect during surface flows.</i>	
Dense, uncut, <b>rigid</b> plants cover > 90% of the area of the wetland	points = 1
All other conditions	points = 0
	<b>0</b>

**Rating of Site Potential** If score is:   1   = M   X     0   = L

*Record the rating on the first page*

S 5.0. Does the landscape have the potential to support the hydrologic functions of the site?

S 5.1. Is more than 25% of the area within 150 ft upslope of wetland in land uses or cover that generate excess surface runoff?	Yes = 1 No = 0	<b>0</b>
---	----------------	----------

**Rating of Landscape Potential** If score is:   1   = M   X     0   = L

*Record the rating on the first page*

S 6.0. Are the hydrologic functions provided by the site valuable to society?

S 6.1. Distance to the nearest areas downstream that have flooding problems: The sub-basin immediately down-gradient of site has flooding problems that result in damage to human or natural resources (e.g., houses or salmon redds)	points = 2	<b>1</b>
Surface flooding problems are in a sub-basin farther down-gradient	points = 1	
No flooding problems anywhere downstream	points = 0	

S 6.2. Has the site been identified as important for flood storage or flood conveyance in a regional flood control plan?	Yes = 2 No = 0	<b>0</b>
--	----------------	----------

Total for S 6	Add the points in the boxes above	<b>1</b>
---------------	-----------------------------------	----------

**Rating of Value** If score is:   2-4   = H   X     1   = M   0   = L

*Record the rating on the first page*

NOTES and FIELD OBSERVATIONS:



Wetland name or number \_5\_

**These questions apply to wetlands of all HGM classes.**

**HABITAT FUNCTIONS** - Indicators that site functions to provide important habitat

H 1.0. Does the site have the potential to provide habitat?

H 1.1. Structure of plant community: *Indicators are Cowardin classes and strata within the Forested class. Check the Cowardin plant classes in the wetland. Up to 10 patches may be combined for each class to meet the threshold of ¼ ac or more than 10% of the unit if it is smaller than 2.5 ac. Add the number of structures checked.*

- Aquatic bed 4 structures or more: points = 4
  - Emergent 3 structures: points = 2
  - Scrub-shrub (areas where shrubs have > 30% cover) 2 structures: points = 1
  - Forested (areas where trees have > 30% cover) 1 structure: points = 0
- If the unit has a Forested class, check if:*
- The Forested class has 3 out of 5 strata (canopy, sub-canopy, shrubs, herbaceous, moss/ground-cover) that each cover 20% within the Forested polygon

1

H 1.2. Hydroperiods

Check the types of water regimes (hydroperiods) present within the wetland. The water regime has to cover more than 10% of the wetland or ¼ ac to count (*see text for descriptions of hydroperiods*).

- Permanently flooded or inundated 4 or more types present: points = 3
- Seasonally flooded or inundated 3 types present: points = 2
- Occasionally flooded or inundated 2 types present: points = 1
- Saturated only 1 type present: points = 0
- Permanently flowing stream or river in, or adjacent to, the wetland
- Seasonally flowing stream in, or adjacent to, the wetland
- Lake Fringe wetland** **2 points**
- Freshwater tidal wetland** **2 points**

1

H 1.3. Richness of plant species

Count the number of plant species in the wetland that cover at least 10 ft<sup>2</sup>.

*Different patches of the same species can be combined to meet the size threshold and you do not have to name the species. Do not include Eurasian milfoil, reed canarygrass, purple loosestrife, Canadian thistle*

- If you counted: > 19 species points = 2
- 5 - 19 species points = 1
- < 5 species points = 0

1

H 1.4. Interspersion of habitats

Decide from the diagrams below whether interspersion among Cowardin plants classes (described in H 1.1), or the classes and unvegetated areas (can include open water or mudflats) is high, moderate, low, or none. *If you have four or more plant classes or three classes and open water, the rating is always high.*

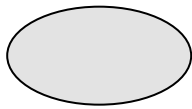

None = 0 points

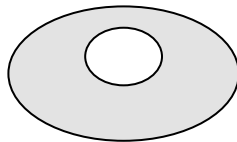

Low = 1 point

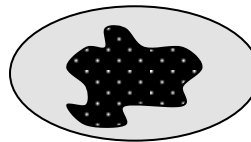

Moderate = 2 points

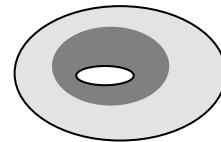

All three diagrams in this row are **HIGH** = 3points

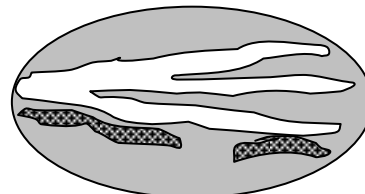
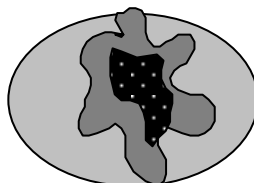
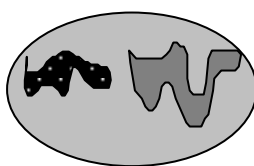

1

Wetland name or number   5  

<p>H 1.5. Special habitat features:</p> <p>Check the habitat features that are present in the wetland. <i>The number of checks is the number of points.</i></p> <p><input type="checkbox"/> Large, downed, woody debris within the wetland (&gt; 4 in diameter and 6 ft long).</p> <p><input type="checkbox"/> Standing snags (dbh &gt; 4 in) within the wetland</p> <p><input type="checkbox"/> Undercut banks are present for at least 6.6 ft (2 m) <b>and/or</b> overhanging plants extends at least 3.3 ft (1 m) over a stream (or ditch) in, or contiguous with the wetland, for at least 33 ft (10 m)</p> <p><input type="checkbox"/> Stable steep banks of fine material that might be used by beaver or muskrat for denning (&gt; 30 degree slope) OR signs of recent beaver activity are present (<i>cut shrubs or trees that have not yet weathered where wood is exposed</i>)</p> <p><input checked="" type="checkbox"/> At least ¼ ac of thin-stemmed persistent plants or woody branches are present in areas that are permanently or seasonally inundated (<i>structures for egg-laying by amphibians</i>)</p> <p><input type="checkbox"/> Invasive plants cover less than 25% of the wetland area in every stratum of plants (<i>see H 1.1 for list of strata</i>)</p>		1
Total for H 1	Add the points in the boxes above	5

**Rating of Site Potential** If score is:   15-18   = H   7-14   = M   X   0-6 = L *Record the rating on the first page*

H 2.0. Does the landscape have the potential to support the habitat functions of the site?		
<p>H 2.1. Accessible habitat (include <i>only habitat that directly abuts wetland unit</i>).</p> <p><i>Calculate:</i>           % undisturbed habitat <u>  3  </u> + [(% moderate and low intensity land uses)/2] <u>  23  </u> = <u>  26  </u> %</p> <p>If total accessible habitat is:</p> <p>&gt; 1/3 (33.3%) of 1 km Polygon <span style="float: right;">points = 3</span></p> <p>20-33% of 1 km Polygon <span style="float: right;">points = 2</span></p> <p>10-19% of 1 km Polygon <span style="float: right;">points = 1</span></p> <p>&lt; 10% of 1 km Polygon <span style="float: right;">points = 0</span></p>		2
<p>H 2.2. Undisturbed habitat in 1 km Polygon around the wetland.</p> <p><i>Calculate:</i>           % undisturbed habitat <u>  26  </u> + [(% moderate and low intensity land uses)/2] <u>  15  </u> = <u>  41  </u> %</p> <p>Undisturbed habitat &gt; 50% of Polygon <span style="float: right;">points = 3</span></p> <p>Undisturbed habitat 10-50% and in 1-3 patches <span style="float: right;">points = 2</span></p> <p>Undisturbed habitat 10-50% and &gt; 3 patches <span style="float: right;">points = 1</span></p> <p>Undisturbed habitat &lt; 10% of 1 km Polygon <span style="float: right;">points = 0</span></p>		1
<p>H 2.3. Land use intensity in 1 km Polygon: If</p> <p>&gt; 50% of 1 km Polygon is high intensity land use <span style="float: right;">points = (- 2)</span></p> <p>≤ 50% of 1 km Polygon is high intensity <span style="float: right;">points = 0</span></p>		0
Total for H 2	Add the points in the boxes above	3

**Rating of Landscape Potential** If score is:   4-6   = H   X   1-3 = M    < 1 = L *Record the rating on the first page*

H 3.0. Is the habitat provided by the site valuable to society?		
<p>H 3.1. Does the site provide habitat for species valued in laws, regulations, or policies? <i>Choose only the highest score that applies to the wetland being rated.</i></p> <p>Site meets ANY of the following criteria: <span style="float: right;">points = 2</span></p> <p>— It has 3 or more priority habitats within 100 m (see next page)</p> <p>— It provides habitat for Threatened or Endangered species (any plant or animal on the state or federal lists)</p> <p>— It is mapped as a location for an individual WDFW priority species</p> <p>— It is a Wetland of High Conservation Value as determined by the Department of Natural Resources</p> <p>— It has been categorized as an important habitat site in a local or regional comprehensive plan, in a Shoreline Master Plan, or in a watershed plan</p> <p>Site has 1 or 2 priority habitats (listed on next page) within 100 m <span style="float: right;">points = 1</span></p> <p>Site does not meet any of the criteria above <span style="float: right;">points = 0</span></p>		0

**Rating of Value** If score is:   2   = H    1 = M   X   0 = L *Record the rating on the first page*

## WDFW Priority Habitats

Priority habitats listed by WDFW (see complete descriptions of WDFW priority habitats, and the counties in which they can be found, in: Washington Department of Fish and Wildlife. 2008. Priority Habitat and Species List. Olympia, Washington. 177 pp. <http://wdfw.wa.gov/publications/00165/wdfw00165.pdf> or access the list from here: <http://wdfw.wa.gov/conservation/phs/list/>)

Count how many of the following priority habitats are within 330 ft (100 m) of the wetland unit: **NOTE:** *This question is independent of the land use between the wetland unit and the priority habitat.*

- **Aspen Stands:** Pure or mixed stands of aspen greater than 1 ac (0.4 ha).
- **Biodiversity Areas and Corridors:** Areas of habitat that are relatively important to various species of native fish and wildlife (*full descriptions in WDFW PHS report*).
- **Herbaceous Balds:** Variable size patches of grass and forbs on shallow soils over bedrock.
- **Old-growth/Mature forests:** Old-growth west of Cascade crest – Stands of at least 2 tree species, forming a multi-layered canopy with occasional small openings; with at least 8 trees/ac (20 trees/ha ) > 32 in (81 cm) dbh or > 200 years of age. Mature forests – Stands with average diameters exceeding 21 in (53 cm) dbh; crown cover may be less than 100%; decay, decadence, numbers of snags, and quantity of large downed material is generally less than that found in old-growth; 80-200 years old west of the Cascade crest.
- **Oregon White Oak:** Woodland stands of pure oak or oak/conifer associations where canopy coverage of the oak component is important (*full descriptions in WDFW PHS report p. 158 – see web link above*).
- **Riparian:** The area adjacent to aquatic systems with flowing water that contains elements of both aquatic and terrestrial ecosystems which mutually influence each other.
- **Westside Prairies:** Herbaceous, non-forested plant communities that can either take the form of a dry prairie or a wet prairie (*full descriptions in WDFW PHS report p. 161 – see web link above*).
- **Instream:** The combination of physical, biological, and chemical processes and conditions that interact to provide functional life history requirements for instream fish and wildlife resources.
- **Nearshore:** Relatively undisturbed nearshore habitats. These include Coastal Nearshore, Open Coast Nearshore, and Puget Sound Nearshore. (*full descriptions of habitats and the definition of relatively undisturbed are in WDFW report – see web link on previous page*).
- **Caves:** A naturally occurring cavity, recess, void, or system of interconnected passages under the earth in soils, rock, ice, or other geological formations and is large enough to contain a human.
- **Cliffs:** Greater than 25 ft (7.6 m) high and occurring below 5000 ft elevation.
- **Talus:** Homogenous areas of rock rubble ranging in average size 0.5 - 6.5 ft (0.15 - 2.0 m), composed of basalt, andesite, and/or sedimentary rock, including riprap slides and mine tailings. May be associated with cliffs.
- **Snags and Logs:** Trees are considered snags if they are dead or dying and exhibit sufficient decay characteristics to enable cavity excavation/use by wildlife. Priority snags have a diameter at breast height of > 20 in (51 cm) in western Washington and are > 6.5 ft (2 m) in height. Priority logs are > 12 in (30 cm) in diameter at the largest end, and > 20 ft (6 m) long.

**Note:** All vegetated wetlands are by definition a priority habitat but are not included in this list because they are addressed elsewhere.

**CATEGORIZATION BASED ON SPECIAL CHARACTERISTICS**

Wetland Type	Category
<i>Check off any criteria that apply to the wetland. Circle the category when the appropriate criteria are met.</i>	
<b>SC 1.0. Estuarine wetlands</b> Does the wetland meet the following criteria for Estuarine wetlands? — The dominant water regime is tidal, — Vegetated, and — With a salinity greater than 0.5 ppt Yes –Go to <b>SC 1.1</b> No = <b>Not an estuarine wetland</b>	
SC 1.1. Is the wetland within a National Wildlife Refuge, National Park, National Estuary Reserve, Natural Area Preserve, State Park or Educational, Environmental, or Scientific Reserve designated under WAC 332-30-151? Yes = <b>Category I</b> No - Go to <b>SC 1.2</b>	<b>Cat. I</b>
SC 1.2. Is the wetland unit at least 1 ac in size and meets at least two of the following three conditions? — The wetland is relatively undisturbed (has no diking, ditching, filling, cultivation, grazing, and has less than 10% cover of non-native plant species. (If non-native species are <i>Spartina</i> , see page 25) — At least ¾ of the landward edge of the wetland has a 100 ft buffer of shrub, forest, or un-grazed or unmowed grassland. — The wetland has at least two of the following features: tidal channels, depressions with open water, or contiguous freshwater wetlands. Yes = <b>Category I</b> No = <b>Category II</b>	<b>Cat. I</b>  <b>Cat. II</b>
<b>SC 2.0. Wetlands of High Conservation Value (WHCV)</b> SC 2.1. Has the WA Department of Natural Resources updated their website to include the list of Wetlands of High Conservation Value? Yes – Go to <b>SC 2.2</b> No – Go to <b>SC 2.3</b> SC 2.2. Is the wetland listed on the WDNR database as a Wetland of High Conservation Value? Yes = <b>Category I</b> No = <b>Not a WHCV</b> SC 2.3. Is the wetland in a Section/Township/Range that contains a Natural Heritage wetland? <a href="http://www1.dnr.wa.gov/nhp/refdesk/datasearch/wnhpwetlands.pdf">http://www1.dnr.wa.gov/nhp/refdesk/datasearch/wnhpwetlands.pdf</a> Yes – <b>Contact WNHP/WDNR and go to SC 2.4</b> No = <b>Not a WHCV</b> SC 2.4. Has WDNR identified the wetland within the S/T/R as a Wetland of High Conservation Value and listed it on their website? Yes = <b>Category I</b> No = <b>Not a WHCV</b>	<b>Cat. I</b>
<b>SC 3.0. Bogs</b> Does the wetland (or any part of the unit) meet both the criteria for soils and vegetation in bogs? <i>Use the key below. If you answer YES you will still need to rate the wetland based on its functions.</i> SC 3.1. Does an area within the wetland unit have organic soil horizons, either peats or mucks, that compose 16 in or more of the first 32 in of the soil profile? Yes – Go to <b>SC 3.3</b> No – Go to <b>SC 3.2</b> SC 3.2. Does an area within the wetland unit have organic soils, either peats or mucks, that are less than 16 in deep over bedrock, or an impermeable hardpan such as clay or volcanic ash, or that are floating on top of a lake or pond? Yes – Go to <b>SC 3.3</b> No = <b>Is not a bog</b> SC 3.3. Does an area with peats or mucks have more than 70% cover of mosses at ground level, AND at least a 30% cover of plant species listed in Table 4? Yes = <b>Is a Category I bog</b> No – Go to <b>SC 3.4</b> <b>NOTE:</b> If you are uncertain about the extent of mosses in the understory, you may substitute that criterion by measuring the pH of the water that seeps into a hole dug at least 16 in deep. If the pH is less than 5.0 and the plant species in Table 4 are present, the wetland is a bog. SC 3.4. Is an area with peats or mucks forested (> 30% cover) with Sitka spruce, subalpine fir, western red cedar, western hemlock, lodgepole pine, quaking aspen, Engelmann spruce, or western white pine, AND any of the species (or combination of species) listed in Table 4 provide more than 30% of the cover under the canopy? Yes = <b>Is a Category I bog</b> No = <b>Is not a bog</b>	<b>Cat. I</b>



Wetland name or number 6

## RATING SUMMARY – Western Washington

Name of wetland (or ID #): WL 6 Date of site visit: 10/15/2020  
 Rated by K Biafora Trained by Ecology?  Yes  No Date of training 2015  
 HGM Class used for rating Depression Wetland has multiple HGM classes?  Y  N

**NOTE: Form is not complete without the figures requested (figures can be combined).**  
 Source of base aerial photo/map ESRI, 2020

**OVERALL WETLAND CATEGORY IV** (based on functions  or special characteristics )

### 1. Category of wetland based on FUNCTIONS

- Category I** – Total score = 23 - 27  
 **Category II** – Total score = 20 - 22  
 **Category III** – Total score = 16 - 19  
 **Category IV** – Total score = 9 - 15

FUNCTION	Improving Water Quality	Hydrologic	Habitat	
<i>Circle the appropriate ratings</i>				
Site Potential	H <b>M</b> L	H M <b>L</b>	H M <b>L</b>	
Landscape Potential	H <b>M</b> L	H <b>M</b> L	H <b>M</b> L	
Value	H M <b>L</b>	H <b>M</b> L	H M <b>L</b>	<b>TOTAL</b>
<b>Score Based on Ratings</b>	5	5	4	14

**Score for each function based on three ratings (order of ratings is not important)**

- 9 = H,H,H  
 8 = H,H,M  
 7 = H,H,L  
 7 = H,M,M  
 6 = H,M,L  
 6 = M,M,M  
 5 = H,L,L  
 5 = M,M,L  
 4 = M,L,L  
 3 = L,L,L

### 2. Category based on SPECIAL CHARACTERISTICS of wetland

CHARACTERISTIC	CATEGORY
Estuarine	I II
Wetland of High Conservation Value	I
Bog	I
Mature Forest	I
Old Growth Forest	I
Coastal Lagoon	I II
Interdunal	I II III IV
None of the above	

Wetland name or number 6

## Maps and figures required to answer questions correctly for Western Washington

### Depressional Wetlands

Map of:	To answer questions:	Figure #
Cowardin plant classes	D 1.3, H 1.1, H 1.4	
Hydroperiods	D 1.4, H 1.2	
Location of outlet ( <i>can be added to map of hydroperiods</i> )	D 1.1, D 4.1	
Boundary of area within 150 ft of the wetland ( <i>can be added to another figure</i> )	D 2.2, D 5.2	
Map of the contributing basin	D 4.3, D 5.3	
1 km Polygon: Area that extends 1 km from entire wetland edge - including polygons for accessible habitat and undisturbed habitat	H 2.1, H 2.2, H 2.3	
Screen capture of map of 303(d) listed waters in basin (from Ecology website)	D 3.1, D 3.2	
Screen capture of list of TMDLs for WRIA in which unit is found (from web)	D 3.3	

### Riverine Wetlands

Map of:	To answer questions:	Figure #
Cowardin plant classes	H 1.1, H 1.4	
Hydroperiods	H 1.2	
Ponded depressions	R 1.1	
Boundary of area within 150 ft of the wetland ( <i>can be added to another figure</i> )	R 2.4	
Plant cover of trees, shrubs, and herbaceous plants	R 1.2, R 4.2	
Width of unit vs. width of stream ( <i>can be added to another figure</i> )	R 4.1	
Map of the contributing basin	R 2.2, R 2.3, R 5.2	
1 km Polygon: Area that extends 1 km from entire wetland edge - including polygons for accessible habitat and undisturbed habitat	H 2.1, H 2.2, H 2.3	
Screen capture of map of 303(d) listed waters in basin (from Ecology website)	R 3.1	
Screen capture of list of TMDLs for WRIA in which unit is found (from web)	R 3.2, R 3.3	

### Lake Fringe Wetlands

Map of:	To answer questions:	Figure #
Cowardin plant classes	L 1.1, L 4.1, H 1.1, H 1.4	
Plant cover of trees, shrubs, and herbaceous plants	L 1.2	
Boundary of area within 150 ft of the wetland ( <i>can be added to another figure</i> )	L 2.2	
1 km Polygon: Area that extends 1 km from entire wetland edge - including polygons for accessible habitat and undisturbed habitat	H 2.1, H 2.2, H 2.3	
Screen capture of map of 303(d) listed waters in basin (from Ecology website)	L 3.1, L 3.2	
Screen capture of list of TMDLs for WRIA in which unit is found (from web)	L 3.3	

### Slope Wetlands

Map of:	To answer questions:	Figure #
Cowardin plant classes	H 1.1, H 1.4	
Hydroperiods	H 1.2	
Plant cover of <b>dense</b> trees, shrubs, and herbaceous plants	S 1.3	
Plant cover of <b>dense, rigid</b> trees, shrubs, and herbaceous plants ( <i>can be added to figure above</i> )	S 4.1	
Boundary of 150 ft buffer ( <i>can be added to another figure</i> )	S 2.1, S 5.1	
1 km Polygon: Area that extends 1 km from entire wetland edge - including polygons for accessible habitat and undisturbed habitat	H 2.1, H 2.2, H 2.3	
Screen capture of map of 303(d) listed waters in basin (from Ecology website)	S 3.1, S 3.2	
Screen capture of list of TMDLs for WRIA in which unit is found (from web)	S 3.3	

## HGM Classification of Wetlands in Western Washington

For questions 1-7, the criteria described must apply to the entire unit being rated.

If the hydrologic criteria listed in each question do not apply to the entire unit being rated, you probably have a unit with multiple HGM classes. In this case, identify which hydrologic criteria in questions 1-7 apply, and go to Question 8.

1. Are the water levels in the entire unit usually controlled by tides except during floods?

NO – go to 2

YES – the wetland class is **Tidal Fringe** – go to 1.1

- 1.1 Is the salinity of the water during periods of annual low flow below 0.5 ppt (parts per thousand)?

**NO – Saltwater Tidal Fringe (Estuarine)**

**YES – Freshwater Tidal Fringe**

*If your wetland can be classified as a Freshwater Tidal Fringe use the forms for **Riverine** wetlands. If it is Saltwater Tidal Fringe it is an **Estuarine** wetland and is not scored. This method **cannot** be used to score functions for estuarine wetlands.*

2. The entire wetland unit is flat and precipitation is the only source (>90%) of water to it. Groundwater and surface water runoff are NOT sources of water to the unit.

NO – go to 3

YES – The wetland class is **Flats**

*If your wetland can be classified as a Flats wetland, use the form for **Depressional** wetlands.*

3. Does the entire wetland unit **meet all** of the following criteria?

The vegetated part of the wetland is on the shores of a body of permanent open water (without any plants on the surface at any time of the year) at least 20 ac (8 ha) in size;

At least 30% of the open water area is deeper than 6.6 ft (2 m).

NO – go to 4

YES – The wetland class is **Lake Fringe** (Lacustrine Fringe)

4. Does the entire wetland unit **meet all** of the following criteria?

The wetland is on a slope (*slope can be very gradual*),

The water flows through the wetland in one direction (unidirectional) and usually comes from seeps. It may flow subsurface, as sheetflow, or in a swale without distinct banks,

The water leaves the wetland **without being impounded**.

NO – go to 5

YES – The wetland class is **Slope**

**NOTE:** Surface water does not pond in these type of wetlands except occasionally in very small and shallow depressions or behind hummocks (depressions are usually <3 ft diameter and less than 1 ft deep).

5. Does the entire wetland unit **meet all** of the following criteria?

The unit is in a valley, or stream channel, where it gets inundated by overbank flooding from that stream or river,

The overbank flooding occurs at least once every 2 years.



Wetland name or number   6  

NO – go to 6

**YES** – The wetland class is **Riverine**

**NOTE:** The Riverine unit can contain depressions that are filled with water when the river is not flooding

6. Is the entire wetland unit in a topographic depression in which water ponds, or is saturated to the surface, at some time during the year? *This means that any outlet, if present, is higher than the interior of the wetland.*

NO – go to 7

**YES** – The wetland class is **Depressional**

7. Is the entire wetland unit located in a very flat area with no obvious depression and no overbank flooding? The unit does not pond surface water more than a few inches. The unit seems to be maintained by high groundwater in the area. The wetland may be ditched, but has no obvious natural outlet.

NO – go to 8

**YES** – The wetland class is **Depressional**

8. Your wetland unit seems to be difficult to classify and probably contains several different HGM classes. For example, seeps at the base of a slope may grade into a riverine floodplain, or a small stream within a Depressional wetland has a zone of flooding along its sides. **GO BACK AND IDENTIFY WHICH OF THE HYDROLOGIC REGIMES DESCRIBED IN QUESTIONS 1-7 APPLY TO DIFFERENT AREAS IN THE UNIT** (make a rough sketch to help you decide). Use the following table to identify the appropriate class to use for the rating system if you have several HGM classes present within the wetland unit being scored.

**NOTE:** Use this table only if the class that is recommended in the second column represents 10% or more of the total area of the wetland unit being rated. If the area of the HGM class listed in column 2 is less than 10% of the unit; classify the wetland using the class that represents more than 90% of the total area.

HGM classes within the wetland unit being rated	HGM class to use in rating
Slope + Riverine	Riverine
Slope + Depressional	Depressional
Slope + Lake Fringe	Lake Fringe
Depressional + Riverine along stream within boundary of depression	Depressional
Depressional + Lake Fringe	Depressional
Riverine + Lake Fringe	Riverine
Salt Water Tidal Fringe and any other class of freshwater wetland	Treat as ESTUARINE

*If you are still unable to determine which of the above criteria apply to your wetland, or if you have **more than 2 HGM classes** within a wetland boundary, classify the wetland as Depressional for the rating.*

Wetland name or number   6  

<b>DEPRESSIONAL AND FLATS WETLANDS</b>		
<b>Water Quality Functions - Indicators that the site functions to improve water quality</b>		
<b>D 1.0. Does the site have the potential to improve water quality?</b>		
D 1.1. <u>Characteristics of surface water outflows from the wetland:</u> Wetland is a depression or flat depression (QUESTION 7 on key) with no surface water leaving it (no outlet). Wetland has an intermittently flowing stream or ditch, OR highly constricted permanently flowing outlet. Wetland has an unconstricted, or slightly constricted, surface outlet that is permanently flowing Wetland is a flat depression (QUESTION 7 on key), whose outlet is a permanently flowing ditch.	points = 3 points = 2 points = 1 points = 1	<b>3</b>
D 1.2. <u>The soil 2 in below the surface (or duff layer) is true clay or true organic (use NRCS definitions).</u> Yes = 4 No = 0		<b>0</b>
D 1.3. <u>Characteristics and distribution of persistent plants (Emergent, Scrub-shrub, and/or Forested Cowardin classes):</u> Wetland has persistent, ungrazed, plants > 95% of area Wetland has persistent, ungrazed, plants > ½ of area Wetland has persistent, ungrazed plants > 1/10 of area Wetland has persistent, ungrazed plants < 1/10 of area	points = 5 points = 3 points = 1 points = 0	<b>5</b>
D 1.4. <u>Characteristics of seasonal ponding or inundation:</u> <i>This is the area that is ponded for at least 2 months. See description in manual.</i> Area seasonally ponded is > ½ total area of wetland Area seasonally ponded is > ¼ total area of wetland Area seasonally ponded is < ¼ total area of wetland	points = 4 points = 2 points = 0	<b>0</b>
<b>Total for D 1</b> Add the points in the boxes above		<b>8</b>

**Rating of Site Potential** If score is:    12-16 = H   X   6-11 = M    0-5 = L Record the rating on the first page

<b>D 2.0. Does the landscape have the potential to support the water quality function of the site?</b>		
D 2.1. Does the wetland unit receive stormwater discharges?	Yes = 1 No = 0	<b>0</b>
D 2.2. Is > 10% of the area within 150 ft of the wetland in land uses that generate pollutants?	Yes = 1 No = 0	<b>1</b>
D 2.3. Are there septic systems within 250 ft of the wetland?	Yes = 1 No = 0	<b>0</b>
D 2.4. Are there other sources of pollutants coming into the wetland that are not listed in questions D 2.1-D 2.3? Source _____	Yes = 1 No = 0	<b>0</b>
<b>Total for D 2</b> Add the points in the boxes above		<b>1</b>

**Rating of Landscape Potential** If score is:    3 or 4 = H   X   1 or 2 = M    0 = L Record the rating on the first page

<b>D 3.0. Is the water quality improvement provided by the site valuable to society?</b>		
D 3.1. Does the wetland discharge directly (i.e., within 1 mi) to a stream, river, lake, or marine water that is on the 303(d) list?	Yes = 1 No = 0	<b>0</b>
D 3.2. Is the wetland in a basin or sub-basin where an aquatic resource is on the 303(d) list?	Yes = 1 No = 0	<b>0</b>
D 3.3. Has the site been identified in a watershed or local plan as important for maintaining water quality (answer YES if there is a TMDL for the basin in which the unit is found)?	Yes = 2 No = 0	<b>0</b>
<b>Total for D 3</b> Add the points in the boxes above		<b>0</b>

**Rating of Value** If score is:    2-4 = H    1 = M   X   0 = L Record the rating on the first page

Wetland name or number   6  

**DEPRESSIONAL AND FLATS WETLANDS**

**Hydrologic Functions** - Indicators that the site functions to reduce flooding and stream degradation

<b>D 4.0. Does the site have the potential to reduce flooding and erosion?</b>		
<b>D 4.1. Characteristics of surface water outflows from the wetland:</b>		
Wetland is a depression or flat depression with no surface water leaving it (no outlet)	points = 4	<b>4</b>
Wetland has an intermittently flowing stream or ditch, OR highly constricted permanently flowing outlet	points = 2	
Wetland is a flat depression (QUESTION 7 on key), whose outlet is a permanently flowing ditch	points = 1	
Wetland has an unconstricted, or slightly constricted, surface outlet that is permanently flowing	points = 0	
<b>D 4.2. Depth of storage during wet periods: Estimate the height of ponding above the bottom of the outlet. For wetlands with no outlet, measure from the surface of permanent water or if dry, the deepest part.</b>		
Marks of ponding are 3 ft or more above the surface or bottom of outlet	points = 7	<b>0</b>
Marks of ponding between 2 ft to < 3 ft from surface or bottom of outlet	points = 5	
Marks are at least 0.5 ft to < 2 ft from surface or bottom of outlet	points = 3	
The wetland is a "headwater" wetland	points = 3	
Wetland is flat but has small depressions on the surface that trap water	points = 1	
Marks of ponding less than 0.5 ft (6 in)	points = 0	
<b>D 4.3. Contribution of the wetland to storage in the watershed: Estimate the ratio of the area of upstream basin contributing surface water to the wetland to the area of the wetland unit itself.</b>		
The area of the basin is less than 10 times the area of the unit	points = 5	<b>0</b>
The area of the basin is 10 to 100 times the area of the unit	points = 3	
The area of the basin is more than 100 times the area of the unit	points = 0	
Entire wetland is in the Flats class	points = 5	
<b>Total for D 4</b>	<b>Add the points in the boxes above</b>	<b>4</b>

**Rating of Site Potential** If score is:   12-16   = H   6-11   = M   X  0-5   = L Record the rating on the first page

<b>D 5.0. Does the landscape have the potential to support hydrologic functions of the site?</b>		
<b>D 5.1. Does the wetland receive stormwater discharges?</b>	Yes = 1 No = 0	<b>0</b>
<b>D 5.2. Is &gt;10% of the area within 150 ft of the wetland in land uses that generate excess runoff?</b>	Yes = 1 No = 0	<b>1</b>
<b>D 5.3. Is more than 25% of the contributing basin of the wetland covered with intensive human land uses (residential at &gt;1 residence/ac, urban, commercial, agriculture, etc.)?</b>	Yes = 1 No = 0	<b>1</b>
<b>Total for D 5</b>	<b>Add the points in the boxes above</b>	<b>2</b>

**Rating of Landscape Potential** If score is:   3   = H   X  1 or 2   = M   0   = L Record the rating on the first page

<b>D 6.0. Are the hydrologic functions provided by the site valuable to society?</b>		
<b>D 6.1. The unit is in a landscape that has flooding problems. Choose the description that best matches conditions around the wetland unit being rated. Do not add points. Choose the highest score if more than one condition is met.</b>		
The wetland captures surface water that would otherwise flow down-gradient into areas where flooding has damaged human or natural resources (e.g., houses or salmon redds):		<b>1</b>
• Flooding occurs in a sub-basin that is immediately down-gradient of unit.	points = 2	
• Surface flooding problems are in a sub-basin farther down-gradient.	points = 1	
Flooding from groundwater is an issue in the sub-basin.	points = 1	
The existing or potential outflow from the wetland is so constrained by human or natural conditions that the water stored by the wetland cannot reach areas that flood. Explain why _____	points = 0	
There are no problems with flooding downstream of the wetland.	points = 0	
<b>D 6.2. Has the site been identified as important for flood storage or flood conveyance in a regional flood control plan?</b>	Yes = 2 No = 0	<b>0</b>
<b>Total for D 6</b>	<b>Add the points in the boxes above</b>	<b>1</b>

**Rating of Value** If score is:   2-4   = H   X  1   = M   0   = L Record the rating on the first page

Wetland name or number   6  

**These questions apply to wetlands of all HGM classes.**

**HABITAT FUNCTIONS** - Indicators that site functions to provide important habitat

H 1.0. Does the site have the potential to provide habitat?

H 1.1. Structure of plant community: *Indicators are Cowardin classes and strata within the Forested class. Check the Cowardin plant classes in the wetland. Up to 10 patches may be combined for each class to meet the threshold of ¼ ac or more than 10% of the unit if it is smaller than 2.5 ac. Add the number of structures checked.*

- Aquatic bed 4 structures or more: points = 4
  - Emergent 3 structures: points = 2
  - Scrub-shrub (areas where shrubs have > 30% cover) 2 structures: points = 1
  - Forested (areas where trees have > 30% cover) 1 structure: points = 0
- If the unit has a Forested class, check if:*
- The Forested class has 3 out of 5 strata (canopy, sub-canopy, shrubs, herbaceous, moss/ground-cover) that each cover 20% within the Forested polygon 0

H 1.2. Hydroperiods

Check the types of water regimes (hydroperiods) present within the wetland. The water regime has to cover more than 10% of the wetland or ¼ ac to count (*see text for descriptions of hydroperiods*).

- Permanently flooded or inundated 4 or more types present: points = 3
- Seasonally flooded or inundated 3 types present: points = 2
- Occasionally flooded or inundated 2 types present: points = 1
- Saturated only 1 type present: points = 0
- Permanently flowing stream or river in, or adjacent to, the wetland
- Seasonally flowing stream in, or adjacent to, the wetland
- Lake Fringe wetland** **2 points**
- Freshwater tidal wetland** **2 points**

H 1.3. Richness of plant species

Count the number of plant species in the wetland that cover at least 10 ft<sup>2</sup>.

*Different patches of the same species can be combined to meet the size threshold and you do not have to name the species. Do not include Eurasian milfoil, reed canarygrass, purple loosestrife, Canadian thistle*

- If you counted: > 19 species points = 2
- 5 - 19 species points = 1
- < 5 species points = 0

H 1.4. Interspersion of habitats

Decide from the diagrams below whether interspersion among Cowardin plants classes (described in H 1.1), or the classes and unvegetated areas (can include open water or mudflats) is high, moderate, low, or none. *If you have four or more plant classes or three classes and open water, the rating is always high.*

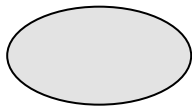

None = 0 points

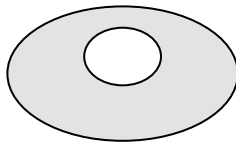

Low = 1 point

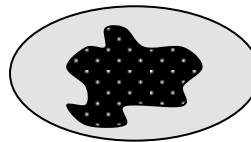

Moderate = 2 points

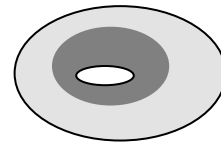

All three diagrams in this row are **HIGH** = 3points

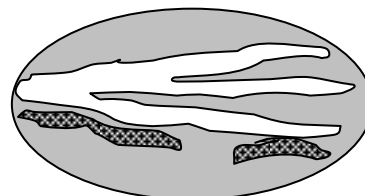
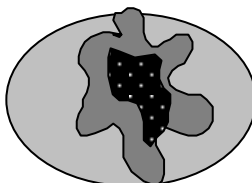
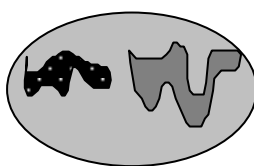

0

Wetland name or number   6  

<p>H 1.5. Special habitat features:            Check the habitat features that are present in the wetland. <i>The number of checks is the number of points.</i>  <input type="checkbox"/> Large, downed, woody debris within the wetland (&gt; 4 in diameter and 6 ft long).  <input type="checkbox"/> Standing snags (dbh &gt; 4 in) within the wetland  <input type="checkbox"/> Undercut banks are present for at least 6.6 ft (2 m) <b>and/or</b> overhanging plants extends at least 3.3 ft (1 m) over a stream (or ditch) in, or contiguous with the wetland, for at least 33 ft (10 m)  <input type="checkbox"/> Stable steep banks of fine material that might be used by beaver or muskrat for denning (&gt; 30 degree slope) OR signs of recent beaver activity are present (<i>cut shrubs or trees that have not yet weathered where wood is exposed</i>)  <input type="checkbox"/> At least ¼ ac of thin-stemmed persistent plants or woody branches are present in areas that are permanently or seasonally inundated (<i>structures for egg-laying by amphibians</i>)  <input checked="" type="checkbox"/> Invasive plants cover less than 25% of the wetland area in every stratum of plants (<i>see H 1.1 for list of strata</i>)</p>		1
Total for H 1	Add the points in the boxes above	2

**Rating of Site Potential** If score is:   15-18   = H   7-14   = M   X     0-6   = L *Record the rating on the first page*

<p>H 2.0. Does the landscape have the potential to support the habitat functions of the site?</p>		
<p>H 2.1. Accessible habitat (include <i>only habitat that directly abuts wetland unit</i>).  <i>Calculate:</i>           % undisturbed habitat <u>  3  </u> + [(% moderate and low intensity land uses)/2]<u>  23  </u> = <u>  26  </u> %            If total accessible habitat is:            &gt; 1/3 (33.3%) of 1 km Polygon <span style="float: right;">points = 3</span>            20-33% of 1 km Polygon <span style="float: right;">points = 2</span>            10-19% of 1 km Polygon <span style="float: right;">points = 1</span>            &lt; 10% of 1 km Polygon <span style="float: right;">points = 0</span></p>		2
<p>H 2.2. Undisturbed habitat in 1 km Polygon around the wetland.  <i>Calculate:</i>           % undisturbed habitat <u>  26  </u> + [(% moderate and low intensity land uses)/2]<u>  15  </u> = <u>  41  </u> %            Undisturbed habitat &gt; 50% of Polygon <span style="float: right;">points = 3</span>            Undisturbed habitat 10-50% and in 1-3 patches <span style="float: right;">points = 2</span>            Undisturbed habitat 10-50% and &gt; 3 patches <span style="float: right;">points = 1</span>            Undisturbed habitat &lt; 10% of 1 km Polygon <span style="float: right;">points = 0</span></p>		1
<p>H 2.3. Land use intensity in 1 km Polygon: If            &gt; 50% of 1 km Polygon is high intensity land use <span style="float: right;">points = (- 2)</span>            ≤ 50% of 1 km Polygon is high intensity <span style="float: right;">points = 0</span></p>		0
Total for H 2	Add the points in the boxes above	3

**Rating of Landscape Potential** If score is:   4-6   = H   X     1-3   = M      < 1   = L *Record the rating on the first page*

<p>H 3.0. Is the habitat provided by the site valuable to society?</p>		
<p>H 3.1. Does the site provide habitat for species valued in laws, regulations, or policies? <i>Choose only the highest score that applies to the wetland being rated.</i>            Site meets ANY of the following criteria: <span style="float: right;">points = 2</span>  <input type="checkbox"/> It has 3 or more priority habitats within 100 m (see next page)  <input type="checkbox"/> It provides habitat for Threatened or Endangered species (any plant or animal on the state or federal lists)  <input type="checkbox"/> It is mapped as a location for an individual WDFW priority species  <input type="checkbox"/> It is a Wetland of High Conservation Value as determined by the Department of Natural Resources  <input type="checkbox"/> It has been categorized as an important habitat site in a local or regional comprehensive plan, in a Shoreline Master Plan, or in a watershed plan            Site has 1 or 2 priority habitats (listed on next page) within 100 m <span style="float: right;">points = 1</span>            Site does not meet any of the criteria above <span style="float: right;">points = 0</span></p>		0

**Rating of Value** If score is:   2   = H      1   = M   X     0   = L *Record the rating on the first page*

## WDFW Priority Habitats

Priority habitats listed by WDFW (see complete descriptions of WDFW priority habitats, and the counties in which they can be found, in: Washington Department of Fish and Wildlife. 2008. Priority Habitat and Species List. Olympia, Washington. 177 pp. <http://wdfw.wa.gov/publications/00165/wdfw00165.pdf> or access the list from here: <http://wdfw.wa.gov/conservation/phs/list/>)

Count how many of the following priority habitats are within 330 ft (100 m) of the wetland unit: **NOTE:** *This question is independent of the land use between the wetland unit and the priority habitat.*

- **Aspen Stands:** Pure or mixed stands of aspen greater than 1 ac (0.4 ha).
- **Biodiversity Areas and Corridors:** Areas of habitat that are relatively important to various species of native fish and wildlife (*full descriptions in WDFW PHS report*).
- **Herbaceous Balds:** Variable size patches of grass and forbs on shallow soils over bedrock.
- **Old-growth/Mature forests:** Old-growth west of Cascade crest – Stands of at least 2 tree species, forming a multi-layered canopy with occasional small openings; with at least 8 trees/ac (20 trees/ha ) > 32 in (81 cm) dbh or > 200 years of age. Mature forests – Stands with average diameters exceeding 21 in (53 cm) dbh; crown cover may be less than 100%; decay, decadence, numbers of snags, and quantity of large downed material is generally less than that found in old-growth; 80-200 years old west of the Cascade crest.
- **Oregon White Oak:** Woodland stands of pure oak or oak/conifer associations where canopy coverage of the oak component is important (*full descriptions in WDFW PHS report p. 158 – see web link above*).
- **Riparian:** The area adjacent to aquatic systems with flowing water that contains elements of both aquatic and terrestrial ecosystems which mutually influence each other.
- **Westside Prairies:** Herbaceous, non-forested plant communities that can either take the form of a dry prairie or a wet prairie (*full descriptions in WDFW PHS report p. 161 – see web link above*).
- **Instream:** The combination of physical, biological, and chemical processes and conditions that interact to provide functional life history requirements for instream fish and wildlife resources.
- **Nearshore:** Relatively undisturbed nearshore habitats. These include Coastal Nearshore, Open Coast Nearshore, and Puget Sound Nearshore. (*full descriptions of habitats and the definition of relatively undisturbed are in WDFW report – see web link on previous page*).
- **Caves:** A naturally occurring cavity, recess, void, or system of interconnected passages under the earth in soils, rock, ice, or other geological formations and is large enough to contain a human.
- **Cliffs:** Greater than 25 ft (7.6 m) high and occurring below 5000 ft elevation.
- **Talus:** Homogenous areas of rock rubble ranging in average size 0.5 - 6.5 ft (0.15 - 2.0 m), composed of basalt, andesite, and/or sedimentary rock, including riprap slides and mine tailings. May be associated with cliffs.
- **Snags and Logs:** Trees are considered snags if they are dead or dying and exhibit sufficient decay characteristics to enable cavity excavation/use by wildlife. Priority snags have a diameter at breast height of > 20 in (51 cm) in western Washington and are > 6.5 ft (2 m) in height. Priority logs are > 12 in (30 cm) in diameter at the largest end, and > 20 ft (6 m) long.

**Note:** All vegetated wetlands are by definition a priority habitat but are not included in this list because they are addressed elsewhere.

**CATEGORIZATION BASED ON SPECIAL CHARACTERISTICS**

Wetland Type	Category
<i>Check off any criteria that apply to the wetland. Circle the category when the appropriate criteria are met.</i>	
<p><b>SC 1.0. Estuarine wetlands</b>            Does the wetland meet the following criteria for Estuarine wetlands?            — The dominant water regime is tidal,            — Vegetated, and            — With a salinity greater than 0.5 ppt  <span style="float: right;">Yes –Go to <b>SC 1.1</b>    No= <b>Not an estuarine wetland</b></span></p>	
<p>SC 1.1. Is the wetland within a National Wildlife Refuge, National Park, National Estuary Reserve, Natural Area Preserve, State Park or Educational, Environmental, or Scientific Reserve designated under WAC 332-30-151?  <span style="float: right;">Yes = <b>Category I</b>    No - Go to <b>SC 1.2</b></span></p>	<b>Cat. I</b>
<p>SC 1.2. Is the wetland unit at least 1 ac in size and meets at least two of the following three conditions?            — The wetland is relatively undisturbed (has no diking, ditching, filling, cultivation, grazing, and has less than 10% cover of non-native plant species. (If non-native species are <i>Spartina</i>, see page 25)            — At least ¾ of the landward edge of the wetland has a 100 ft buffer of shrub, forest, or un-grazed or unmowed grassland.            — The wetland has at least two of the following features: tidal channels, depressions with open water, or contiguous freshwater wetlands.  <span style="float: right;">Yes = <b>Category I</b>    No = <b>Category II</b></span></p>	<b>Cat. I</b>  <b>Cat. II</b>
<p><b>SC 2.0. Wetlands of High Conservation Value (WHCV)</b>            SC 2.1. Has the WA Department of Natural Resources updated their website to include the list of Wetlands of High Conservation Value?  <span style="float: right;">Yes – Go to <b>SC 2.2</b>    No – Go to <b>SC 2.3</b></span>            SC 2.2. Is the wetland listed on the WDNR database as a Wetland of High Conservation Value?  <span style="float: right;">Yes = <b>Category I</b>    No = <b>Not a WHCV</b></span>            SC 2.3. Is the wetland in a Section/Township/Range that contains a Natural Heritage wetland?  <a href="http://www1.dnr.wa.gov/nhp/refdesk/datasearch/wnhpwetlands.pdf">http://www1.dnr.wa.gov/nhp/refdesk/datasearch/wnhpwetlands.pdf</a>  <span style="float: right;">Yes – <b>Contact WNHP/WDNR and go to SC 2.4</b>    No = <b>Not a WHCV</b></span>            SC 2.4. Has WDNR identified the wetland within the S/T/R as a Wetland of High Conservation Value and listed it on their website?  <span style="float: right;">Yes = <b>Category I</b>    No = <b>Not a WHCV</b></span></p>	<b>Cat. I</b>
<p><b>SC 3.0. Bogs</b>            Does the wetland (or any part of the unit) meet both the criteria for soils and vegetation in bogs? <i>Use the key below. If you answer YES you will still need to rate the wetland based on its functions.</i>            SC 3.1. Does an area within the wetland unit have organic soil horizons, either peats or mucks, that compose 16 in or more of the first 32 in of the soil profile?  <span style="float: right;">Yes – Go to <b>SC 3.3</b>    No – Go to <b>SC 3.2</b></span>            SC 3.2. Does an area within the wetland unit have organic soils, either peats or mucks, that are less than 16 in deep over bedrock, or an impermeable hardpan such as clay or volcanic ash, or that are floating on top of a lake or pond?  <span style="float: right;">Yes – Go to <b>SC 3.3</b>    No = <b>Is not a bog</b></span>            SC 3.3. Does an area with peats or mucks have more than 70% cover of mosses at ground level, AND at least a 30% cover of plant species listed in Table 4?  <span style="float: right;">Yes = <b>Is a Category I bog</b>    No – Go to <b>SC 3.4</b></span>  <b>NOTE:</b> If you are uncertain about the extent of mosses in the understory, you may substitute that criterion by measuring the pH of the water that seeps into a hole dug at least 16 in deep. If the pH is less than 5.0 and the plant species in Table 4 are present, the wetland is a bog.            SC 3.4. Is an area with peats or mucks forested (&gt; 30% cover) with Sitka spruce, subalpine fir, western red cedar, western hemlock, lodgepole pine, quaking aspen, Engelmann spruce, or western white pine, AND any of the species (or combination of species) listed in Table 4 provide more than 30% of the cover under the canopy?  <span style="float: right;">Yes = <b>Is a Category I bog</b>    No = <b>Is not a bog</b></span></p>	<b>Cat. I</b>

<p><b>SC 4.0. Forested Wetlands</b></p> <p>Does the wetland have at least <u>1 contiguous acre</u> of forest that meets one of these criteria for the WA Department of Fish and Wildlife’s forests as priority habitats? <b><i>If you answer YES you will still need to rate the wetland based on its functions.</i></b></p> <ul style="list-style-type: none"> <li>— <b>Old-growth forests</b> (west of Cascade crest): Stands of at least two tree species, forming a multi-layered canopy with occasional small openings; with at least 8 trees/ac (20 trees/ha) that are at least 200 years of age OR have a diameter at breast height (dbh) of 32 in (81 cm) or more.</li> <li>— <b>Mature forests</b> (west of the Cascade Crest): Stands where the largest trees are 80- 200 years old OR the species that make up the canopy have an average diameter (dbh) exceeding 21 in (53 cm).</li> </ul> <p style="text-align: right;">Yes = <b>Category I</b>    No = <b>Not a forested wetland for this section</b></p>	<p><b>Cat. I</b></p>
<p><b>SC 5.0. Wetlands in Coastal Lagoons</b></p> <p>Does the wetland meet all of the following criteria of a wetland in a coastal lagoon?</p> <ul style="list-style-type: none"> <li>— The wetland lies in a depression adjacent to marine waters that is wholly or partially separated from marine waters by sandbanks, gravel banks, shingle, or, less frequently, rocks</li> <li>— The lagoon in which the wetland is located contains ponded water that is saline or brackish (&gt; 0.5 ppt) during most of the year in at least a portion of the lagoon (<i>needs to be measured near the bottom</i>)</li> </ul> <p style="text-align: right;">Yes – Go to <b>SC 5.1</b>    No = <b>Not a wetland in a coastal lagoon</b></p> <p>SC 5.1. Does the wetland meet all of the following three conditions?</p> <ul style="list-style-type: none"> <li>— The wetland is relatively undisturbed (has no diking, ditching, filling, cultivation, grazing), and has less than 20% cover of aggressive, opportunistic plant species (see list of species on p. 100).</li> <li>— At least ¾ of the landward edge of the wetland has a 100 ft buffer of shrub, forest, or un-grazed or un-mowed grassland.</li> <li>— The wetland is larger than 1/10 ac (4350 ft<sup>2</sup>)</li> </ul> <p style="text-align: right;">Yes = <b>Category I</b>    No = <b>Category II</b></p>	<p style="text-align: center; vertical-align: middle;"><b>Cat. I</b></p> <p style="text-align: center; vertical-align: middle;"><b>Cat. II</b></p>
<p><b>SC 6.0. Interdunal Wetlands</b></p> <p>Is the wetland west of the 1889 line (also called the Western Boundary of Upland Ownership or WBUO)? <b><i>If you answer yes you will still need to rate the wetland based on its habitat functions.</i></b></p> <p>In practical terms that means the following geographic areas:</p> <ul style="list-style-type: none"> <li>— Long Beach Peninsula: Lands west of SR 103</li> <li>— Grayland-Westport: Lands west of SR 105</li> <li>— Ocean Shores-Copalis: Lands west of SR 115 and SR 109</li> </ul> <p style="text-align: right;">Yes – Go to <b>SC 6.1</b>    No = <b>not an interdunal wetland for rating</b></p> <p>SC 6.1. Is the wetland 1 ac or larger and scores an 8 or 9 for the habitat functions on the form (rates H,H,H or H,H,M for the three aspects of function)?</p> <p style="text-align: right;">Yes = <b>Category I</b>    No – Go to <b>SC 6.2</b></p> <p>SC 6.2. Is the wetland 1 ac or larger, or is it in a mosaic of wetlands that is 1 ac or larger?</p> <p style="text-align: right;">Yes = <b>Category II</b>    No – Go to <b>SC 6.3</b></p> <p>SC 6.3. Is the unit between 0.1 and 1 ac, or is it in a mosaic of wetlands that is between 0.1 and 1 ac?</p> <p style="text-align: right;">Yes = <b>Category III</b>    No = <b>Category IV</b></p>	<p style="text-align: center; vertical-align: middle;"><b>Cat I</b></p> <p style="text-align: center; vertical-align: middle;"><b>Cat. II</b></p> <p style="text-align: center; vertical-align: middle;"><b>Cat. III</b></p> <p style="text-align: center; vertical-align: middle;"><b>Cat. IV</b></p>
<p><b>Category of wetland based on Special Characteristics</b></p> <p>If you answered No for all types, enter “Not Applicable” on Summary Form</p>	



Wetland name or number 7

## RATING SUMMARY – Western Washington

Name of wetland (or ID #): WL-7 Date of site visit: 10/15/2020  
 Rated by K Biafora Trained by Ecology?  Yes  No Date of training \_\_\_\_\_  
 HGM Class used for rating Slope Wetland has multiple HGM classes?  Y  N

**NOTE: Form is not complete without the figures requested (figures can be combined).**  
 Source of base aerial photo/map ESRI, 2020

**OVERALL WETLAND CATEGORY** IV (based on functions  or special characteristics )

### 1. Category of wetland based on FUNCTIONS

- \_\_\_\_\_ **Category I** – Total score = 23 - 27  
 \_\_\_\_\_ **Category II** – Total score = 20 - 22  
 \_\_\_\_\_ **Category III** – Total score = 16 - 19  
 **Category IV** – Total score = 9 - 15

FUNCTION	Improving Water Quality	Hydrologic	Habitat	
<i>Circle the appropriate ratings</i>				
Site Potential	H <b>M</b> L	H M <b>L</b>	H M <b>L</b>	
Landscape Potential	H <b>M</b> L	H <b>M</b> L	H <b>M</b> L	
Value	H M <b>L</b>	H <b>M</b> L	H M <b>L</b>	<b>TOTAL</b>
<b>Score Based on Ratings</b>	5	5	4	14

**Score for each function based on three ratings (order of ratings is not important)**

- 9 = H,H,H
- 8 = H,H,M
- 7 = H,H,L
- 7 = H,M,M
- 6 = H,M,L
- 6 = M,M,M
- 5 = H,L,L
- 5 = M,M,L
- 4 = M,L,L
- 3 = L,L,L

### 2. Category based on SPECIAL CHARACTERISTICS of wetland

CHARACTERISTIC	CATEGORY
Estuarine	I II
Wetland of High Conservation Value	I
Bog	I
Mature Forest	I
Old Growth Forest	I
Coastal Lagoon	I II
Interdunal	I II III IV
None of the above	X

Wetland name or number \_7\_

## Maps and figures required to answer questions correctly for Western Washington

### Depressional Wetlands

Map of:	To answer questions:	Figure #
Cowardin plant classes	D 1.3, H 1.1, H 1.4	
Hydroperiods	D 1.4, H 1.2	
Location of outlet ( <i>can be added to map of hydroperiods</i> )	D 1.1, D 4.1	
Boundary of area within 150 ft of the wetland ( <i>can be added to another figure</i> )	D 2.2, D 5.2	
Map of the contributing basin	D 4.3, D 5.3	
1 km Polygon: Area that extends 1 km from entire wetland edge - including polygons for accessible habitat and undisturbed habitat	H 2.1, H 2.2, H 2.3	
Screen capture of map of 303(d) listed waters in basin (from Ecology website)	D 3.1, D 3.2	
Screen capture of list of TMDLs for WRIA in which unit is found (from web)	D 3.3	

### Riverine Wetlands

Map of:	To answer questions:	Figure #
Cowardin plant classes	H 1.1, H 1.4	
Hydroperiods	H 1.2	
Ponded depressions	R 1.1	
Boundary of area within 150 ft of the wetland ( <i>can be added to another figure</i> )	R 2.4	
Plant cover of trees, shrubs, and herbaceous plants	R 1.2, R 4.2	
Width of unit vs. width of stream ( <i>can be added to another figure</i> )	R 4.1	
Map of the contributing basin	R 2.2, R 2.3, R 5.2	
1 km Polygon: Area that extends 1 km from entire wetland edge - including polygons for accessible habitat and undisturbed habitat	H 2.1, H 2.2, H 2.3	
Screen capture of map of 303(d) listed waters in basin (from Ecology website)	R 3.1	
Screen capture of list of TMDLs for WRIA in which unit is found (from web)	R 3.2, R 3.3	

### Lake Fringe Wetlands

Map of:	To answer questions:	Figure #
Cowardin plant classes	L 1.1, L 4.1, H 1.1, H 1.4	
Plant cover of trees, shrubs, and herbaceous plants	L 1.2	
Boundary of area within 150 ft of the wetland ( <i>can be added to another figure</i> )	L 2.2	
1 km Polygon: Area that extends 1 km from entire wetland edge - including polygons for accessible habitat and undisturbed habitat	H 2.1, H 2.2, H 2.3	
Screen capture of map of 303(d) listed waters in basin (from Ecology website)	L 3.1, L 3.2	
Screen capture of list of TMDLs for WRIA in which unit is found (from web)	L 3.3	

### Slope Wetlands

Map of:	To answer questions:	Figure #
Cowardin plant classes	H 1.1, H 1.4	
Hydroperiods	H 1.2	
Plant cover of <b>dense</b> trees, shrubs, and herbaceous plants	S 1.3	
Plant cover of <b>dense, rigid</b> trees, shrubs, and herbaceous plants ( <i>can be added to figure above</i> )	S 4.1	
Boundary of 150 ft buffer ( <i>can be added to another figure</i> )	S 2.1, S 5.1	
1 km Polygon: Area that extends 1 km from entire wetland edge - including polygons for accessible habitat and undisturbed habitat	H 2.1, H 2.2, H 2.3	
Screen capture of map of 303(d) listed waters in basin (from Ecology website)	S 3.1, S 3.2	
Screen capture of list of TMDLs for WRIA in which unit is found (from web)	S 3.3	

Wetland name or number   7  

## HGM Classification of Wetlands in Western Washington

For questions 1-7, the criteria described must apply to the entire unit being rated.

If the hydrologic criteria listed in each question do not apply to the entire unit being rated, you probably have a unit with multiple HGM classes. In this case, identify which hydrologic criteria in questions 1-7 apply, and go to Question 8.

1. Are the water levels in the entire unit usually controlled by tides except during floods?

NO – go to 2

YES – the wetland class is **Tidal Fringe** – go to 1.1

- 1.1 Is the salinity of the water during periods of annual low flow below 0.5 ppt (parts per thousand)?

**NO – Saltwater Tidal Fringe (Estuarine)**

**YES – Freshwater Tidal Fringe**

*If your wetland can be classified as a Freshwater Tidal Fringe use the forms for **Riverine** wetlands. If it is Saltwater Tidal Fringe it is an **Estuarine** wetland and is not scored. This method **cannot** be used to score functions for estuarine wetlands.*

2. The entire wetland unit is flat and precipitation is the only source (>90%) of water to it. Groundwater and surface water runoff are NOT sources of water to the unit.

NO – go to 3

YES – The wetland class is **Flats**

*If your wetland can be classified as a Flats wetland, use the form for **Depressional** wetlands.*

3. Does the entire wetland unit **meet all** of the following criteria?

The vegetated part of the wetland is on the shores of a body of permanent open water (without any plants on the surface at any time of the year) at least 20 ac (8 ha) in size;

At least 30% of the open water area is deeper than 6.6 ft (2 m).

NO – go to 4

YES – The wetland class is **Lake Fringe** (Lacustrine Fringe)

4. Does the entire wetland unit **meet all** of the following criteria?

The wetland is on a slope (*slope can be very gradual*),

The water flows through the wetland in one direction (unidirectional) and usually comes from seeps. It may flow subsurface, as sheetflow, or in a swale without distinct banks,

The water leaves the wetland **without being impounded**.

NO – go to 5

YES – The wetland class is **Slope**

**NOTE:** Surface water does not pond in these type of wetlands except occasionally in very small and shallow depressions or behind hummocks (depressions are usually <3 ft diameter and less than 1 ft deep).

5. Does the entire wetland unit **meet all** of the following criteria?

The unit is in a valley, or stream channel, where it gets inundated by overbank flooding from that stream or river,

The overbank flooding occurs at least once every 2 years.

Wetland name or number   7  

NO – go to 6

**YES** – The wetland class is **Riverine**

**NOTE:** The Riverine unit can contain depressions that are filled with water when the river is not flooding

6. Is the entire wetland unit in a topographic depression in which water ponds, or is saturated to the surface, at some time during the year? *This means that any outlet, if present, is higher than the interior of the wetland.*

NO – go to 7

**YES** – The wetland class is **Depressional**

7. Is the entire wetland unit located in a very flat area with no obvious depression and no overbank flooding? The unit does not pond surface water more than a few inches. The unit seems to be maintained by high groundwater in the area. The wetland may be ditched, but has no obvious natural outlet.

NO – go to 8

**YES** – The wetland class is **Depressional**

8. Your wetland unit seems to be difficult to classify and probably contains several different HGM classes. For example, seeps at the base of a slope may grade into a riverine floodplain, or a small stream within a Depressional wetland has a zone of flooding along its sides. **GO BACK AND IDENTIFY WHICH OF THE HYDROLOGIC REGIMES DESCRIBED IN QUESTIONS 1-7 APPLY TO DIFFERENT AREAS IN THE UNIT** (make a rough sketch to help you decide). Use the following table to identify the appropriate class to use for the rating system if you have several HGM classes present within the wetland unit being scored.

**NOTE:** Use this table only if the class that is recommended in the second column represents 10% or more of the total area of the wetland unit being rated. If the area of the HGM class listed in column 2 is less than 10% of the unit; classify the wetland using the class that represents more than 90% of the total area.

HGM classes within the wetland unit being rated	HGM class to use in rating
Slope + Riverine	Riverine
Slope + Depressional	Depressional
Slope + Lake Fringe	Lake Fringe
Depressional + Riverine along stream within boundary of depression	Depressional
Depressional + Lake Fringe	Depressional
Riverine + Lake Fringe	Riverine
Salt Water Tidal Fringe and any other class of freshwater wetland	Treat as ESTUARINE

*If you are still unable to determine which of the above criteria apply to your wetland, or if you have **more than 2 HGM classes** within a wetland boundary, classify the wetland as Depressional for the rating.*

Wetland name or number 7

### SLOPE WETLANDS

#### Water Quality Functions - Indicators that the site functions to improve water quality

S 1.0. Does the site have the potential to improve water quality?		
S 1.1. Characteristics of the average slope of the wetland: <i>(a 1% slope has a 1 ft vertical drop in elevation for every 100 ft of horizontal distance)</i>		
Slope is 1% or less	points = 3	2
Slope is > 1%-2%	points = 2	
Slope is > 2%-5%	points = 1	
Slope is greater than 5%	points = 0	
S 1.2. <u>The soil 2 in below the surface (or duff layer)</u> is true clay or true organic <i>(use NRCS definitions)</i> : Yes = 3 No = 0		0
S 1.3. Characteristics of the plants in the wetland that trap sediments and pollutants: Choose the points appropriate for the description that best fits the plants in the wetland. <i>Dense means you have trouble seeing the soil surface (&gt;75% cover), and uncut means not grazed or mowed and plants are higher than 6 in.</i>		
Dense, uncut, herbaceous plants > 90% of the wetland area	points = 6	6
Dense, uncut, herbaceous plants > ½ of area	points = 3	
Dense, woody, plants > ½ of area	points = 2	
Dense, uncut, herbaceous plants > ¼ of area	points = 1	
Does not meet any of the criteria above for plants	points = 0	
Total for S 1		Add the points in the boxes above <b>8</b>

**Rating of Site Potential** If score is: 12 = H X 6-11 = M 0-5 = L

*Record the rating on the first page*

S 2.0. Does the landscape have the potential to support the water quality function of the site?		
S 2.1. Is > 10% of the area within 150 ft on the uphill side of the wetland in land uses that generate pollutants?		
Yes = 1 No = 0		1
S 2.2. Are there other sources of pollutants coming into the wetland that are not listed in question S 2.1? Other sources _____		
Yes = 1 No = 0		0
Total for S 2		Add the points in the boxes above <b>1</b>

**Rating of Landscape Potential** If score is: X 1-2 = M 0 = L

*Record the rating on the first page*

S 3.0. Is the water quality improvement provided by the site valuable to society?		
S 3.1. Does the wetland discharge directly (i.e., within 1 mi) to a stream, river, lake, or marine water that is on the 303(d) list?		
Yes = 1 No = 0		0
S 3.2. Is the wetland in a basin or sub-basin where water quality is an issue? <i>At least one aquatic resource in the basin is on the 303(d) list.</i>		
Yes = 1 No = 0		0
S 3.3. Has the site been identified in a watershed or local plan as important for maintaining water quality? <i>Answer YES if there is a TMDL for the basin in which unit is found.</i>		
Yes = 2 No = 0		0
Total for S 3		Add the points in the boxes above <b>0</b>

**Rating of Value** If score is: 2-4 = H 1 = M X 0 = L

*Record the rating on the first page*

Wetland name or number 7

### SLOPE WETLANDS

#### Hydrologic Functions - Indicators that the site functions to reduce flooding and stream erosion

S 4.0. Does the site have the potential to reduce flooding and stream erosion?

S 4.1. Characteristics of plants that reduce the velocity of surface flows during storms: Choose the points appropriate for the description that best fits conditions in the wetland. <i>Stems of plants should be thick enough (usually &gt; 1/8 in), or dense enough, to remain erect during surface flows.</i> Dense, uncut, <b>rigid</b> plants cover > 90% of the area of the wetland All other conditions	points = 1 points = 0	0
---	--------------------------	---

**Rating of Site Potential** If score is: 1 = M X 0 = L

*Record the rating on the first page*

S 5.0. Does the landscape have the potential to support the hydrologic functions of the site?

S 5.1. Is more than 25% of the area within 150 ft upslope of wetland in land uses or cover that generate excess surface runoff?	Yes = 1 No = 0	1
---	----------------	---

**Rating of Landscape Potential** If score is: X 1 = M 0 = L

*Record the rating on the first page*

S 6.0. Are the hydrologic functions provided by the site valuable to society?

S 6.1. Distance to the nearest areas downstream that have flooding problems: The sub-basin immediately down-gradient of site has flooding problems that result in damage to human or natural resources (e.g., houses or salmon redds) Surface flooding problems are in a sub-basin farther down-gradient No flooding problems anywhere downstream	points = 2 points = 1 points = 0	1
--	--	---

S 6.2. Has the site been identified as important for flood storage or flood conveyance in a regional flood control plan?	Yes = 2 No = 0	0
--	----------------	---

Total for S 6	Add the points in the boxes above	1
---------------	-----------------------------------	---

**Rating of Value** If score is: 2-4 = H X 1 = M 0 = L

*Record the rating on the first page*

NOTES and FIELD OBSERVATIONS:

Wetland name or number   7  

**These questions apply to wetlands of all HGM classes.**

**HABITAT FUNCTIONS** - Indicators that site functions to provide important habitat

H 1.0. Does the site have the potential to provide habitat?

H 1.1. Structure of plant community: *Indicators are Cowardin classes and strata within the Forested class. Check the Cowardin plant classes in the wetland. Up to 10 patches may be combined for each class to meet the threshold of ¼ ac or more than 10% of the unit if it is smaller than 2.5 ac. Add the number of structures checked.*

- Aquatic bed 4 structures or more: points = 4
  - Emergent 3 structures: points = 2
  - Scrub-shrub (areas where shrubs have > 30% cover) 2 structures: points = 1
  - Forested (areas where trees have > 30% cover) 1 structure: points = 0
- If the unit has a Forested class, check if:*
- The Forested class has 3 out of 5 strata (canopy, sub-canopy, shrubs, herbaceous, moss/ground-cover) that each cover 20% within the Forested polygon

0

H 1.2. Hydroperiods

Check the types of water regimes (hydroperiods) present within the wetland. The water regime has to cover more than 10% of the wetland or ¼ ac to count (*see text for descriptions of hydroperiods*).

- Permanently flooded or inundated 4 or more types present: points = 3
- Seasonally flooded or inundated 3 types present: points = 2
- Occasionally flooded or inundated 2 types present: points = 1
- Saturated only 1 type present: points = 0
- Permanently flowing stream or river in, or adjacent to, the wetland
- Seasonally flowing stream in, or adjacent to, the wetland
- Lake Fringe wetland** **2 points**
- Freshwater tidal wetland** **2 points**

1

H 1.3. Richness of plant species

Count the number of plant species in the wetland that cover at least 10 ft<sup>2</sup>.

*Different patches of the same species can be combined to meet the size threshold and you do not have to name the species. Do not include Eurasian milfoil, reed canarygrass, purple loosestrife, Canadian thistle*

- If you counted: > 19 species points = 2
- 5 - 19 species points = 1
- < 5 species points = 0

1

H 1.4. Interspersion of habitats

Decide from the diagrams below whether interspersion among Cowardin plants classes (described in H 1.1), or the classes and unvegetated areas (can include open water or mudflats) is high, moderate, low, or none. *If you have four or more plant classes or three classes and open water, the rating is always high.*

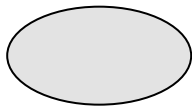

None = 0 points

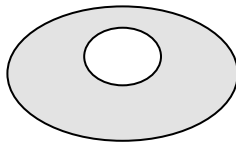

Low = 1 point

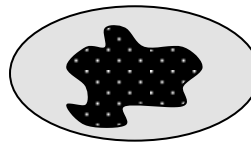

Moderate = 2 points

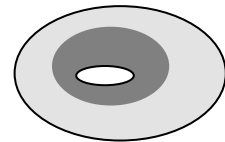

All three diagrams in this row are **HIGH** = 3points

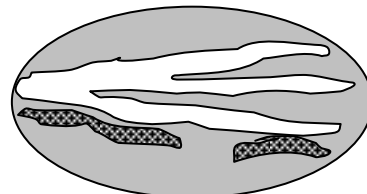
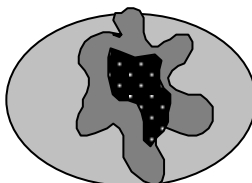
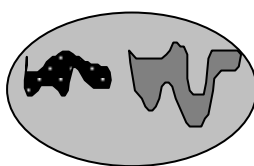

0

Wetland name or number 7

<p>H 1.5. Special habitat features:          Check the habitat features that are present in the wetland. <i>The number of checks is the number of points.</i>  <input type="checkbox"/> Large, downed, woody debris within the wetland (&gt; 4 in diameter and 6 ft long).  <input type="checkbox"/> Standing snags (dbh &gt; 4 in) within the wetland  <input type="checkbox"/> Undercut banks are present for at least 6.6 ft (2 m) <b>and/or</b> overhanging plants extends at least 3.3 ft (1 m) over a stream (or ditch) in, or contiguous with the wetland, for at least 33 ft (10 m)  <input type="checkbox"/> Stable steep banks of fine material that might be used by beaver or muskrat for denning (&gt; 30 degree slope) OR signs of recent beaver activity are present (<i>cut shrubs or trees that have not yet weathered where wood is exposed</i>)  <input type="checkbox"/> At least ¼ ac of thin-stemmed persistent plants or woody branches are present in areas that are permanently or seasonally inundated (<i>structures for egg-laying by amphibians</i>)  <input type="checkbox"/> Invasive plants cover less than 25% of the wetland area in every stratum of plants (<i>see H 1.1 for list of strata</i>)</p>		0
Total for H 1	Add the points in the boxes above	2

**Rating of Site Potential** If score is: 15-18 = H 7-14 = M X 0-6 = L *Record the rating on the first page*

<p>H 2.0. Does the landscape have the potential to support the habitat functions of the site?</p>		
<p>H 2.1. Accessible habitat (include <i>only habitat that directly abuts wetland unit</i>).  <i>Calculate:</i> % undisturbed habitat <u>3</u> + [(% moderate and low intensity land uses)/2] <u>23</u> = <u>26</u> %          If total accessible habitat is:          &gt; 1/3 (33.3%) of 1 km Polygon <span style="float: right;">points = 3</span>          20-33% of 1 km Polygon <span style="float: right;">points = 2</span>          10-19% of 1 km Polygon <span style="float: right;">points = 1</span>          &lt; 10% of 1 km Polygon <span style="float: right;">points = 0</span></p>		2
<p>H 2.2. Undisturbed habitat in 1 km Polygon around the wetland.  <i>Calculate:</i> % undisturbed habitat <u>26</u> + [(% moderate and low intensity land uses)/2] <u>15</u> = <u>41</u> %          Undisturbed habitat &gt; 50% of Polygon <span style="float: right;">points = 3</span>          Undisturbed habitat 10-50% and in 1-3 patches <span style="float: right;">points = 2</span>          Undisturbed habitat 10-50% and &gt; 3 patches <span style="float: right;">points = 1</span>          Undisturbed habitat &lt; 10% of 1 km Polygon <span style="float: right;">points = 0</span></p>		1
<p>H 2.3. Land use intensity in 1 km Polygon: If          &gt; 50% of 1 km Polygon is high intensity land use <span style="float: right;">points = (- 2)</span>          ≤ 50% of 1 km Polygon is high intensity <span style="float: right;">points = 0</span></p>		0
Total for H 2	Add the points in the boxes above	3

**Rating of Landscape Potential** If score is: 4-6 = H X 1-3 = M < 1 = L *Record the rating on the first page*

<p>H 3.0. Is the habitat provided by the site valuable to society?</p>		
<p>H 3.1. Does the site provide habitat for species valued in laws, regulations, or policies? <i>Choose only the highest score that applies to the wetland being rated.</i>          Site meets ANY of the following criteria: <span style="float: right;">points = 2</span>  <input type="checkbox"/> It has 3 or more priority habitats within 100 m (see next page)  <input type="checkbox"/> It provides habitat for Threatened or Endangered species (any plant or animal on the state or federal lists)  <input type="checkbox"/> It is mapped as a location for an individual WDFW priority species  <input type="checkbox"/> It is a Wetland of High Conservation Value as determined by the Department of Natural Resources  <input type="checkbox"/> It has been categorized as an important habitat site in a local or regional comprehensive plan, in a Shoreline Master Plan, or in a watershed plan          Site has 1 or 2 priority habitats (listed on next page) within 100 m <span style="float: right;">points = 1</span>          Site does not meet any of the criteria above <span style="float: right;">points = 0</span></p>		0

**Rating of Value** If score is: 2 = H 1 = M X 0 = L *Record the rating on the first page*



## WDFW Priority Habitats

Priority habitats listed by WDFW (see complete descriptions of WDFW priority habitats, and the counties in which they can be found, in: Washington Department of Fish and Wildlife. 2008. Priority Habitat and Species List. Olympia, Washington. 177 pp. <http://wdfw.wa.gov/publications/00165/wdfw00165.pdf> or access the list from here: <http://wdfw.wa.gov/conservation/phs/list/>)

Count how many of the following priority habitats are within 330 ft (100 m) of the wetland unit: **NOTE:** *This question is independent of the land use between the wetland unit and the priority habitat.*

2

- **Aspen Stands:** Pure or mixed stands of aspen greater than 1 ac (0.4 ha).
- **Biodiversity Areas and Corridors:** Areas of habitat that are relatively important to various species of native fish and wildlife (*full descriptions in WDFW PHS report*).
- **Herbaceous Balds:** Variable size patches of grass and forbs on shallow soils over bedrock.
- **Old-growth/Mature forests:** Old-growth west of Cascade crest – Stands of at least 2 tree species, forming a multi-layered canopy with occasional small openings; with at least 8 trees/ac (20 trees/ha ) > 32 in (81 cm) dbh or > 200 years of age. Mature forests – Stands with average diameters exceeding 21 in (53 cm) dbh; crown cover may be less than 100%; decay, decadence, numbers of snags, and quantity of large downed material is generally less than that found in old-growth; 80-200 years old west of the Cascade crest.
- **Oregon White Oak:** Woodland stands of pure oak or oak/conifer associations where canopy coverage of the oak component is important (*full descriptions in WDFW PHS report p. 158 – see web link above*).
- **Riparian:** The area adjacent to aquatic systems with flowing water that contains elements of both aquatic and terrestrial ecosystems which mutually influence each other.
- **Westside Prairies:** Herbaceous, non-forested plant communities that can either take the form of a dry prairie or a wet prairie (*full descriptions in WDFW PHS report p. 161 – see web link above*).
- **Instream:** The combination of physical, biological, and chemical processes and conditions that interact to provide functional life history requirements for instream fish and wildlife resources.
- **Nearshore:** Relatively undisturbed nearshore habitats. These include Coastal Nearshore, Open Coast Nearshore, and Puget Sound Nearshore. (*full descriptions of habitats and the definition of relatively undisturbed are in WDFW report – see web link on previous page*).
- **Caves:** A naturally occurring cavity, recess, void, or system of interconnected passages under the earth in soils, rock, ice, or other geological formations and is large enough to contain a human.
- **Cliffs:** Greater than 25 ft (7.6 m) high and occurring below 5000 ft elevation.
- **Talus:** Homogenous areas of rock rubble ranging in average size 0.5 - 6.5 ft (0.15 - 2.0 m), composed of basalt, andesite, and/or sedimentary rock, including riprap slides and mine tailings. May be associated with cliffs.
- **Snags and Logs:** Trees are considered snags if they are dead or dying and exhibit sufficient decay characteristics to enable cavity excavation/use by wildlife. Priority snags have a diameter at breast height of > 20 in (51 cm) in western Washington and are > 6.5 ft (2 m) in height. Priority logs are > 12 in (30 cm) in diameter at the largest end, and > 20 ft (6 m) long.

**Note:** All vegetated wetlands are by definition a priority habitat but are not included in this list because they are addressed elsewhere.

Wetland name or number 7

**CATEGORIZATION BASED ON SPECIAL CHARACTERISTICS**

Wetland Type	Category
<i>Check off any criteria that apply to the wetland. Circle the category when the appropriate criteria are met.</i>	
<p><b>SC 1.0. Estuarine wetlands</b>            Does the wetland meet the following criteria for Estuarine wetlands?            — The dominant water regime is tidal,            — Vegetated, and            — With a salinity greater than 0.5 ppt  <span style="float: right;">Yes –Go to <b>SC 1.1</b>    No= <b>Not an estuarine wetland</b></span></p>	
<p>SC 1.1. Is the wetland within a National Wildlife Refuge, National Park, National Estuary Reserve, Natural Area Preserve, State Park or Educational, Environmental, or Scientific Reserve designated under WAC 332-30-151?  <span style="float: right;">Yes = <b>Category I</b>    No - Go to <b>SC 1.2</b></span></p>	<b>Cat. I</b>
<p>SC 1.2. Is the wetland unit at least 1 ac in size and meets at least two of the following three conditions?            — The wetland is relatively undisturbed (has no diking, ditching, filling, cultivation, grazing, and has less than 10% cover of non-native plant species. (If non-native species are <i>Spartina</i>, see page 25)            — At least ¾ of the landward edge of the wetland has a 100 ft buffer of shrub, forest, or un-grazed or unmowed grassland.            — The wetland has at least two of the following features: tidal channels, depressions with open water, or contiguous freshwater wetlands.  <span style="float: right;">Yes = <b>Category I</b>    No = <b>Category II</b></span></p>	<b>Cat. I</b>  <b>Cat. II</b>
<p><b>SC 2.0. Wetlands of High Conservation Value (WHCV)</b>            SC 2.1. Has the WA Department of Natural Resources updated their website to include the list of Wetlands of High Conservation Value?  <span style="float: right;">Yes – Go to <b>SC 2.2</b>    No – Go to <b>SC 2.3</b></span>            SC 2.2. Is the wetland listed on the WDNR database as a Wetland of High Conservation Value?  <span style="float: right;">Yes = <b>Category I</b>    No = <b>Not a WHCV</b></span>            SC 2.3. Is the wetland in a Section/Township/Range that contains a Natural Heritage wetland?  <a href="http://www1.dnr.wa.gov/nhp/refdesk/datasearch/wnhpwetlands.pdf">http://www1.dnr.wa.gov/nhp/refdesk/datasearch/wnhpwetlands.pdf</a>  <span style="float: right;">Yes – <b>Contact WNHP/WDNR and go to SC 2.4</b>    No = <b>Not a WHCV</b></span>            SC 2.4. Has WDNR identified the wetland within the S/T/R as a Wetland of High Conservation Value and listed it on their website?  <span style="float: right;">Yes = <b>Category I</b>    No = <b>Not a WHCV</b></span></p>	<b>Cat. I</b>
<p><b>SC 3.0. Bogs</b>            Does the wetland (or any part of the unit) meet both the criteria for soils and vegetation in bogs? <i>Use the key below. If you answer YES you will still need to rate the wetland based on its functions.</i>            SC 3.1. Does an area within the wetland unit have organic soil horizons, either peats or mucks, that compose 16 in or more of the first 32 in of the soil profile?  <span style="float: right;">Yes – Go to <b>SC 3.3</b>    No – Go to <b>SC 3.2</b></span>            SC 3.2. Does an area within the wetland unit have organic soils, either peats or mucks, that are less than 16 in deep over bedrock, or an impermeable hardpan such as clay or volcanic ash, or that are floating on top of a lake or pond?  <span style="float: right;">Yes – Go to <b>SC 3.3</b>    No = <b>Is not a bog</b></span>            SC 3.3. Does an area with peats or mucks have more than 70% cover of mosses at ground level, AND at least a 30% cover of plant species listed in Table 4?  <span style="float: right;">Yes = <b>Is a Category I bog</b>    No – Go to <b>SC 3.4</b></span>  <b>NOTE:</b> If you are uncertain about the extent of mosses in the understory, you may substitute that criterion by measuring the pH of the water that seeps into a hole dug at least 16 in deep. If the pH is less than 5.0 and the plant species in Table 4 are present, the wetland is a bog.            SC 3.4. Is an area with peats or mucks forested (&gt; 30% cover) with Sitka spruce, subalpine fir, western red cedar, western hemlock, lodgepole pine, quaking aspen, Engelmann spruce, or western white pine, AND any of the species (or combination of species) listed in Table 4 provide more than 30% of the cover under the canopy?  <span style="float: right;">Yes = <b>Is a Category I bog</b>    No = <b>Is not a bog</b></span></p>	<b>Cat. I</b>

Wetland name or number 7

<p><b>SC 4.0. Forested Wetlands</b></p> <p>Does the wetland have at least <u>1 contiguous acre</u> of forest that meets one of these criteria for the WA Department of Fish and Wildlife's forests as priority habitats? <b><i>If you answer YES you will still need to rate the wetland based on its functions.</i></b></p> <ul style="list-style-type: none"> <li>— <b>Old-growth forests</b> (west of Cascade crest): Stands of at least two tree species, forming a multi-layered canopy with occasional small openings; with at least 8 trees/ac (20 trees/ha) that are at least 200 years of age OR have a diameter at breast height (dbh) of 32 in (81 cm) or more.</li> <li>— <b>Mature forests</b> (west of the Cascade Crest): Stands where the largest trees are 80- 200 years old OR the species that make up the canopy have an average diameter (dbh) exceeding 21 in (53 cm).</li> </ul> <p style="text-align: right;">Yes = <b>Category I</b>    No = <b>Not a forested wetland for this section</b></p>	<p><b>Cat. I</b></p>
<p><b>SC 5.0. Wetlands in Coastal Lagoons</b></p> <p>Does the wetland meet all of the following criteria of a wetland in a coastal lagoon?</p> <ul style="list-style-type: none"> <li>— The wetland lies in a depression adjacent to marine waters that is wholly or partially separated from marine waters by sandbanks, gravel banks, shingle, or, less frequently, rocks</li> <li>— The lagoon in which the wetland is located contains ponded water that is saline or brackish (&gt; 0.5 ppt) during most of the year in at least a portion of the lagoon (<i>needs to be measured near the bottom</i>)</li> </ul> <p style="text-align: right;">Yes – Go to <b>SC 5.1</b>    No = <b>Not a wetland in a coastal lagoon</b></p> <p>SC 5.1. Does the wetland meet all of the following three conditions?</p> <ul style="list-style-type: none"> <li>— The wetland is relatively undisturbed (has no diking, ditching, filling, cultivation, grazing), and has less than 20% cover of aggressive, opportunistic plant species (see list of species on p. 100).</li> <li>— At least ¾ of the landward edge of the wetland has a 100 ft buffer of shrub, forest, or un-grazed or un-mowed grassland.</li> <li>— The wetland is larger than 1/10 ac (4350 ft<sup>2</sup>)</li> </ul> <p style="text-align: right;">Yes = <b>Category I</b>    No = <b>Category II</b></p>	<p style="text-align: center; vertical-align: middle;"><b>Cat. I</b></p> <p style="text-align: center; vertical-align: middle;"><b>Cat. II</b></p>
<p><b>SC 6.0. Interdunal Wetlands</b></p> <p>Is the wetland west of the 1889 line (also called the Western Boundary of Upland Ownership or WBUO)? <b><i>If you answer yes you will still need to rate the wetland based on its habitat functions.</i></b></p> <p>In practical terms that means the following geographic areas:</p> <ul style="list-style-type: none"> <li>— Long Beach Peninsula: Lands west of SR 103</li> <li>— Grayland-Westport: Lands west of SR 105</li> <li>— Ocean Shores-Copalis: Lands west of SR 115 and SR 109</li> </ul> <p style="text-align: right;">Yes – Go to <b>SC 6.1</b>    No = <b>not an interdunal wetland for rating</b></p> <p>SC 6.1. Is the wetland 1 ac or larger and scores an 8 or 9 for the habitat functions on the form (rates H,H,H or H,H,M for the three aspects of function)?</p> <p style="text-align: right;">Yes = <b>Category I</b>    No – Go to <b>SC 6.2</b></p> <p>SC 6.2. Is the wetland 1 ac or larger, or is it in a mosaic of wetlands that is 1 ac or larger?</p> <p style="text-align: right;">Yes = <b>Category II</b>    No – Go to <b>SC 6.3</b></p> <p>SC 6.3. Is the unit between 0.1 and 1 ac, or is it in a mosaic of wetlands that is between 0.1 and 1 ac?</p> <p style="text-align: right;">Yes = <b>Category III</b>    No = <b>Category IV</b></p>	<p style="text-align: center; vertical-align: middle;"><b>Cat I</b></p> <p style="text-align: center; vertical-align: middle;"><b>Cat. II</b></p> <p style="text-align: center; vertical-align: middle;"><b>Cat. III</b></p> <p style="text-align: center; vertical-align: middle;"><b>Cat. IV</b></p>
<p><b>Category of wetland based on Special Characteristics</b></p> <p>If you answered No for all types, enter "Not Applicable" on Summary Form</p>	



Date: 2/28/2022

Data Source: ESRI, 2021;  
Cowlitz County GIS Dept., 2019

## Appendix D. Wetland Rating Map - 150-ft. Buffer and Contributing Basins

Woodland Project Site: S&A # 2818

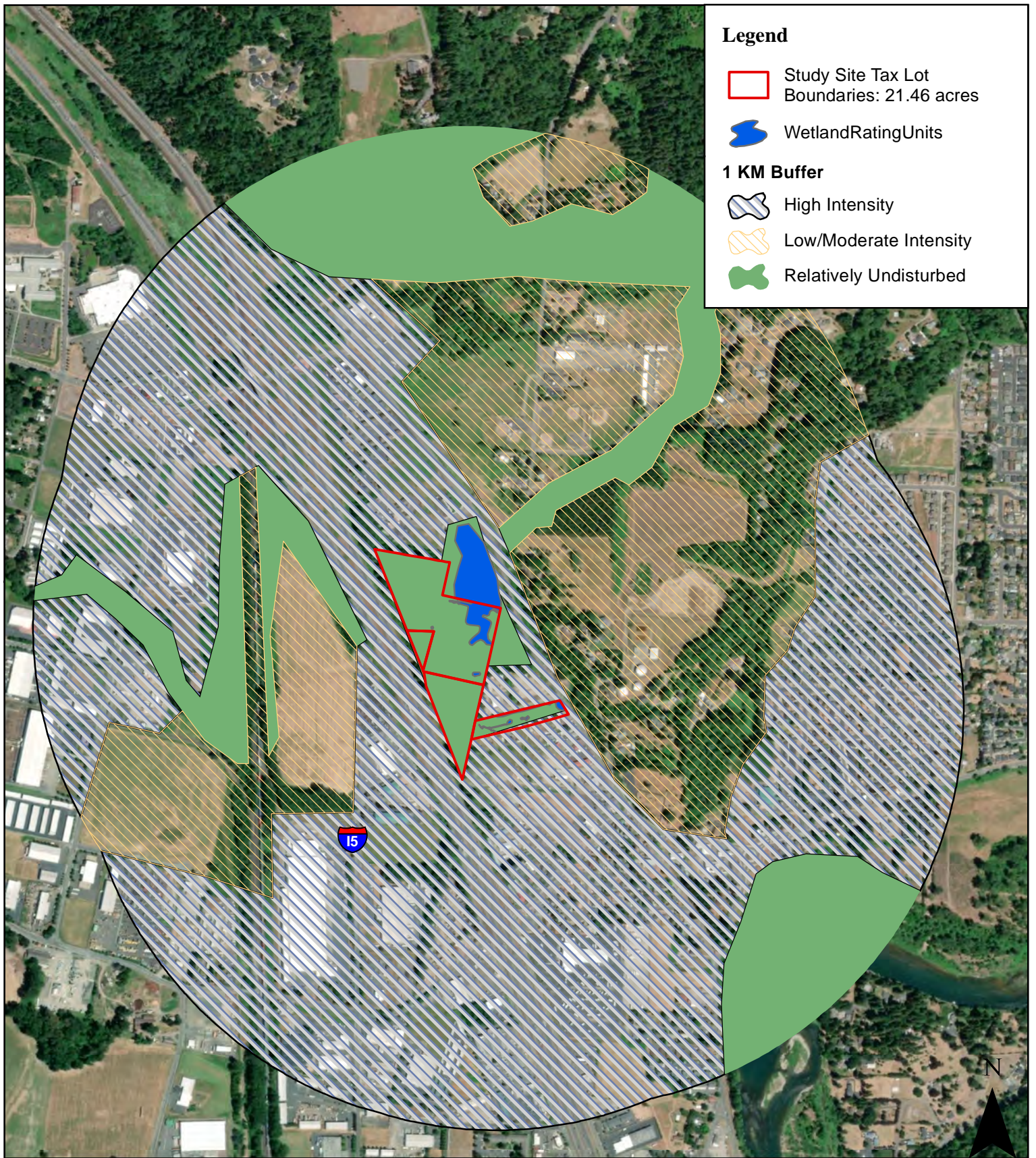

Date: 2/28/2022

Data Source: ESRI, 2021;  
Cowlitz County GIS Dept., 2019

## Appendix D. Wetland Rating Map - 1 KM Buffer

Woodland Project Site: S&A # 2818

# 303(d) Listed Waters

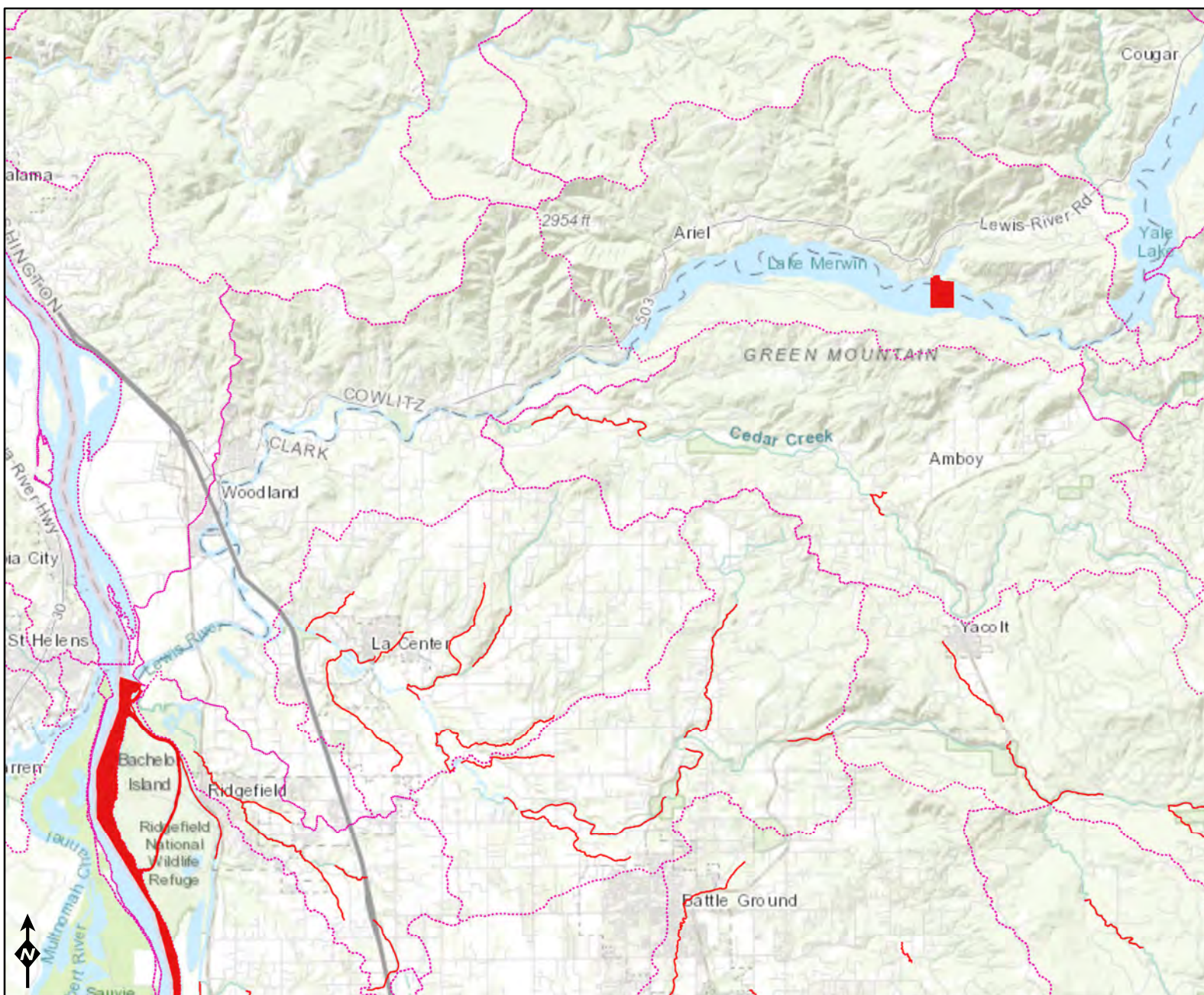

## Assessed Water/Sediment

Water

- Category 5 - 303d
- Category 4C
- Category 4B
- Category 4A
- Category 2
- Category 1

Sediment

- Category 5 - 303d
- Category 4C
- Category 4B
- Category 4A
- Category 2
- Category 1

## Subbasins (12 digit HUCs)

- HUC boundary

[New Search](#)
[Modify Search](#)
[Export](#)

### Search Results - 6 Matched Listings

	ListingID	AU ID	Medium	Parameter	Category	Waterbody Name	WRIA	WQ Improvement Project	WQ Atlas Map Link
<a href="#">View</a>	6532	17080002000150	Water	Total Dissolved Gas	4B	LEWIS RIVER	27 - Lewis	<a href="#">Lewis River Hydropower Project 4B</a>	<a href="#">6532</a>
<a href="#">View</a>	6533	17080002005764	Water	Total Dissolved Gas	4B	SWIFT CREEK #2 POWER CANAL	27 - Lewis	<a href="#">Lewis River Hydropower Project 4B</a>	<a href="#">6533</a>
<a href="#">View</a>	6535	46122A2F6	Water	Total Dissolved Gas	4B	LEWIS RIVER	27 - Lewis	<a href="#">Lewis River Hydropower Project 4B</a>	<a href="#">6535</a>
<a href="#">View</a>	6542	17080002018508	Water	Total Dissolved Gas	4B	LEWIS RIVER	27 - Lewis	<a href="#">Lewis River Hydropower Project 4B</a>	<a href="#">6542</a>
<a href="#">View</a>	7812	170800030900_01_08	Water	Total Dissolved Gas	4A	COLUMBIA RIVER	27 - Lewis	<a href="#">Lower Columbia River TDG TMDL</a>	<a href="#">7812</a>
<a href="#">View</a>	8785	170800030900_01_08	Water	Dioxin	4A	COLUMBIA RIVER	27 - Lewis	<a href="#">Columbia River Basin Dioxin TMDL</a>	<a href="#">8785</a>

[New Search](#)
[Modify Search](#)
[Export](#)