

**general notes**

- A. Contractor shall verify existing conditions and drawings prior to commencing work.
- B. Contractor shall report any discrepancies between conditions and the drawings to the Architect.

preliminary  
not for  
construction

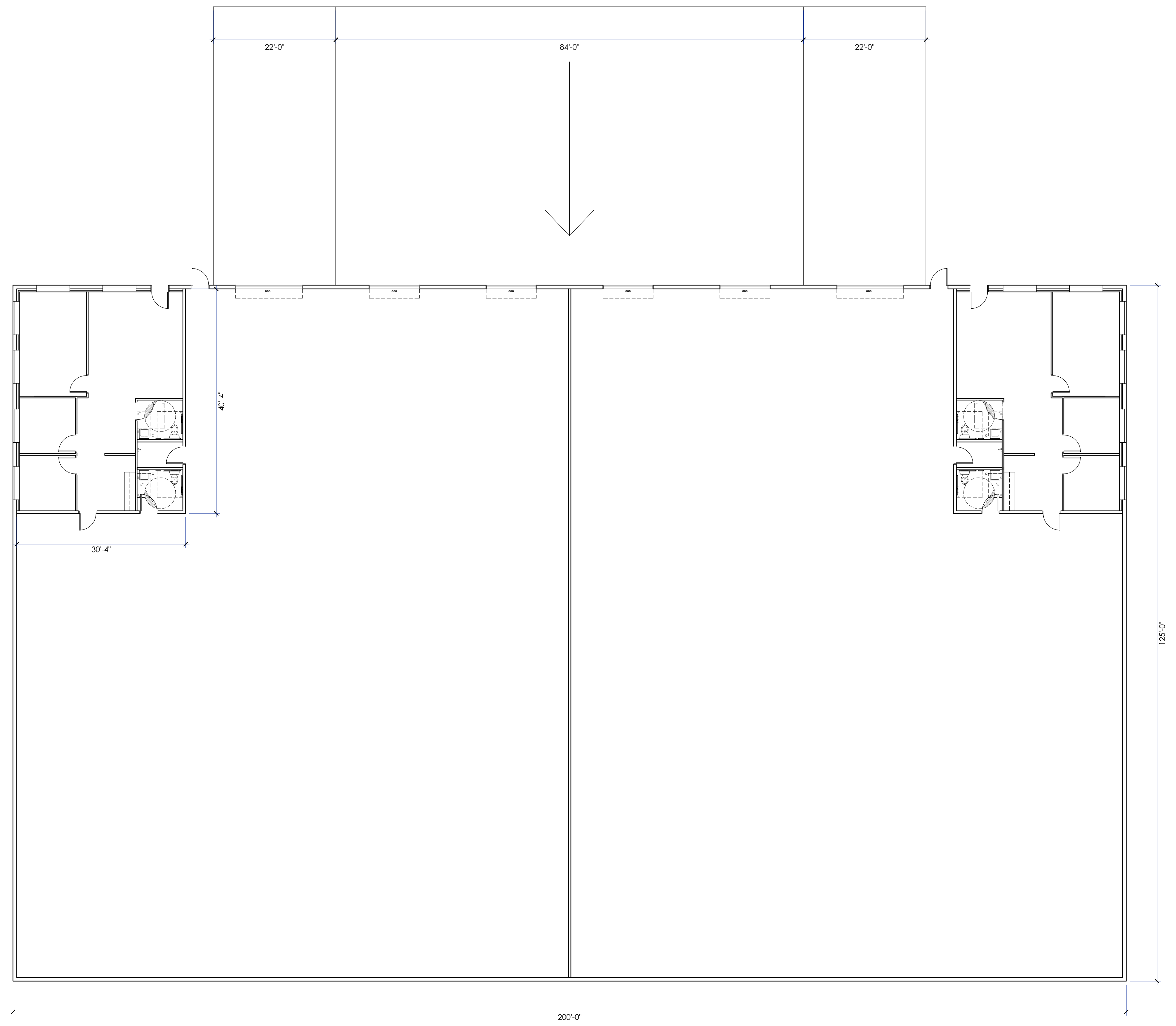

**1 floor plan**  
SCALE: 1/8" = 1'-0"

**Guild Road**

Industrial Building

PARCEL: 508350100  
OWNER: Part IV Properties, LLC

**site plan review**

PROJECT ABBREVIATION:	22_050	
DRAWN BY:	JS	
DATE ISSUED:	06.27.2022	
REVISIONS	TYPE	DATE
△		

**floor plan**

**A201**  
Covalent Architecture, LLC. © 2022

**general notes**

- A. Contractor shall verify existing conditions and drawings prior to commencing work.
- B. Contractor shall report any discrepancies between conditions and the drawings to the Architect.

*preliminary  
not for  
construction*

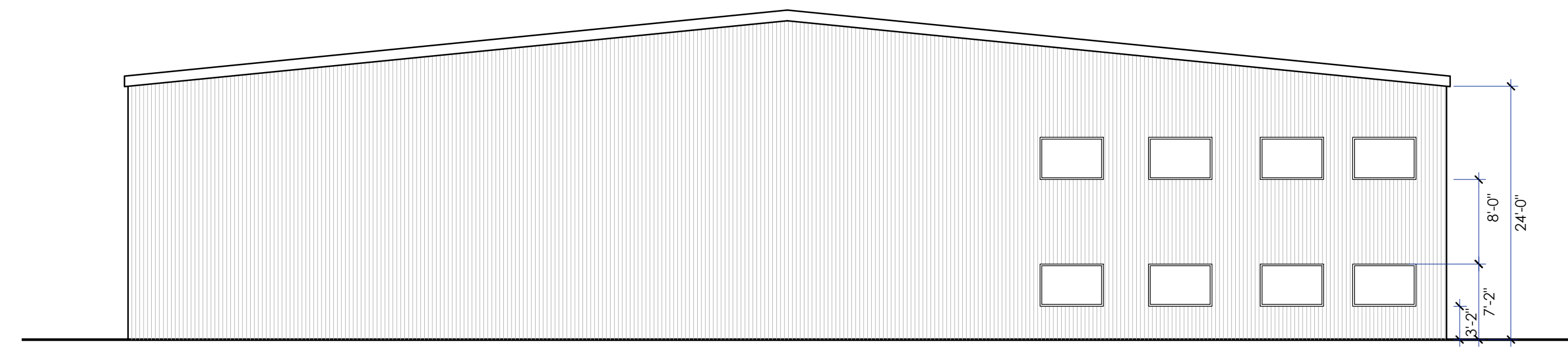

① **east elevation**  
SCALE: 3/32" = 1'-0"

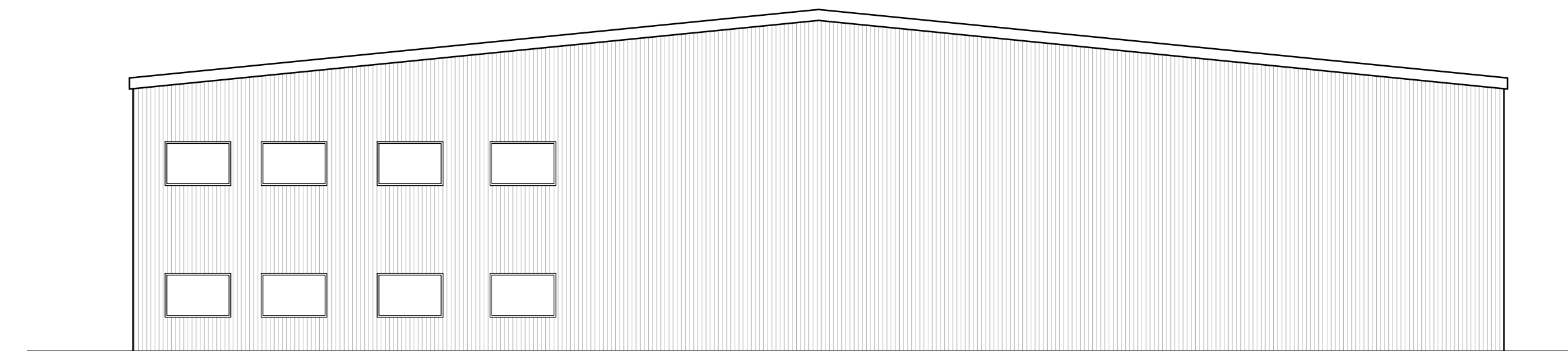

② **west elevation**  
SCALE: 3/32" = 1'-0"

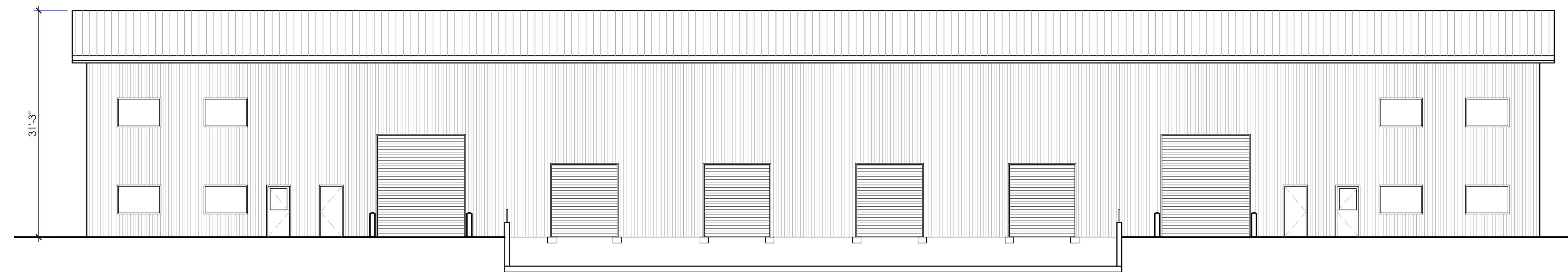

③ **north elevation**  
SCALE: 3/32" = 1'-0"

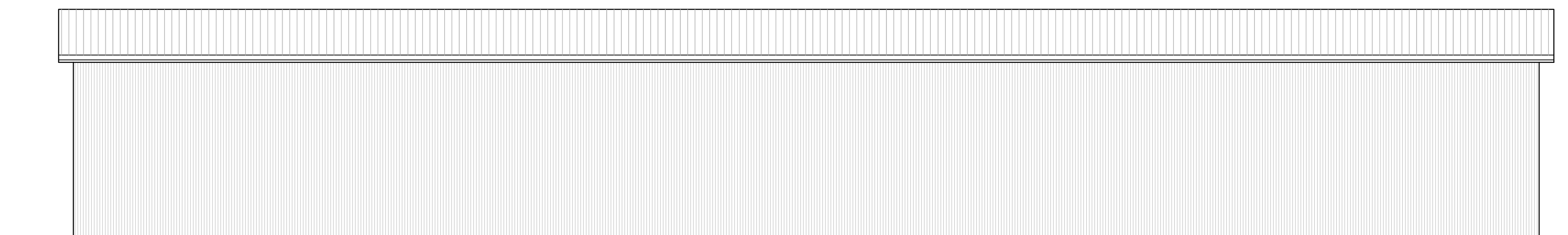

④ **south elevation**  
SCALE: 3/32" = 1'-0"

**Guild Road**

Industrial Building

PARCEL : 508350100  
OWNER : Part IV Properties, LLC

*site plan review*

PROJECT ABBREVIATION:	22_050	
DRAWN BY:	JS	
DATE ISSUED:	06.27.2022	
REVISIONS	TYPE	DATE
△		

**exterior elevations**

**A501**  
Covalent Architecture, LLC © 2022