

GENERAL NOTES FOR STORM SEWERS

- ALL MATERIALS AND INSTALLATION OF STORM SEWERS AND DRAINAGE SYSTEMS SHALL BE IN CONFORMANCE WITH THE REQUIREMENTS IN THE CITY OF WOODLAND'S LATEST VERSION OF STANDARD DETAILS AND THE LATEST EDITION OF THE STANDARD SPECIFICATIONS FOR ROAD, BRIDGE, AND MUNICIPAL CONSTRUCTION CHAPTER OF THE AMERICAN PUBLIC WORKS ASSOCIATION (APWA) AND THE WASHINGTON STATE DEPARTMENT OF TRANSPORTATION, WHERE THE CITY OF WOODLAND REQUIREMENTS SHALL TAKE PRECEDENCE. WHEREVER THE STANDARD SPECIFICATIONS REFER TO THE OWNER AS EITHER THE "STATE" OR "SECRETARY" OR WHEN REFERENCE IS MADE TO THE DEPARTMENT OF TRANSPORTATION IT SHALL BE UNDERSTOOD THAT THE STANDARD SPECIFICATIONS SHOULD READ THE "CITY".
- ALL STORM SEWER AND DRAINAGE SYSTEM CONSTRUCTION IS SUBJECT TO INSPECTION AND APPROVAL BY THE CITY OF WOODLAND'S PUBLIC WORKS DEPARTMENT. THE CONTRACTOR SHALL NOTIFY THE PUBLIC WORKS OFFICE (360) 225-7999 AT LEAST 48 HOURS PRIOR TO THE START OF ANY CONSTRUCTION. THE CITY MAY REQUIRE THAT A PRECONSTRUCTION CONFERENCE BE HELD.
- THE CONTRACTOR IS REQUIRED TO NOTIFY ALL UTILITIES 48 HOURS PRIOR TO COMMENCEMENT OF WORK. THE CONTRACTOR MAY CONTACT THE NORTHWEST UTILITY NOTIFICATION CENTER AT 1-800-424-5555 IN LIEU OF CONTACTING INDIVIDUAL UTILITIES.
- IT SHALL BE THE RESPONSIBILITY OF THE DEVELOPER AND/OR CONTRACTOR TO OBTAIN AND COMPLY WITH THE PROVISIONS OF ALL APPLICABLE PERMITS, EASEMENTS, LICENSES AND CERTIFICATES IN CONJUNCTION WITH THE CONSTRUCTION OF STORM SEWERS AND DRAINAGE SYSTEMS. COMPLIANCE SHALL BE AT ALL LEVELS: FEDERAL, STATE, AND CITY, RELATING TO THE PERFORMANCE OF THIS WORK. THE CONTRACTOR SHALL OBTAIN A STREET CUIT PERMIT FOR WORK WITHIN THE PUBLIC RIGHT-OF-WAY.
- THE CONTRACTOR SHALL OBTAIN AN APPROVED TRAFFIC CONTROL PLAN PRIOR TO BEGINNING CONSTRUCTION. THE PLAN SHALL BE APPROVED BY THE PUBLIC WORKS DIRECTOR.
- ALL EROSION CONTROL BEST MANAGEMENT PRACTICES (BMPs) SHALL BE CONSTRUCTED IN ACCORDANCE WITH THE EROSION CONTROL PLAN AND EROSION CONTROL DETAILS, PRIOR TO START OF ANY CONSTRUCTION OR LAND DISTURBING ACTIVITY.
- THE CONTRACTOR SHALL OBTAIN ALL OFFSITE CONSTRUCTION EASEMENTS PRIOR TO THE START OF CONSTRUCTION. THE CONTRACTOR SHALL VERIFY THAT ALL OFFSITE UTILITIES EASEMENTS HAVE BEEN OBTAINED BY THE OWNER PRIOR TO THE COMMENCEMENT OF ANY OFFSITE CONSTRUCTION.
- THE CONTRACTOR IS TO VERIFY AND REPORT ANY DISCREPANCIES IMMEDIATELY TO THE ENGINEER. ITEMS TO VERIFY INCLUDE, BUT ARE NOT LIMITED TO, THE FOLLOWING:
- INVERT AND TOP ELEVATIONS OF EXISTING STORM SEWERS
- CENTERLINE AND TOP OF CURB ELEVATIONS
- WATER QUALITY DEVICES WILL BE INSTALLED AND FUNCTIONING PRIOR TO COMMENCING WITH INSTALLATION OF PAVEMENT FOR ALL AREAS DRAINING INTO THE WATER QUALITY SYSTEM. VEGETATION IN BIO-FILTRATION SWALE AND POND SYSTEMS SHALL BE ESTABLISHED AND MECHANICAL DEVICES AND FILTER MEDIA SHALL BE INSTALLED. SWALES AND FILTER STRIPS WILL BE SEEDED WITH AN APPROVED SEED MIX. PER THE WESTERN WASHINGTON MANUAL, TURF IS ALLOWED FOR VEGETATED FILTERS PROVIDED THE TURF AREA IS OVERSEED WITH THE EQUIVALENT GRASS SEED MIX.
- ALL CATCH BASINS SHALL BE STENCILED: "PROTECT STREAMS" OR "PROTECT GROUNDWATER."
- ROOF DOWNSPOUT RUNOFF MUST BE RETAINED ON EACH SPECIFIC SITE. DOWNSPOUTS SHALL NOT DRAIN TO THE STREET OR ANY ADJACENT PROPERTIES UNLESS SPECIFIC APPROVAL HAS BEEN OBTAINED.
- THE CONTRACTOR WILL PROVIDE A TELEVISION REPORT, TAPE, AND TABULAR AS-BUILT OF ALL PUBLIC STORM MAINS AND LATERALS PRIOR TO PAVING. THIS INFORMATION WILL BE SUBMITTED TO THE CITY INSPECTOR FOR REVIEW AND ACCEPTANCE OF THE TV INSPECTION WILL BE BASED UPON MANUFACTURING AND INSTALLATION DEFECTS, AS WELL AS DEBRIS IN THE LINES. FINAL ACCEPTANCE AND CONSTRUCTION OF STORM SEWERS ARE SUBJECT TO INSPECTION AND TESTING IN ACCORDANCE WITH SECTIONS 1-05.11, 1-05.12, AND 7-04.3 OF THE STANDARD SPECIFICATIONS.

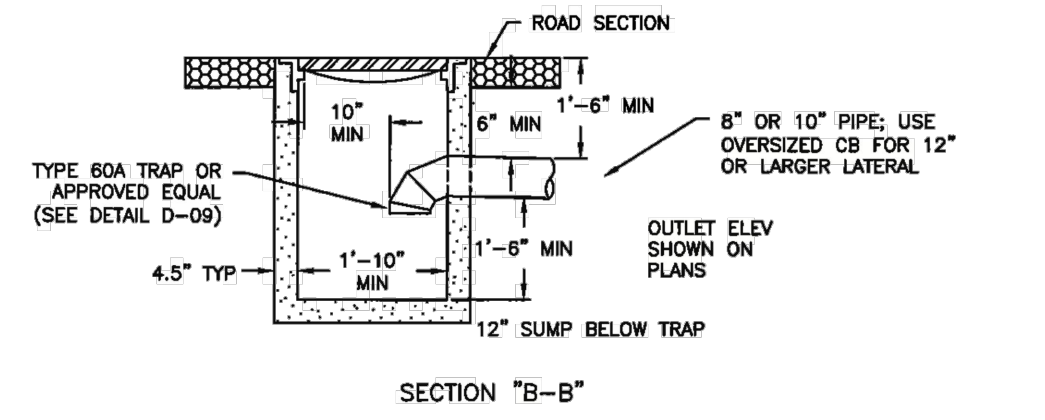
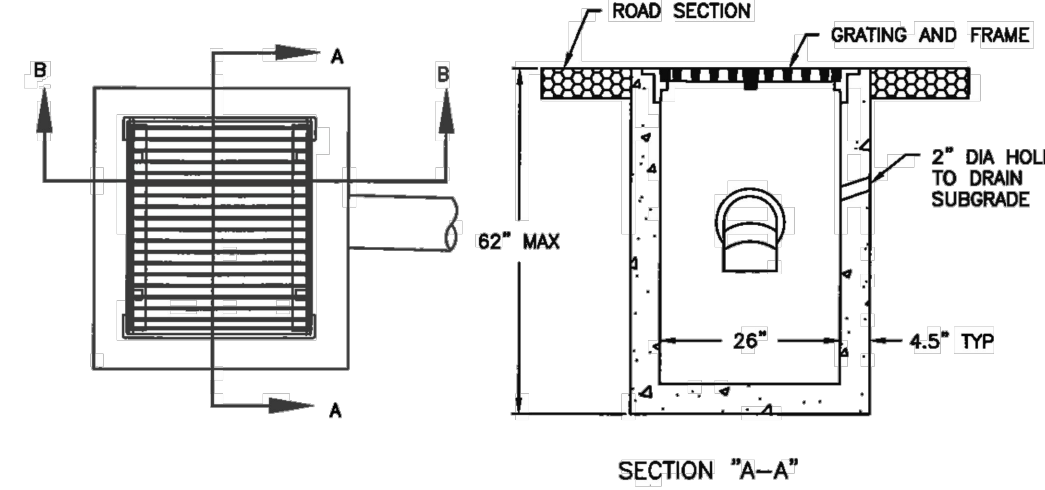

- NOTES:
- LATERALS WILL BE CONSTRUCTED TO ENTER THE BASIN PERPENDICULAR TO THE BASIN WALL. THE LATERAL WILL ENTER ONLY AT THE FRONT OR SIDE OF THE BASIN WITH NO LATERALS ALLOWED TO ENTER THE CATCH BASIN AT THE CORNERS. IF NEEDED, A BOND MAY BE USED AS THE FIRST SECTION OF PIPE OUTSIDE THE BASIN WALL. THE MAXIMUM BOND ALLOWED IS 45 DEGREES.
 - ALL REINFORCED STEEL SHALL HAVE A 1-1/2" CLEAR COVER UNLESS OTHERWISE NOTED, AND SHALL BE GRADE 40 OR GRADE 60 (ASTM A-615).
 - ANY PROTRUDING ENDS OF PIPES SHALL BE TRIMMED FLUSH WITH THE INSIDE WALLS AND GROUDED.
 - THE METAL FRAME AND GRATE SHALL BE SET TO A SLOPE TO CONFORM TO THE PARTICULAR DRAINAGE AREA (SEE DETAIL D-08).
 - ELBOW SECTION SHALL BE REMOVABLE FOR MAINTENANCE PURPOSES USING A BELL AND SPOOT JOINT.
 - ALL PRECAST OR CAST-IN-PLACE CONCRETE SHALL BE CLASS 4000.

GENERAL NOTES FOR STORM SEWERS

APPROVED	REVISIONS	DATE	DRAWN	DESIGNED
<i>Paul Steg</i>		12/16/13		
PUBLIC WORKS DIRECTOR	DATE			

D-01

STANDARD CATCH BASIN

APPROVED	REVISIONS	DATE	DRAWN	DESIGNED
<i>Paul Steg</i>		12/16/13		
PUBLIC WORKS DIRECTOR	DATE			

D-02

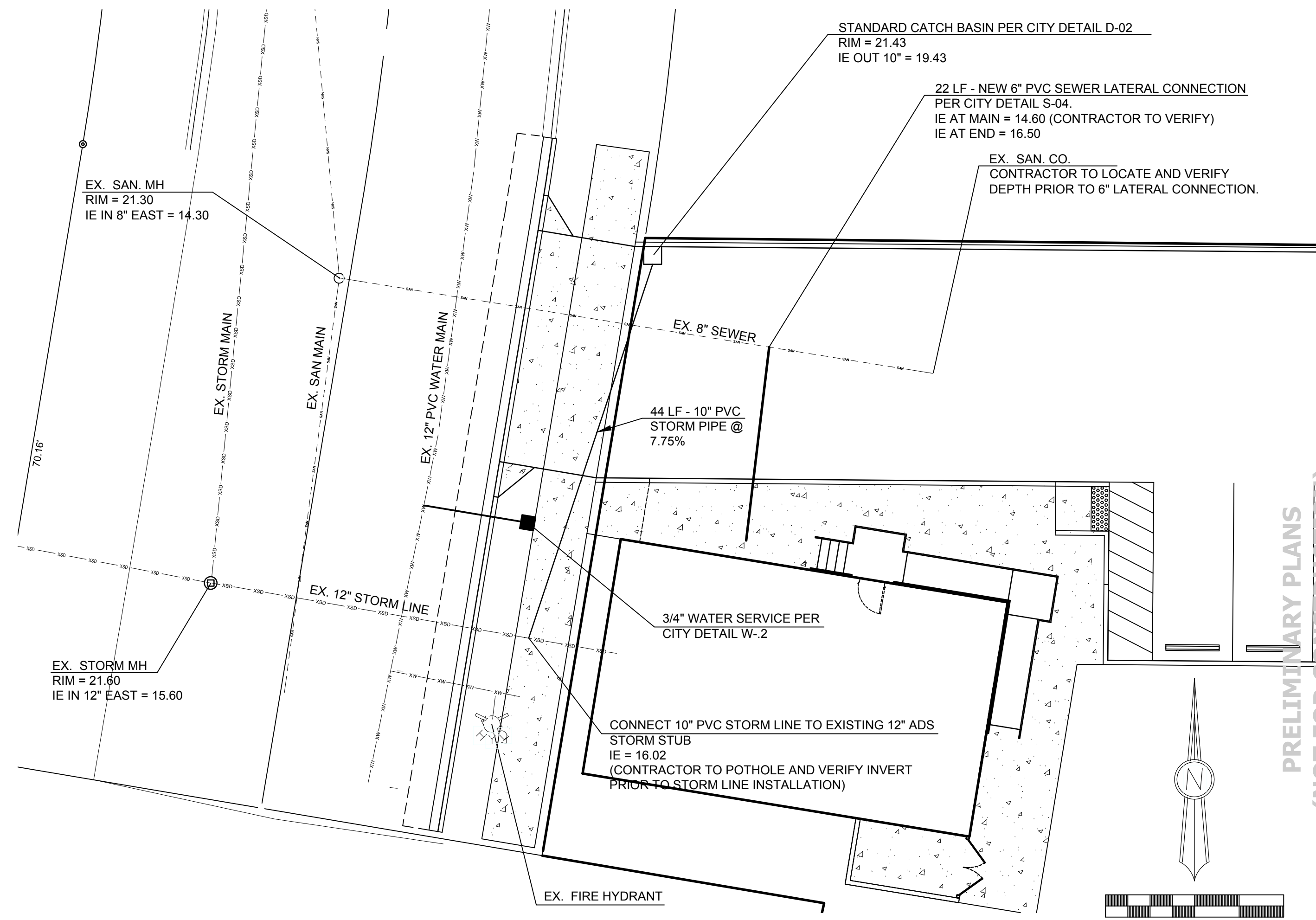

PRELIMINARY PLANS (NOT FOR CONSTRUCTION)

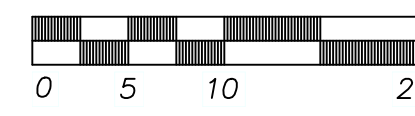

GENERAL NOTES FOR WATER MAIN INSTALLATION

- ALL WORKMANSHIP AND MATERIAL SHALL BE IN ACCORDANCE WITH THE WSDOT/APWA STANDARD SPECIFICATIONS FOR ROAD, BRIDGE AND MUNICIPAL CONSTRUCTION HEREIN IDENTIFIED AS THE "STANDARD SPECIFICATIONS", AND AWA SPECIFICATIONS, EXCEPT AS MODIFIED BELOW OR BY CITY OF WOODLAND STANDARD DETAILS.
- A PRE-CONSTRUCTION MEETING SHALL BE HELD WITH CITY OF WOODLAND AT LEAST 48-HOURS PRIOR TO THE START OF CONSTRUCTION. THE CONTRACTOR SHALL PROVIDE CONSTRUCTION SCHEDULES AND TRAFFIC CONTROL PLANS IN ACCORDANCE WITH THE STANDARD SPECIFICATIONS. PROPOSED "EQUIVALENTS" MUST BE SUBMITTED TO THE CITY OF WOODLAND FOR APPROVAL.
- THE CONTRACTOR SHALL NOTIFY THE CITY PUBLIC WORKS DEPARTMENT AT (360) 225-7999, 48-HOURS PRIOR TO LIVE TAPS OR OTHER CONNECTIONS TO EXISTING WATERMANS. WHERE CONNECTIONS REQUIRE SHUT-DOWN OF SERVICE, CONNECTION POINTS WILL BE EXPOSED FOR "FIELD VERIFICATION" BY CONTRACTOR AND CONNECTION DETAILS SHALL BE VERIFIED 48 HOURS PRIOR TO DISTRIBUTING SHUT-DOWN NOTICES.
- CALL UNDERGROUND LOCATE AT 811 A MINIMUM OF 48-HOURS PRIOR TO ANY EXCAVATIONS.
- UNLESS OTHERWISE ESTABLISHED IN WRITING BY THE CITY, ALL WATER MAINS SHALL BE STAKED FOR GRADES AND ALIGNMENT BY AN ENGINEERING OR SURVEYING FIRM CAPABLE OF PERFORMING SUCH WORK.
- EXISTING VALVES AND ANY VALVES INSTALLED DIRECTLY TO AND CONNECTED TO A PORTION OF ACTIVE WATER SYSTEM ARE TO BE OPERATED BY CITY OF WOODLAND REPRESENTATIVES ONLY.
- WATER MAINS SHALL BE PVC IN ACCORDANCE WITH ANWA C800, PRESSURE CLASS AS SPECIFIED ON DRAWINGS OR DUCTILE IRON PRESSURE CLASS 50 OR AS NOTED ON DRAWING.
- ALL LINES SHALL BE CHLORINATED AND TESTED IN CONFORMANCE WITH THE STANDARD SPECIFICATIONS PRIOR TO USE.
- HARD COPY AND ELECTRONIC "AS-BUILT" DRAWINGS SHALL BE SUBMITTED TO CITY OF WOODLAND UPON COMPLETION OF THE WORK.
- ALL WATERMANS, FIRE HYDRANTS, BLOW OFF ASSEMBLIES, VACUUM BREAKERS, AND WATER SERVICES MUST HAVE LOCATE WIRE INSTALLED.

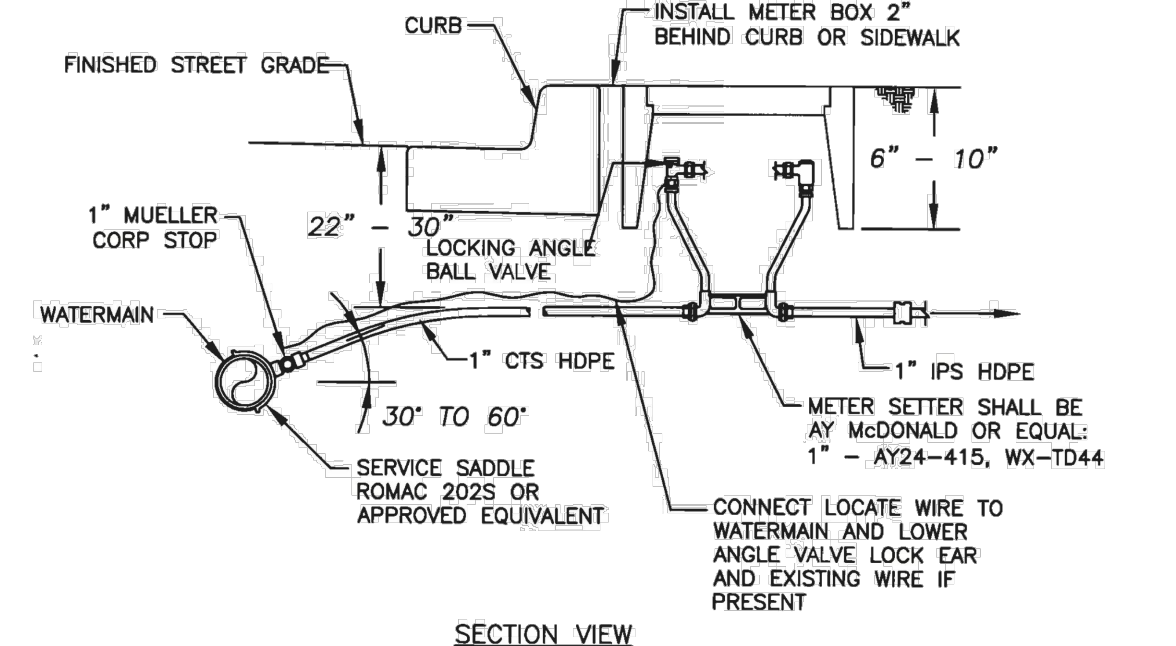
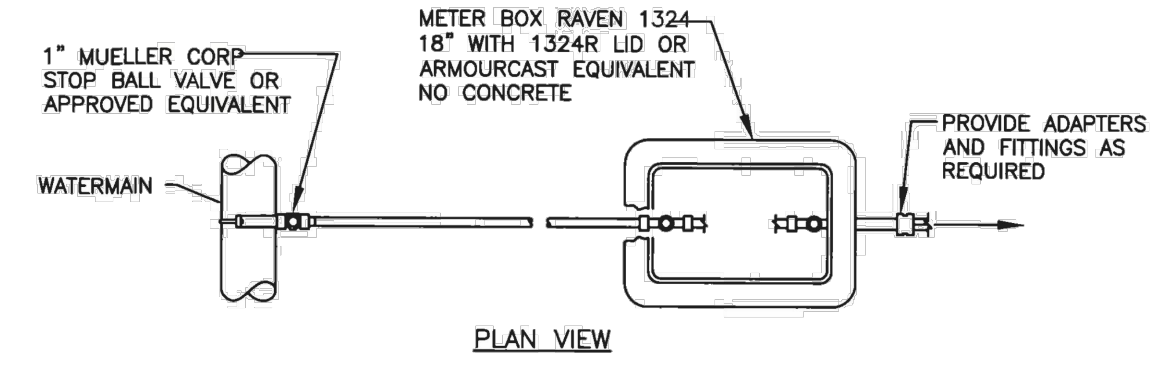

- NOTES:
- SERVICE LINES ON NEW WATERMANS SHALL BE PRESSURE TESTED UP TO THE LOCKING ANGLE BALL VALVE AS PART OF THE WATERMAIN TESTING.
 - METER BOXES SHALL HAVE A 4" WOOD STAKE WITH BLUE PAINT BEHIND THE BOX.
 - ALL DOMESTIC AND IRRIGATION METERS SHALL BE SUPPLIED, OWNED, AND INSTALLED BY THE CITY OF WOODLAND.

GENERAL NOTES FOR WATER MAIN INSTALL

APPROVED	REVISIONS	DATE	DRAWN	DESIGNED
<i>Paul Steg</i>		12/16/13		
PUBLIC WORKS DIRECTOR	DATE			

W-01

3/4" AND 1" WATER SERVICE

APPROVED	REVISIONS	DATE	DRAWN	DESIGNED
<i>Paul Steg</i>		12/16/13		
PUBLIC WORKS DIRECTOR	DATE			

W-02

CONSTRUCTION SPECIFICATIONS FOR SANITARY SEWER

ALL MATERIALS AND INSTALLATION OF SANITARY SEWERS SHALL BE IN CONFORMANCE WITH THE MOST CURRENT EDITION OF THE STANDARD SPECIFICATIONS FOR ROAD, BRIDGE, AND MUNICIPAL CONSTRUCTION, HERINAFTER REFERRED TO AS THE "STANDARD SPECIFICATIONS", PREPARED BY THE WASHINGTON STATE CHAPTER OF THE AMERICAN PUBLIC WORKS ASSOCIATION (APWA) AND THE WASHINGTON STATE DEPARTMENT OF TRANSPORTATION, EXCEPT AS NOTED HEREIN OR ON THE STANDARD PLANS. WHEREVER THE STANDARD SPECIFICATIONS REFER TO THE OWNER AS EITHER THE "STATE" OR "SECRETARY" OR WHEN REFERENCE IS MADE TO THE DEPARTMENT OF TRANSPORTATION IT SHALL BE UNDERSTOOD THAT THE STANDARD SPECIFICATIONS SHOULD READ THE "CITY".

ALL SANITARY SEWER CONSTRUCTION IS SUBJECT TO INSPECTION AND APPROVAL BY THE CITY OF WOODLAND PUBLIC WORKS DEPARTMENT. THE CONTRACTOR SHALL NOTIFY THE CITY AT (360) 225-7999 AT LEAST 48-HOURS PRIOR TO THE START OF CONSTRUCTION. A PRE-CONSTRUCTION CONFERENCE MAY BE REQUIRED.

THE CONTRACTOR IS REQUIRED TO NOTIFY ALL UTILITIES 48 HOURS PRIOR TO COMMENCEMENT OF WORK. THE CONTRACTOR SHALL CONTACT THE UNDERGROUND UTILITY NOTIFICATION CENTER "CALL BEFORE YOU DIG" AT (800) 424-5555 OR "811".

FINAL ACCEPTANCE OF SANITARY SEWERS ARE SUBJECT TO SECTIONS 1-05.11, 1-05.12, 7-17.3(2)(E), 7-17.3(2)(F), 7-17.3(2)(G) AND 7-17.3(2)(H) OF THE APWA STANDARD SPECIFICATIONS. TELEVISION INSPECTION SHALL INCLUDE VIDEO OF ALL MANHOLES IN ADDITION TO THE PIPE. THE CONTRACTOR SHALL WARRANTY ALL WORK DONE UNDER CITY CONTRACT FOR A PERIOD OF TWO (2) YEARS AS PER OF THE CITY OF WOODLAND GENERAL PROVISIONS FOR MUNICIPAL CONSTRUCTION.

LOCAL VARIATIONS IN SLOPE (I.E. "BELLEYS") MUST BE NO MORE THAN 1/2" MAXIMUM. VARIATIONS IN EXCESS OF THESE TOLERANCES MUST BE REPAIRED AT THE CONTRACTOR'S EXPENSE TO THE SATISFACTION OF THE CITY.

ALL PIPE AND FITTINGS SHALL CONFORM TO THE FOLLOWING:
A. POLYETHYLENE GLYCOL (PE) SEWER PIPE: 15" DIAMETER OR LESS SHALL CONFORM TO ASTM D3034, SDR 35. IT SHALL HAVE A MINIMUM PIPE STIFFNESS OF 48 PSI. PVC PIPE 18" DIAMETER SHALL CONFORM TO ASTM F 678. ALL PVC PIPE SHALL HAVE AN INTEGRAL BELL GASKETED JOINT WITH ELASTOMERIC GASKET AND SHALL BE FURNISHED IN 12'-1/2' JOINT LENGTHS.
B. DUCTILE IRON (DI) PIPE SHALL CONFORM TO ANSI A21.51 OR ANWA (A15), WITH PUSH-ON JOINTS, CLASS 52, UNLESS OTHERWISE NOTED.

INSTALLATION OF PIPE AND MANHOLES SHALL CONFORM TO THE FOLLOWING:
A. PIPE SHALL BE INSTALLED IN CONFORMANCE WITH PIPE DETAIL S-02 AND TRENCHING DETAIL S-03.
B. MANHOLES SHALL CONFORM WITH STANDARD DETAILS S-07 THROUGH S-14.

MANHOLES, CLEANOUTS, SERVICE LATERAL CONNECTIONS, TRENCH EXCAVATION, PIPE BEDDING AND STREET RESTORATION, AND APPURTENANCES SHALL CONFORM TO THE DETAILS SHOWN ON THE STANDARD PLANS. ALL OTHER CONSTRUCTION SHALL CONFORM TO THE STANDARD DETAILS CONTAINED IN THE STANDARD PLANS FOR ROAD, BRIDGE AND MUNICIPAL CONSTRUCTION.

THE CONTRACTOR SHALL COMPLY WITH THE PROVISIONS OF ALL PERMITS ISSUED OR EASEMENTS GRANTED TO THE CITY IN CONJUNCTION WITH THE CONSTRUCTION OF SANITARY SEWERS. THE CONTRACTOR SHALL OBTAIN A RIGHT-OF-WAY PERMIT FOR WORK WITHIN THE PUBLIC RIGHT-OF-WAY.

THE CONTRACTOR SHALL SUBMIT AN APPROVED TRAFFIC CONTROL PLAN. APPROVAL SHALL BE OBTAINED PRIOR TO BEGINNING CONSTRUCTION.

GENERAL NOTES FOR SANITARY SEWER

APPROVED	REVISIONS	DATE	DRAWN	DESIGNED
<i>Paul Steg</i>		3/4/14		
PUBLIC WORKS DIRECTOR	DATE			

S-01

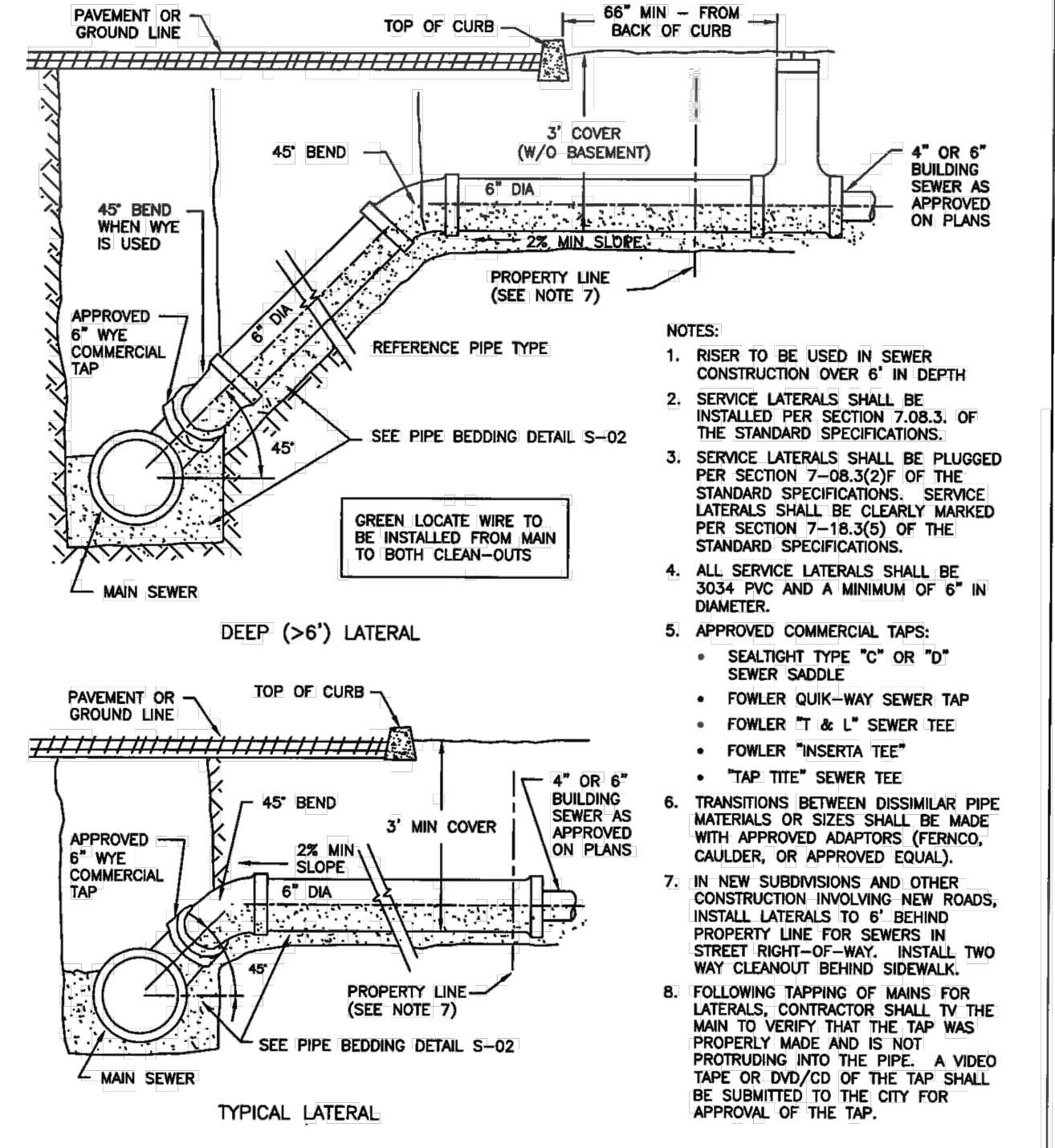

SERVICE LATERAL CONNECTIONS

APPROVED	REVISIONS	DATE	DRAWN	DESIGNED
<i>Paul Steg</i>		3/4/14		
PUBLIC WORKS DIRECTOR	DATE			

S-04

SET DATE: 9/29/2021

BELMONT LOOP
STORM DRAIN, SEWER AND WATER UTILITY PLAN
1838 FRANKLIN STREET
WOODLAND, WA 98674

6

6 / 6

REV	DATE	REVISION DESCRIPTION	DESIGNER	REVIEWER

PAUL STEG
 ENGINEERING, INC.
 Civil Engineering & Consulting
 11500 5th Avenue, S.E.
 Bellevue, WA 98004
 CEI PROJECT NO.: 21-001
 CONTRACT NO.: -----
 THIS LINE IS 1" LONG AT THE CORRECT SCALE