

SCOTT HILL PARK & SPORTS COMPLEX

SECTION 13 TOWNSHIP 5 NORTH, RANGE 01 WEST, W.M.
"WOODLAND", WASHINGTON

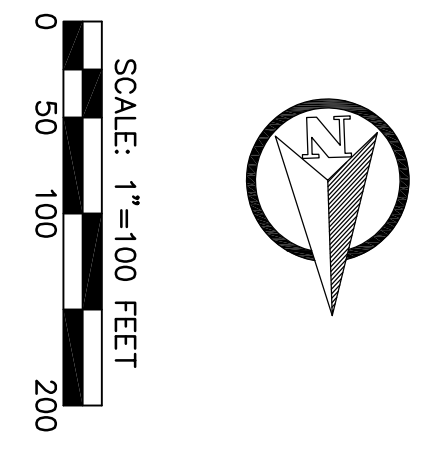
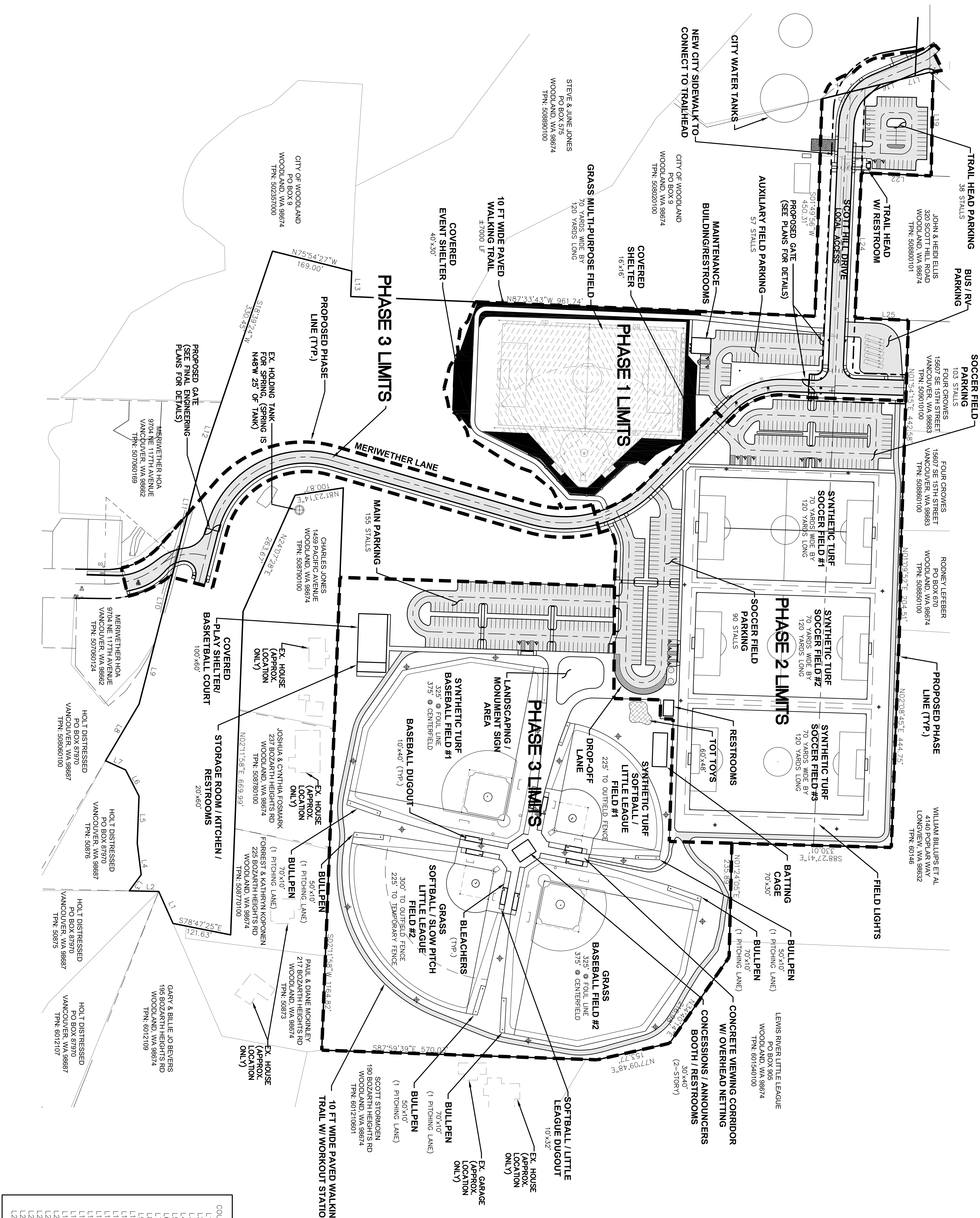

PHASING SCHEDULE	2018	2019	2020	2021	2022
PHASE 1					
PHASE 2					
PHASE 3					

COURSE	BEARING	DISTANCE
L1	S 24°06'31" E	72.54'
L2	S 88°47'51" E	60.88'
L3	S 36°26'55" W	41.46'
L4	S 07°11'20" E	65.67'
L5	S 02°07'54" W	97.67'
L6	S 27°07'34" E	61.00'
L7	S 65°37'23" E	45.54'
L8	S 30°37'04" W	136.52'
L9	S 14°26'00" W	134.41'
L10	S 14°17'53" W	205.50'
L11	S 14°17'53" W	167.71'
L12	S 18°39'23" W	139.87'
L13	N 02°11'58" E	52.84'
L14	N 02°11'58" W	52.84'
L15	E 76°08'10" W	105.28'
L16	S 76°08'10" W	32.80'
L17	N 48°27'37" W	208.77'
L18	N 01°02'07" E	131.73'
L19	N 87°28'55" W	131.73'
L20	N 19°37'29" E	68.88'
L21	S 87°28'55" E	144.65'
L22	N 02°30'43" E	175.20'
L23	N 02°30'43" E	300.85'
L24	N 87°33'43" W	110.85'
L25		

<p>RB Engineering DESIGN → PERMIT → MANAGE</p> <p>P.O. Box 923 CHEHALIS, WA 98532</p> <p>Off: (360) 740-8919 Email: CiviPro@RBEngineers.com</p>	<p>Scott Hill Park & Sports Complex Woodland, WA</p>	<p>OVERALL COMPOSITE SITE PLAN</p>		<p>DESIGNED BY: CES</p> <p>DRAWN BY: CES</p> <p>CHECKED BY: RWB</p> <p>DATE: 11/29/2021</p> <p>SCALE: 1" = 100'</p>	<table border="1" style="width:100%; border-collapse: collapse;"> <thead> <tr> <th>NO.</th> <th>DATE</th> <th>REVISION</th> </tr> </thead> <tbody> <tr><td> </td><td> </td><td> </td></tr> <tr><td> </td><td> </td><td> </td></tr> <tr><td> </td><td> </td><td> </td></tr> </tbody> </table>	NO.	DATE	REVISION									
		NO.	DATE	REVISION													
<p>811 Call Before You Dig</p>	<p>Job Number: 15001</p> <p>Job Name: 15001_C31_SITL</p> <p>Scale: 5 OF 24</p>																