

SCOTT HILL PARK & SPORTS COMPLEX

SECTION 13 TOWNSHIP 5 NORTH, RANGE 01 WEST, W.M.
"WOODLAND", WASHINGTON

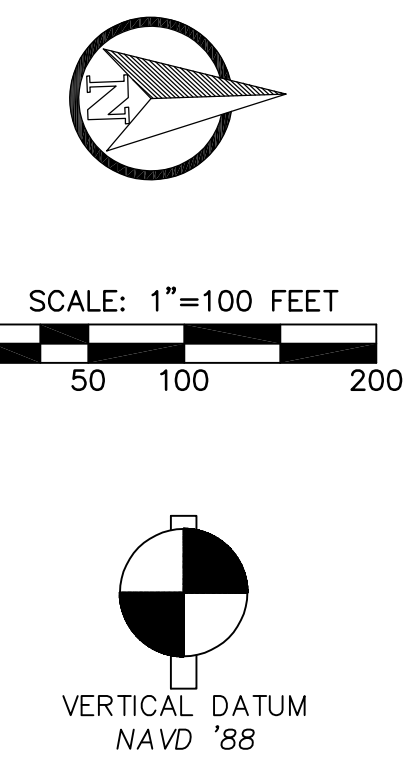
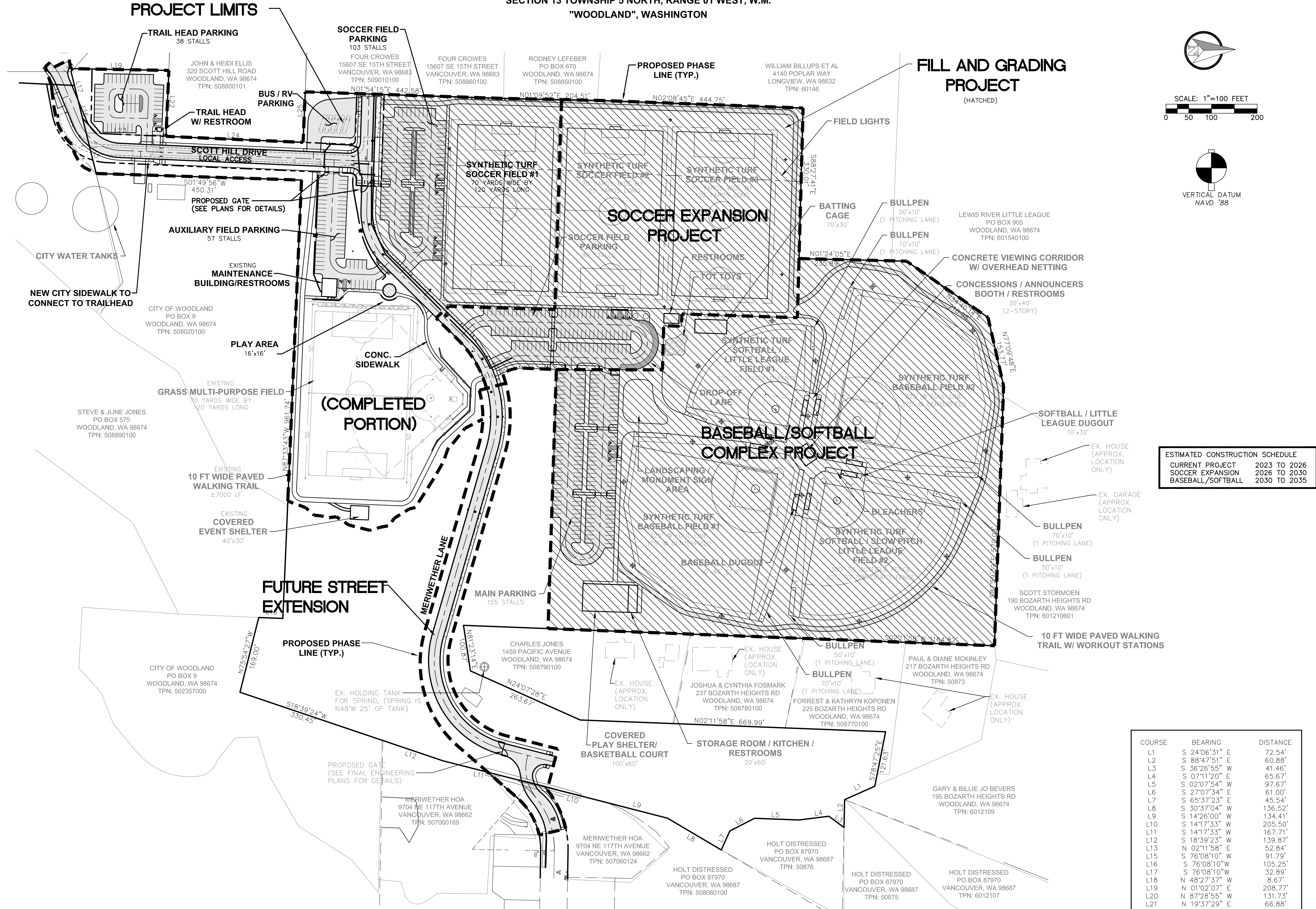

ESTIMATED CONSTRUCTION SCHEDULE

CURRENT PROJECT	2023 TO 2026
SOCCER EXPANSION	2026 TO 2030
BASEBALL/SOFTBALL	2030 TO 2035

COURSE	BEARING	DISTANCE
L1	S 24°06'31" E	72.54'
L2	S 88°47'51" E	60.88'
L3	S 36°26'55" W	41.46'
L4	S 07°11'20" E	65.67'
L5	S 02°07'54" W	97.67'
L6	S 27°07'34" E	61.00'
L7	S 65°37'23" E	45.54'
L8	S 30°37'04" W	136.52'
L9	S 14°26'00" W	134.41'
L10	S 14°17'33" W	205.50'
L11	S 18°39'33" W	167.71'
L12	S 18°39'33" W	139.87'
L13	N 02°11'58" E	52.84'
L14	S 76°08'10" W	91.79'
L15	S 76°08'10" W	105.25'
L16	S 76°08'10" W	32.89'
L17	N 48°27'37" W	8.67'
L18	N 01°02'07" E	208.77'
L19	N 87°28'55" W	131.73'
L20	N 19°37'29" E	66.88'
L21	S 87°28'55" E	144.65'
L22	N 02°30'43" E	175.20'
L23	N 02°30'43" E	300.85'
L24	N 87°33'43" W	110.85'
L25	N 87°33'43" W	110.85'

REVISION										
NO.	DATE	COP#	BY	CHECKED BY	DATE	SCALE				
1	12/19	COP#2	RMB	NUG/BAJ	7/6/2017	1" = 100'				
2	1/9/20		RMB	RMB						
DESIGNED BY: RMB										
DRAWN BY: NUG/BAJ										
CHECKED BY: RMB										
DATE: 7/6/2017										
SCALE: 1" = 100'										
OVERALL COMPOSITE SITE PLAN PHASE 1-C										
RB Engineering DESIGN → PERMIT → MANAGE OFF: (509) 740-8800 EMAIL: info@rbengineers.com P.O. Box 303 CHEWELLS, WA 98532										
JOB NUMBER 15001										
DRAWING NAME 15001_C3.1_STPL										
C3.1 5 OF 29										