

NEW BUILDING  
for  
Taylor Transportator

1600 Schurman Way

Woodland, WA 98674

CITY OF WOODLAND, WA

DATE: / / 2021  
JOB #: 2107  
REVISIONS:

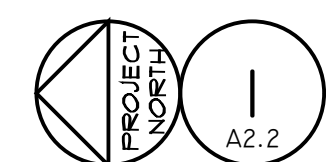

ENLARGED FIRST FLOOR PLAN

2,950 GARAGE + 875 OFFICE = 3,825 S.F.

SCALE: 1/4" = 1'-0"

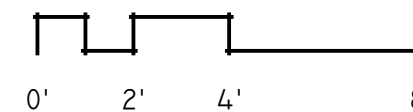

ENLARGED  
1st FLOOR  
PLAN

PRELIMINARY  
**A2.2**  
(SD's 11/09/21)

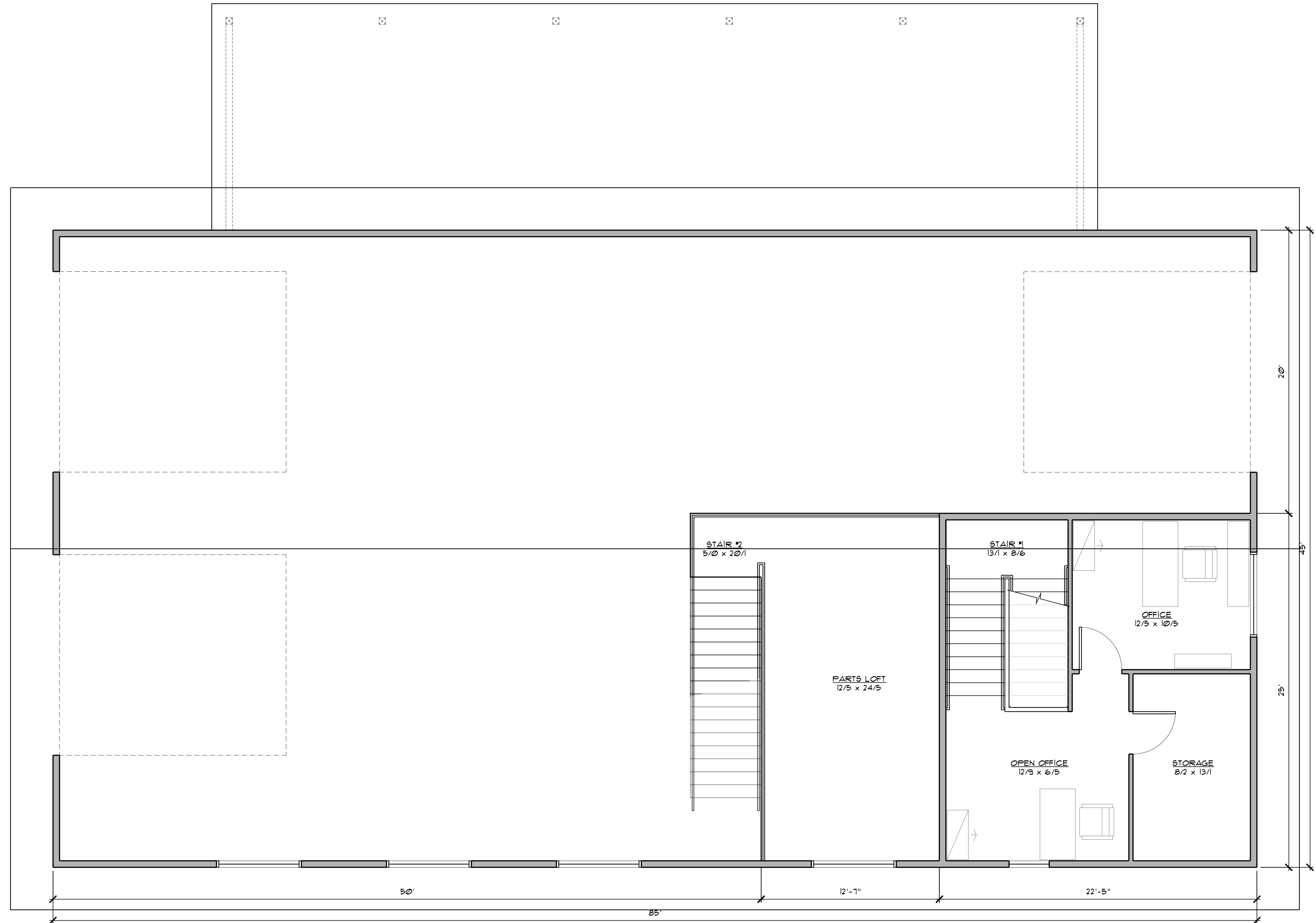

NEW BUILDING  
for  
Taylor Transportator

1600 Schurman Way

Woodland, WA 98674

CITY OF WOODLAND, WA

DATE: / / 2021  
JOB :# 2107  
REVISIONS:

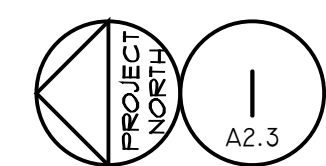

ENLARGED SECOND FLOOR PLAN

315 LOFT + 560 OFFICE = 875 S.F.

SCALE: 1/4" = 1'-0"

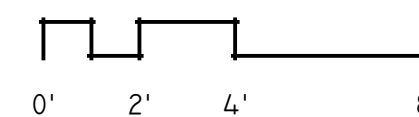

ENLARGED  
2nd FLOOR  
PLAN

PRELIMINARY  
**A2.3**  
(SD's 11/09/21)



2 SOUTH ELEVATION  
SCALE: 1/4" = 1'-0"

NEW BUILDING  
for  
Taylor Transportator

1600 Schurman Way

Woodland, WA 98674

CITY OF WOODLAND, WA

DATE: / /2021  
JOB :# 2107  
REVISIONS:

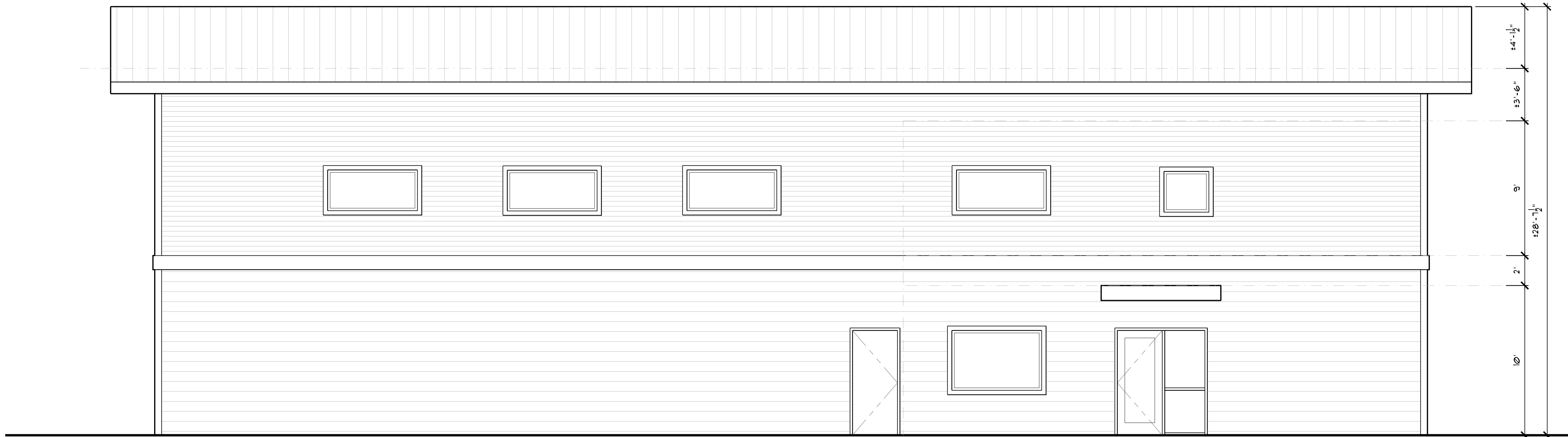

1 WEST ELEVATION  
SCALE: 1/4" = 1'-0"

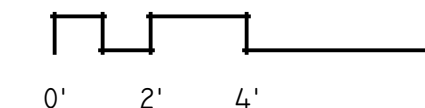

BUILDING  
ELEVATIONS  
PRELIMINARY  
A3.1  
(SD's 11/04/21)



2 NORTH ELEVATION  
SCALE: 1/4" = 1'-0"

NEW BUILDING  
for  
Taylor Transportation

1600 Schurman Way

Woodland, WA 98674

CITY OF WOODLAND, WA

DATE: / / 2021  
JOB #: 2107  
REVISIONS:



1 EAST ELEVATION  
SCALE: 1/4" = 1'-0"  
0' 2' 4' 8'

BUILDING  
ELEVATIONS  
PRELIMINARY  
A3.2  
(SD's 11/04/21)