

STAMP

CONSULTANT

WOODLAND MAKER SPACE
 600 MITCHELL AVE
 WOODLAND, WA 98674
CODE SUMMARY - BUILDING A

TITLE

#	DATE	DESCRIPTION

REVISIONS

JG_JL	CM_SE
DRAWN BY	CHECK BY
PERMIT SET	
STATUS	
06.07.21	
DATE	
20078	
PROJECT NUMBER	

GA-1.01

© 2021 OTAK, INC.
If this drawing is not 24" x 36", it has been reduced/enlarged. Scale accordingly.

1 | SCOPE & ADMINISTRATION

CODE PATH

BUILDING CODE: THE 2018 WASHINGTON STATE BUILDING CODE
 EXISTING BUILDING CODE: THE 2018 WASHINGTON STATE EXISTING BUILDING CODE
 MECHANICAL CODE: THE 2018 WASHINGTON STATE MECHANICAL CODE
 PLUMBING CODE: THE 2018 WASHINGTON STATE PLUMBING CODE
 ELECTRICAL CODE: THE NATIONAL ELECTRICAL CODE 2020 OF WASHINGTON
 ENERGY CODE: THE 2018 WASHINGTON STATE ENERGY CODE
 FIRE CODE: THE 2018 WASHINGTON STATE FIRE CODE
 ACCESSIBILITY: ICC/ANSI A117.1-2009 ACCESSIBILITY

ZONING

ZONING CODE: TITLE 17, WOODLAND, WASHINGTON - CODE OF ORDINANCES
 ZONE: I-1 LIGHT INDUSTRIAL DISTRICT

3 | USE & OCCUPANCY

OCCUPANCY GROUP: F-1 MODERATE-HAZARD FACTORY INDUSTRIAL

4 | SPECIAL OCCUPANCY REQUIREMENTS

NONE IN THIS PROJECT.

5 | BUILDING CONSTRUCTION

CONSTRUCTION TYPE

CONSTRUCTION TYPE: II-B NON-SPRINKLERED

HEIGHT IN FEET

AVERAGE BUILDING HEIGHT - SLOPED ROOF: 20'-0"

NUMBER OF STORIES

STORIES: 1

GROSS BUILDING AREA SUMMARY

OCCUPANCY GROUP	F-1	FLOOR TOTAL
BUILDING A	17,270 GSF	17,092 GSF
BUILDING B	15,620 GSF	16,638 GSF
BUILDING C	2,800 GSF	2,578 GSF
TOTAL		36,308 GSF

FIRE-RATING REQUIREMENTS FOR BUILDING ELEMENTS

NONE REQUIRED

OCCUPANCY GROUP AREA SUMMARY & TABULAR ALLOWABLE AREA

TYPE & OCCUPANCY	BASE GSF (NS)	FRONTAGE INCREASE	PROPOSED GSF (NS)
BUILDING A TYPE II-B - F-1 OCCUPANCY	15,500 GSF	17,515 (13%)	17,092 GSF
BUILDING B TYPE II-B - F-1 OCCUPANCY	15,500 GSF	25,420 (64%)	16,638 GSF
BUILDING C TYPE II-B - F-1 OCCUPANCY	15,000 GSF	N/A	2,578 GSF

FRONTAGE INCREASE FOR BUILDING A:

$$A_g = [A_1 + (NS \times I_f)]$$

$$A_g = 15,500$$

$$I_f = [FIP_2 - 25]W/30 = [283'-6"/687' - 25] 26/30 = 13$$

$$I_f = 13\%$$

$$A_g = [A + (NS \times I_f)] = [15,500 + (15,500 \times .13)] = 17,515 \text{ GSF/STORY}$$

FRONTAGE INCREASE FOR BUILDING B:

$$A_g = [A_1 + (NS \times I_f)]$$

$$A_g = 15,500$$

$$I_f = [FIP_2 - 25]W/30 = [545'-6"/545'-6" - 25] 26/30 = 64$$

$$I_f = 64\%$$

$$A_g = [A + (NS \times I_f)] = [15,500 + (15,500 \times .64)] = 25,420 \text{ GSF/STORY}$$

6 | TYPES OF CONSTRUCTION

FIRE RESISTANCE RATING REQUIREMENTS FOR BUILDING ELEMENTS (HOURS)

TYPE II-B	REQUIRED	PROPOSED
PRIMARY STRUCTURAL FRAME	0 HR	0HR
EXTERIOR BEARING WALLS	0 HR	0HR
INTERIOR BEARING WALLS	0 HR	0HR
EXTERIOR NON-BEARING WALLS	0 HR	TABLE 602
FLOORS & SECONDARY MEMBERS	0 HR	0HR
ROOF CONSTRUCTION	0 HR	0HR

FIRE RESISTANCE RATING REQUIREMENTS FOR EXTERIOR WALLS

FIRE SEPARATION DISTANCE F-1	REQUIRED	PROPOSED
X < 5	2HR	N/A
5 < X < 10	1HR	N/A
10 < X < 30	0HR	0HR
X > 30	0HR	0HR

7 | FIRE & SMOKE PROTECTION FEATURES

BUILDING SEPARATION

FIRE SEPARATION DISTANCE (FEET)	DEGREE OF OPENING PROTECTION	ALLOWABLE AREA
0 TO LESS THAN 3	ALL	NOT PERMITTED
3 TO LESS THAN 5	UNPROTECTED/SPRINKLERED	15%
	PROTECTED	15%
5 TO LESS THAN 10	UNPROTECTED/SPRINKLERED	25%
	PROTECTED	25%
10 TO LESS THAN 15	UNPROTECTED/SPRINKLERED	45%
	PROTECTED	45%
15 TO LESS THAN 20	UNPROTECTED/SPRINKLERED	75%
	PROTECTED	75%
20 TO LESS THAN 25	UNPROTECTED/SPRINKLERED	NO LIMIT
	PROTECTED	NO LIMIT
25 TO LESS THAN 30	UNPROTECTED/SPRINKLERED	NO LIMIT
	PROTECTED	NO LIMIT
30 OR GREATER	UNPROTECTED/SPRINKLERED	NO LIMIT
	PROTECTED	NO LIMIT

FACADE	PROTECTION / SPRINKLERING	DISTANCE TO MEASURED SEPARATION
NORTH	NP / SP	10' - 0"
EAST	NP / SP	10' - 0"
SOUTH	NP / SP	10' - 0"
WEST	NP / SP	29' - 0"

SHAFTS

NO PROPOSED SHAFTS.

8 | INTERIOR FINISHES

FLAME-SPREAD RATING

WALL AND CEILING FINISH MATERIALS TO HAVE THE FOLLOWING FLAME SPREAD RATING OR HIGHER:

	INTERIOR EXIT STAIRWAYS & RAMPS & EXIT PASSAGEWAYS	CORRIDORS & ENCLOSURE FOR EXIT ACCESS STAIRWAYS & RAMPS	ROOMS & ENCLOSED SPACES
F-1	B	C	C

9 | FIRE PROTECTION SYSTEMS

SPRINKLER SYSTEM

BUILDINGS ARE NON-SPRINKLERED

10 | MEANS OF EGRESS

OCCUPANCY LOAD SUMMARY

BUILDING A:	TOTAL: 171 OCCUPANTS INDUSTRIAL @ 100 GROSS = 171 OCCUPANTS
BUILDING B:	TOTAL: 167 OCCUPANTS INDUSTRIAL @ 100 GROSS = 167 OCCUPANTS
BUILDING C:	TOTAL: 26 OCCUPANTS INDUSTRIAL @ 100 GROSS = 26 OCCUPANTS
	TOTAL BUILDING OCCUPANTS: 364 OCCUPANTS

NUMBER OF EXITS

EACH BAY:	REQUIRED	PROVIDED
	1	1

AREAS OF REFUGE

NO AREAS OF REFUGE ARE REQUIRED FOR THE SCOPE.

EXIT ACCESS TRAVEL DISTANCE & COMMON PATH OF TRAVEL DISTANCE

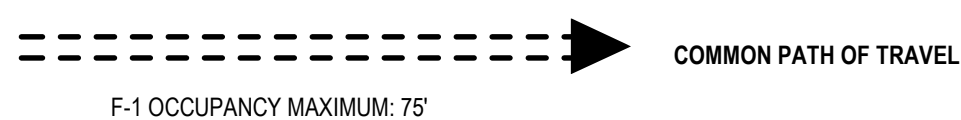
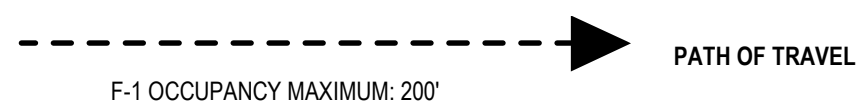

CORRIDOR CONTINUITY

NO CORRIDORS ARE PROPOSED IN THE PROJECT

11 | ACCESSIBILITY

PARKING

TABLE 1106.1
 TOTAL PARKING SPACES: 64
 ACCESSIBLE PARKING SPACES: 3

SIGNAGE

NO SIGNAGE WILL BE ADDED OR MODIFIED AS PART OF THIS PROJECT.

13 | ENERGY EFFICIENCY

OPAQUE THERMAL ENVELOPE INSULATION COMPONENT REQUIREMENTS
 TABLES C402.1.3 AND C402.1.4 - METAL BUILDING

	REQUIRED	PROPOSED
ROOFS	R-25 + R-11 LS	R-25 + R-11 LS
WALLS	R-19ci OR R-13 + R-13ci	R-19ci
UNHEATED SLAB	R-10 FOR 24" BELOW	R-10 FOR 24" BELOW
SWING DOOR	U-0.37	U-0.37
GARAGE DOOR	U-0.31	U-0.31

STAMP

CONSULTANT

WOODLAND MAKER SPACE
600 MITCHELL AVE
WOODLAND, WA 98674

CODE SUMMARY - BUILDING B

TITLE

DATE DESCRIPTION

REVISIONS

JG_JL CM_SE
DRAWN BY CHECK BY

PERMIT SET

STATUS

06.07.21

DATE

20078

PROJECT NUMBER

GB-1.01

© 2021 OTAK, INC.

If this drawing is not 24" x 36", it has been reduced/enlarged. Scale accordingly.

1 | SCOPE & ADMINISTRATION

CODE PATH

BUILDING CODE: THE 2018 WASHINGTON STATE BUILDING CODE
EXISTING BUILDING CODE: THE 2018 WASHINGTON STATE EXISTING BUILDING CODE
MECHANICAL CODE: THE 2018 WASHINGTON STATE MECHANICAL CODE
PLUMBING CODE: THE 2018 WASHINGTON STATE PLUMBING CODE
ELECTRICAL CODE: THE NATIONAL ELECTRICAL CODE 2020 OF WASHINGTON
ENERGY CODE: THE 2018 WASHINGTON STATE ENERGY CODE
FIRE CODE: THE 2018 WASHINGTON STATE FIRE CODE
ACCESSIBILITY: ICC/ANSI A117.1-2009 ACCESSIBILITY

ZONING

ZONING CODE: TITLE 17, WOODLAND, WASHINGTON - CODE OF ORDINANCES
ZONE: I-1 LIGHT INDUSTRIAL DISTRICT

3 | USE & OCCUPANCY

OCCUPANCY GROUP: F-1 MODERATE-HAZARD FACTORY INDUSTRIAL

4 | SPECIAL OCCUPANCY REQUIREMENTS

NONE IN THIS PROJECT.

5 | BUILDING CONSTRUCTION

CONSTRUCTION TYPE

CONSTRUCTION TYPE: II-B NON-SPRINKLERED

HEIGHT IN FEET

AVERAGE BUILDING HEIGHT - SLOPED ROOF: 20'-0"

NUMBER OF STORIES

STORIES: 1

GROSS BUILDING AREA SUMMARY

OCCUPANCY GROUP	F-1	FLOOR TOTAL
BUILDING A	17,270 GSF	17,092 GSF
BUILDING B	15,620 GSF	16,638 GSF
BUILDING C	2,800 GSF	2,578 GSF
TOTAL		36,308 GSF

FIRE-RATING REQUIREMENTS FOR BUILDING ELEMENTS

NONE REQUIRED

OCCUPANCY GROUP AREA SUMMARY & TABULAR ALLOWABLE AREA

TYPE & OCCUPANCY	BASE GSF (NS)	FRONTAGE INCREASE	PROPOSED GSF (NS)
BUILDING A TYPE II-B - F-1 OCCUPANCY	15,500 GSF	17,515 (13%)	17,092 GSF
BUILDING B TYPE II-B - F-1 OCCUPANCY	15,500 GSF	25,420 (64%)	16,638 GSF
BUILDING C TYPE II-B - F-1 OCCUPANCY	15,000 GSF	N/A	2,578 GSF

FRONTAGE INCREASE FOR BUILDING A:

$$A_p = [A_1 + (NS \times I_f)]$$

$$A_p = 15,500$$

$$I_f = [F/P_i - 25]W/30 = [283'-6"/687' - 25] 26/30 = .13$$

$$I_f = 13\%$$

$$A_p = [A_1 + (NS \times I_f)] = [15,500 + (15,500 \times .13)] = 17,515 \text{ GSF/STORY}$$

FRONTAGE INCREASE FOR BUILDING B:

$$A_p = [A_1 + (NS \times I_f)]$$

$$A_p = 15,500$$

$$I_f = [F/P_i - 25]W/30 = [545'-6"/545'-6" - 25] 26/30 = .64$$

$$I_f = 64\%$$

$$A_p = [A_1 + (NS \times I_f)] = [15,500 + (15,500 \times .64)] = 25,420 \text{ GSF/STORY}$$

6 | TYPES OF CONSTRUCTION

FIRE RESISTANCE RATING REQUIREMENTS FOR BUILDING ELEMENTS (HOURS)

TYPE II-B	REQUIRED	PROPOSED
PRIMARY STRUCTURAL FRAME	0 HR	0HR
EXTERIOR BEARING WALLS	0 HR	0HR
INTERIOR BEARING WALLS	0 HR	0HR
EXTERIOR NON-BEARING WALLS	TABLE 602	
FLOORS & SECONDARY MEMBERS	0 HR	0HR
ROOF CONSTRUCTION	0 HR	0HR

FIRE RESISTANCE RATING REQUIREMENTS FOR EXTERIOR WALLS

FIRE SEPARATION DISTANCE F-1	REQUIRED	PROPOSED
X < 5	2HR	N/A
5 < X < 10	1HR	N/A
10 < X < 30	0HR	0HR
X > 30	0HR	0HR

7 | FIRE & SMOKE PROTECTION FEATURES

BUILDING SEPARATION

FIRE SEPARATION DISTANCE (FEET)	DEGREE OF OPENING PROTECTION	ALLOWABLE AREA
0 TO LESS THAN 3	ALL	NOT PERMITTED
3 TO LESS THAN 5	UNPROTECTED/SPRINKLERED	15%
	PROTECTED	15%
5 TO LESS THAN 10	UNPROTECTED/SPRINKLERED	25%
	PROTECTED	25%
10 TO LESS THAN 15	UNPROTECTED/SPRINKLERED	45%
	PROTECTED	45%
15 TO LESS THAN 20	UNPROTECTED/SPRINKLERED	75%
	PROTECTED	75%
20 TO LESS THAN 25	UNPROTECTED/SPRINKLERED	NO LIMIT
	PROTECTED	NO LIMIT
25 TO LESS THAN 30	UNPROTECTED/SPRINKLERED	NO LIMIT
	PROTECTED	NO LIMIT
30 OR GREATER	UNPROTECTED/SPRINKLERED	NO LIMIT
	PROTECTED	NO LIMIT

FACADE	PROTECTION / SPRINKLERING	DISTANCE TO MEASURED SEPARATION
NORTH	NP / SP	10' - 0"
EAST	NP / SP	10' - 0"
SOUTH	NP / SP	10' - 0"
WEST	NP / SP	29' - 0"

SHAFTS

NO PROPOSED SHAFTS.

8 | INTERIOR FINISHES

FLAME-SPREAD RATING

WALL AND CEILING FINISH MATERIALS TO HAVE THE FOLLOWING FLAME SPREAD RATING OR HIGHER:

	INTERIOR EXIT STAIRWAYS & RAMPS & EXIT PASSAGEWAYS	CORRIDORS & ENCLOSURE FOR EXIT ACCESS STAIRWAYS & RAMPS	ROOMS & ENCLOSED SPACES
F-1	B	C	C

9 | FIRE PROTECTION SYSTEMS

SPRINKLER SYSTEM

BUILDINGS ARE NON-SPRINKLERED

10 | MEANS OF EGRESS

OCCUPANCY LOAD SUMMARY

BUILDING A:	TOTAL: 171 OCCUPANTS INDUSTRIAL @ 100 GROSS = 171 OCCUPANTS
BUILDING B:	TOTAL: 167 OCCUPANTS INDUSTRIAL @ 100 GROSS = 167 OCCUPANTS
BUILDING C:	TOTAL: 26 OCCUPANTS INDUSTRIAL @ 100 GROSS = 26 OCCUPANTS
TOTAL BUILDING OCCUPANTS: 364 OCCUPANTS	

NUMBER OF EXITS

EACH BAY:	REQUIRED	PROVIDED
	1	1

AREAS OF REFUGE

NO AREAS OF REFUGE ARE REQUIRED FOR THE SCOPE.

EXIT ACCESS TRAVEL DISTANCE & COMMON PATH OF TRAVEL DISTANCE

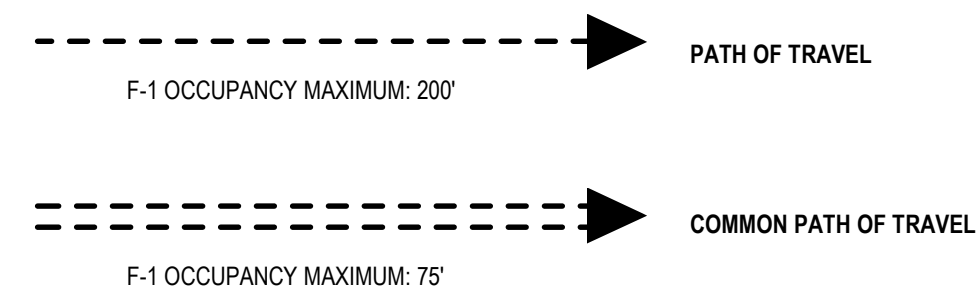

CORRIDOR CONTINUITY

NO CORRIDORS ARE PROPOSED IN THE PROJECT

11 | ACCESSIBILITY

PARKING

TABLE 1106.1
TOTAL PARKING SPACES: 64
ACCESSIBLE PARKING SPACES: 3

SIGNAGE

NO SIGNAGE WILL BE ADDED OR MODIFIED AS PART OF THIS PROJECT.

13 | ENERGY EFFICIENCY

OPAQUE THERMAL ENVELOPE INSULATION COMPONENT REQUIREMENTS
TABLES C402.1.3 AND C402.1.4 - METAL BUILDING

	REQUIRED	PROPOSED
ROOFS	R-25 + R-11 LS	R-25 + R-11 LS
WALLS	R-19d OR R-13 + R-13d	R-19d
UNHEATED SLAB	R-10 FOR 24" BELOW	R-10 FOR 24" BELOW
SWING DOOR	U-0.37	U-0.37
GARAGE DOOR	U-0.31	U-0.31

STAMP

CONSULTANT

WOODLAND MAKER SPACE

600 MITCHELL AVE
WOODLAND, WA 98674

CODE SUMMARY - BUILDING C

TITLE

DATE DESCRIPTION

REVISIONS

JG_JL CM_SE
DRAWN BY CHECK BY

PERMIT SET

STATUS

06.07.21

DATE

20078

PROJECT NUMBER

GC-1.01

© 2021 OTAK, INC.
If this drawing is not 24" x 36", it has been reduced/enlarged. Scale accordingly.

10 | MEANS OF EGRESS

OCCUPANCY LOAD SUMMARY

BUILDING A:	TOTAL: 171 OCCUPANTS INDUSTRIAL @ 100 GROSS = 171 OCCUPANTS
BUILDING B:	TOTAL: 167 OCCUPANTS INDUSTRIAL @ 100 GROSS = 167 OCCUPANTS
BUILDING C:	TOTAL: 26 OCCUPANTS INDUSTRIAL @ 100 GROSS = 26 OCCUPANTS
TOTAL BUILDING OCCUPANTS: 364 OCCUPANTS	

NUMBER OF EXITS

EACH BAY:	REQUIRED	PROVIDED
	1	1

AREAS OF REFUGE

NO AREAS OF REFUGE ARE REQUIRED FOR THE SCOPE.

EXIT ACCESS TRAVEL DISTANCE & COMMON PATH OF TRAVEL DISTANCE

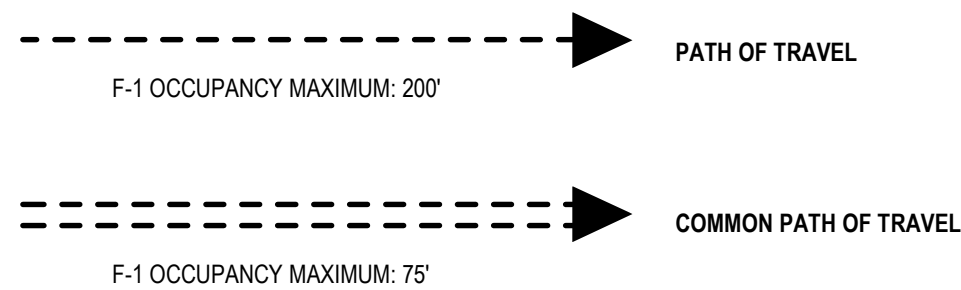

CORRIDOR CONTINUITY

NO CORRIDORS ARE PROPOSED IN THE PROJECT.

11 | ACCESSIBILITY

PARKING

TABLE 1106.1
TOTAL PARKING SPACES: 64
ACCESSIBLE PARKING SPACES: 3

SIGNAGE

NO SIGNAGE WILL BE ADDED OR MODIFIED AS PART OF THIS PROJECT.

13 | ENERGY EFFICIENCY

OPAQUE THERMAL ENVELOPE INSULATION COMPONENT REQUIREMENTS
TABLES C402.1.3 AND C402.1.4 - METAL BUILDING

	REQUIRED	PROPOSED
ROOFS	R-25 + R-11 LS	R-25 + R-11 LS
WALLS	R-19ci OR R-13 + R-13ci	R-19ci
UNHEATED SLAB	R-10 FOR 24" BELOW	R-10 FOR 24" BELOW
SWING DOOR	U-0.37	U-0.37
GARAGE DOOR	U-0.31	U-0.31

6 | TYPES OF CONSTRUCTION

FIRE RESISTANCE RATING REQUIREMENTS FOR BUILDING ELEMENTS (HOURS)

TYPE II-B	REQUIRED	PROPOSED
PRIMARY STRUCTURAL FRAME	0 HR	0HR
EXTERIOR BEARING WALLS	0 HR	0HR
INTERIOR BEARING WALLS	0 HR	0HR
EXTERIOR NON-BEARING WALLS	TABLE 602	
FLOORS & SECONDARY MEMBERS	0 HR	0HR
ROOF CONSTRUCTION	0 HR	0HR

FIRE RESISTANCE RATING REQUIREMENTS FOR EXTERIOR WALLS

FIRE SEPARATION DISTANCE F-1	REQUIRED	PROPOSED
X < 5	2HR	N/A
5 < X < 10	1HR	N/A
10 < X < 30	0HR	0HR
X > 30	0HR	0HR

7 | FIRE & SMOKE PROTECTION FEATURES

BUILDING SEPARATION

FIRE SEPARATION DISTANCE (FEET)	DEGREE OF OPENING PROTECTION	ALLOWABLE AREA
0 TO LESS THAN 3	ALL	NOT PERMITTED
3 TO LESS THAN 5	UNPROTECTED/SPRINKLERED	15%
	PROTECTED	15%
5 TO LESS THAN 10	UNPROTECTED/SPRINKLERED	25%
	PROTECTED	25%
10 TO LESS THAN 15	UNPROTECTED/SPRINKLERED	45%
	PROTECTED	45%
15 TO LESS THAN 20	UNPROTECTED/SPRINKLERED	75%
	PROTECTED	75%
20 TO LESS THAN 25	UNPROTECTED/SPRINKLERED	NO LIMIT
	PROTECTED	NO LIMIT
25 TO LESS THAN 30	UNPROTECTED/SPRINKLERED	NO LIMIT
	PROTECTED	NO LIMIT
30 OR GREATER	UNPROTECTED/SPRINKLERED	NO LIMIT
	PROTECTED	NO LIMIT

FACADE	PROTECTION / SPRINKLERING	DISTANCE TO MEASURED SEPARATION
NORTH	NP / SP	10' - 0"
EAST	NP / SP	10' - 0"
SOUTH	NP / SP	10' - 0"
WEST	NP / SP	29' - 0"

SHAFTS

NO PROPOSED SHAFTS.

8 | INTERIOR FINISHES

FLAME-SPREAD RATING

WALL AND CEILING FINISH MATERIALS TO HAVE THE FOLLOWING FLAME SPREAD RATING OR HIGHER:

	INTERIOR EXIT STAIRWAYS & RAMPS & EXIT PASSAGEWAYS	CORRIDORS & ENCLOSURE FOR EXIT ACCESS STAIRWAYS & RAMPS	ROOMS & ENCLOSED SPACES
F-1	B	C	C

9 | FIRE PROTECTION SYSTEMS

SPRINKLER SYSTEM

BUILDINGS ARE NON-SPRINKLERED

1 | SCOPE & ADMINISTRATION

CODE PATH

BUILDING CODE: THE 2018 WASHINGTON STATE BUILDING CODE
EXISTING BUILDING CODE: THE 2018 WASHINGTON STATE EXISTING BUILDING CODE
MECHANICAL CODE: THE 2018 WASHINGTON STATE MECHANICAL CODE
PLUMBING CODE: THE 2018 WASHINGTON STATE PLUMBING CODE
ELECTRICAL CODE: THE NATIONAL ELECTRICAL CODE 2020 OF WASHINGTON
ENERGY CODE: THE 2018 WASHINGTON STATE ENERGY CODE
FIRE CODE: THE 2018 WASHINGTON STATE FIRE CODE
ACCESSIBILITY: ICC/ANSI A117.1-2009 ACCESSIBILITY

ZONING

ZONING CODE: TITLE 17, WOODLAND, WASHINGTON - CODE OF ORDINANCES
ZONE: I-1 LIGHT INDUSTRIAL DISTRICT

3 | USE & OCCUPANCY

OCCUPANCY GROUP: F-1 MODERATE-HAZARD FACTORY INDUSTRIAL

4 | SPECIAL OCCUPANCY REQUIREMENTS

NONE IN THIS PROJECT.

5 | BUILDING CONSTRUCTION

CONSTRUCTION TYPE

CONSTRUCTION TYPE: II-B NON-SPRINKLERED

HEIGHT IN FEET

AVERAGE BUILDING HEIGHT - SLOPED ROOF: 20'-0"

NUMBER OF STORIES

STORIES: 1

GROSS BUILDING AREA SUMMARY

OCCUPANCY GROUP	F-1	FLOOR TOTAL
BUILDING A	17,270 GSF	17,092 GSF
BUILDING B	15,620 GSF	16,638 GSF
BUILDING C	2,800 GSF	2,578 GSF
TOTAL		36,308 GSF

FIRE-RATING REQUIREMENTS FOR BUILDING ELEMENTS

NONE REQUIRED

OCCUPANCY GROUP AREA SUMMARY & TABULAR ALLOWABLE AREA

TYPE & OCCUPANCY	BASE GSF (NS)	FRONTAGE INCREASE	PROPOSED GSF (NS)
BUILDING A TYPE II-B - F-1 OCCUPANCY	15,500 GSF	17,515 (13%)	17,092 GSF
BUILDING B TYPE II-B - F-1 OCCUPANCY	15,500 GSF	25,420 (64%)	16,638 GSF
BUILDING C TYPE II-B - F-1 OCCUPANCY	15,000 GSF	N/A	2,578 GSF

FRONTAGE INCREASE FOR BUILDING A:

$$A_{a1} = [A_1 + (NS \times I_1)]$$

$$A_1 = 15,500$$

$$I_1 = [F/P_1 - 25]W/30 = [283'-6"/687' - 25] 26/30 = 13$$

$$I_1 = 13\%$$

$$A_{a1} = [A_1 + (NS \times I_1)] = [15,500 + (15,500 \times .13)] = 17,515 \text{ GSF/STORY}$$

FRONTAGE INCREASE FOR BUILDING B:

$$A_{a2} = [A_2 + (NS \times I_2)]$$

$$A_2 = 15,500$$

$$I_2 = [F/P_2 - 25]W/30 = [545'-6"/545'-6" - 25] 26/30 = 64$$

$$I_2 = 64\%$$

$$A_{a2} = [A_2 + (NS \times I_2)] = [15,500 + (15,500 \times .64)] = 25,420 \text{ GSF/STORY}$$

CODE PLAN GENERAL NOTES

1. CONTINUITY: FIRE BARRIERS SHALL EXTEND FROM THE TOP OF THE FLOOR/CEILING ASSEMBLY BELOW TO THE UNDERSIDE OF THE FLOOR OR ROOF OR DECK ABOVE AND SHALL BE SECURELY ATTACHED THERETO. FIRE BARRIERS SHALL BE CONTINUOUS THROUGH CONCEALED SPACES.
2. FIRE PARTITIONS SHALL EXTEND FROM THE TOP OF THE FLOOR/CEILING ASSEMBLY BELOW TO THE FIRE-RESISTANCE-RATED FLOOR/CEILING OR ROOF/CEILING ASSEMBLY ABOVE, AND SHALL BE SECURELY ATTACHED THERETO.
3. EMERGENCY EGRESS PATH, MINIMUM WIDTH OF EGRESS PATH IS 3'-0". PROVIDE 1 FOOTCANDLE LIGHT AT FLOOR LEVEL. DO NOT EXCEED MAX TO MIN ILLUMINATION UNIFORMITY RATIO OF 40 TO 1. EMERGENCY LIGHTING TO BE PROVIDED BY BATTERY BACK-UP.

FLS LEGEND

- - - - - -> EXIT ACCESS TRAVEL DISTANCE
F-1 OCCUPANCY MAXIMUM: 200'
- ① OCCUPANT LOAD
- ⊗ EXIT SIGN
- - - - - PROVIDE 3-HR RATED FIRE BARRIER

STAMP

CONSULTANT

WOODLAND MAKER SPACE
600 MITCHELL AVE
WOODLAND, WA 98674
FIRE LIFE SAFETY PLANS - BUILDING A

TITLE
DATE DESCRIPTION

REVISIONS

JG_JL	CM_SE
DRAWN BY	CHECK BY
PERMIT SET	
STATUS	
06.07.21	
DATE	
20078	
PROJECT NUMBER	

GA-2.01

© 2021 OTAK, INC.
If this drawing is not 24" x 36", it has been reduced/enlarged. Scale accordingly.

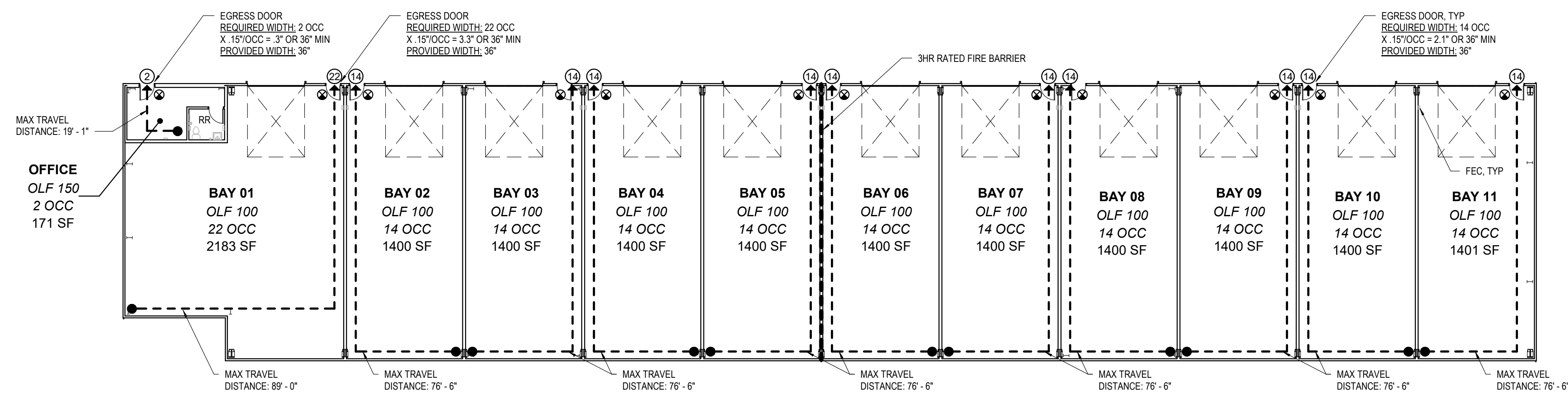

1 LEVEL 01 FIRE LIFE SAFETY PLAN - BUILDING A

GA-2.01 SCALE: 1/16" = 1'-0"

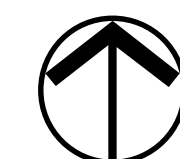

CODE PLAN GENERAL NOTES

- CONTINUITY: FIRE BARRIERS SHALL EXTEND FROM THE TOP OF THE FLOOR/CEILING ASSEMBLY BELOW TO THE UNDERSIDE OF THE FLOOR OR ROOF OR DECK ABOVE AND SHALL BE SECURELY ATTACHED THERETO. FIRE BARRIERS SHALL BE CONTINUOUS THROUGH CONCEALED SPACES.
- FIRE PARTITIONS SHALL EXTEND FROM THE TOP OF THE FLOOR CEILING ASSEMBLY BELOW TO THE FIRE-RESISTANCE-RATED FLOOR/CEILING OR ROOF/CEILING ASSEMBLY ABOVE, AND SHALL BE SECURELY ATTACHED THERETO.
- EMERGENCY EGRESS PATH. MINIMUM WIDTH OF EGRESS PATH IS 3'-0". PROVIDE 1 FOOTCANDLE LIGHT AT FLOOR LEVEL. DO NOT EXCEED MAX TO MIN ILLUMINATION UNIFORMITY RATIO OF 40 TO 1. EMERGENCY LIGHTING TO BE PROVIDED BY BATTERY BACK-UP.

FLS LEGEND

- EXIT ACCESS TRAVEL DISTANCE
F-1 OCCUPANCY MAXIMUM: 200'
- OCCUPANT LOAD
- EXIT SIGN
- PROVIDE 3-HR RATED FIRE BARRIER

STAMP

CONSULTANT

WOODLAND MAKER SPACE
600 MITCHELL AVE
WOODLAND, WA 98674
FIRE LIFE SAFETY PLANS - BUILDING B

TITLE

DATE DESCRIPTION

REVISIONS

JG_JL CM_SE

DRAWN BY CHECK BY

PERMIT SET

STATUS

06.07.21

DATE

20078

PROJECT NUMBER

GB-2.01

© 2021 OTAK, INC.
If this drawing is not 24" x 36", it has been reduced/enlarged. Scale accordingly.

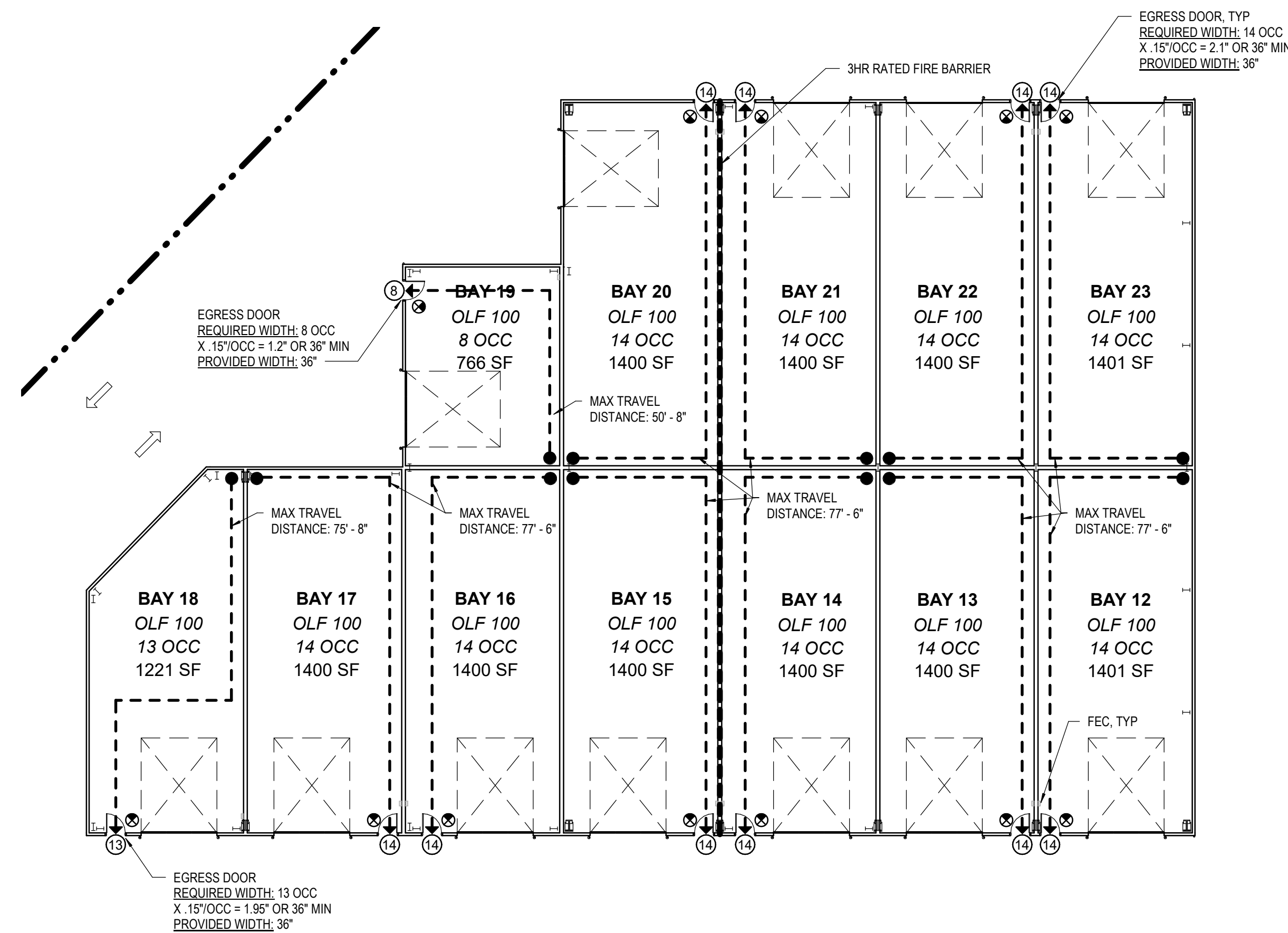

1 LEVEL 01 FIRE LIFE SAFETY PLAN - BUILDING B
GB-2.01 SCALE: 1/16" = 1'-0"

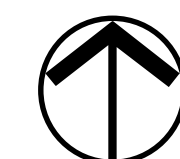

CODE PLAN GENERAL NOTES

1. CONTINUITY: FIRE BARRIERS SHALL EXTEND FROM THE TOP OF THE FLOOR/CEILING ASSEMBLY BELOW TO THE UNDERSIDE OF THE FLOOR OR ROOF OR DECK ABOVE AND SHALL BE SECURELY ATTACHED THERETO. FIRE BARRIERS SHALL BE CONTINUOUS THROUGH CONCEALED SPACES.
2. FIRE PARTITIONS SHALL EXTEND FROM THE TOP OF THE FLOOR CEILING ASSEMBLY BELOW TO THE FIRE-RESISTANCE-RATED FLOOR/CEILING OR ROOF/CEILING ASSEMBLY ABOVE, AND SHALL BE SECURELY ATTACHED THERETO.
3. EMERGENCY EGRESS PATH, MINIMUM WIDTH OF EGRESS PATH IS 3'-0". PROVIDE 1 FOOTCANDLE LIGHT AT FLOOR LEVEL. DO NOT EXCEED MAX TO MIN ILLUMINATION UNIFORMITY RATIO OF 40 TO 1. EMERGENCY LIGHTING TO BE PROVIDED BY BATTERY BACK-UP.

FLS LEGEND

- EXIT ACCESS TRAVEL DISTANCE
F-1 OCCUPANCY MAXIMUM: 200'
- OCCUPANT LOAD
- EXIT SIGN
- PROVIDE 3-HR RATED FIRE BARRIER

STAMP

CONSULTANT

WOODLAND MAKER SPACE
600 MITCHELL AVE
WOODLAND, WA 98674
FIRE LIFE SAFETY PLANS - BUILDING C

TITLE

#	DATE	DESCRIPTION

REVISIONS

JG_JL	CM_SE
DRAWN BY	CHECK BY

PERMIT SET

STATUS

06.07.21

DATE

20078

PROJECT NUMBER

GC-2.01

© 2021 OTAK, INC.
If this drawing is not 24" x 36", it has been reduced/enlarged. Scale accordingly.

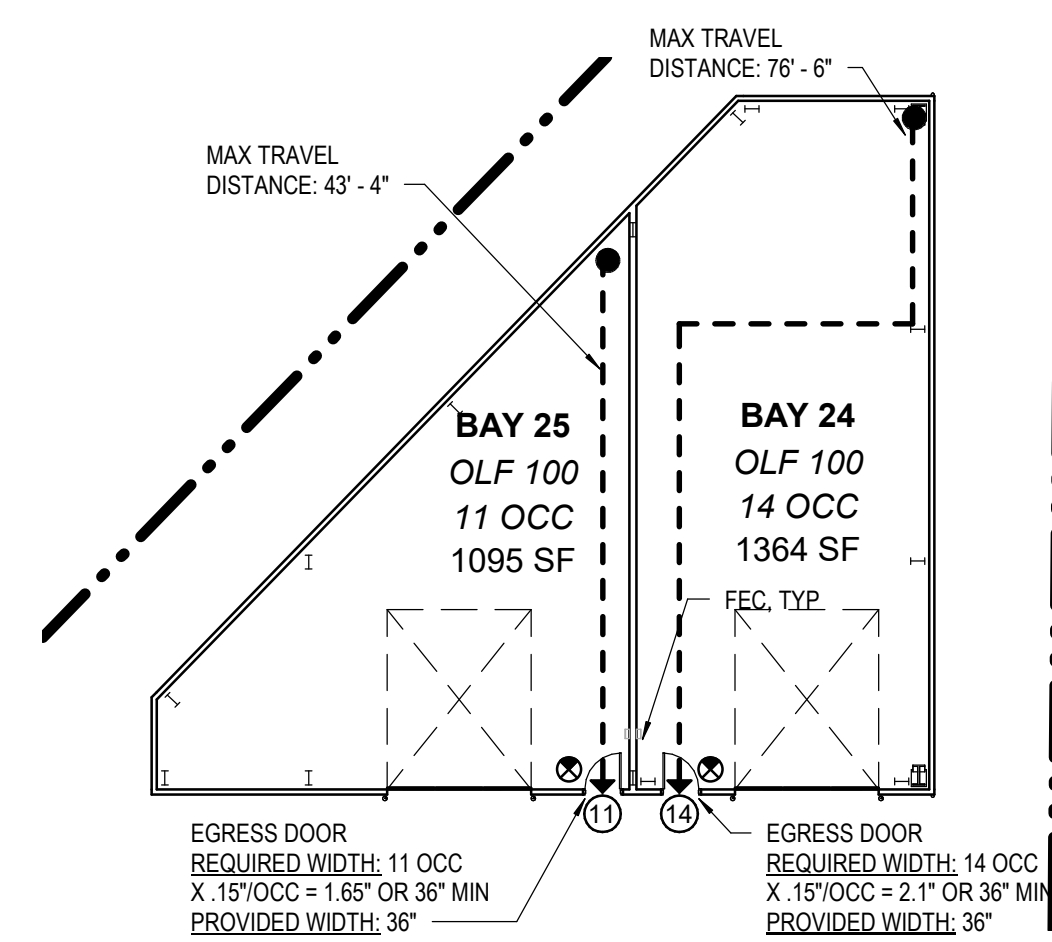

1 LEVEL 01 PLAN - BUILDING C

GC-2.01 SCALE: 1/16" = 1'-0"

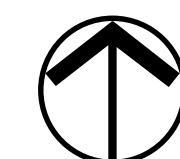

DOOR SCHEDULE - BLDG A

DOOR NO	LOCATION	OPENING WIDTH	HEIGHT	THICKNESS	TYPE	DOOR		FRAME		HARDWARE	FIRE RATING	COMMENTS
						MATERIAL	FINISH	MATERIAL	FINISH			
100	OFFICE	3'-0"	7'-0"	1 1/2"	A	INS-MTL	PRE-PR	HM	PRE-PR		NR	
100A	RESTROOM	3'-0"	6'-8"	1 3/4"	A	HM	PRE-PR	HM	PRE-PR		NR	
101A	BAY 01	3'-0"	7'-0"	1 1/2"	A	INS-MTL	PRE-PR	HM	PRE-PR		NR	
101B	BAY 01	12'-0"	15'-0"	1 1/2"	B	INS-MTL	PRE-PR	HM	PRE-PR		NR	
102A	BAY 02	3'-0"	7'-0"	1 1/2"	A	INS-MTL	PRE-PR	HM	PRE-PR		NR	
102B	BAY 02	12'-0"	15'-0"	1 1/2"	B	INS-MTL	PRE-PR	HM	PRE-PR		NR	
103A	BAY 03	3'-0"	7'-0"	1 1/2"	A	INS-MTL	PRE-PR	HM	PRE-PR		NR	
103B	BAY 03	12'-0"	15'-0"	1 1/2"	B	INS-MTL	PRE-PR	HM	PRE-PR		NR	
104A	BAY 05	3'-0"	7'-0"	1 1/2"	A	INS-MTL	PRE-PR	HM	PRE-PR		NR	
104B	BAY 05	12'-0"	15'-0"	1 1/2"	B	INS-MTL	PRE-PR	HM	PRE-PR		NR	
105A	BAY 05	3'-0"	7'-0"	1 1/2"	A	INS-MTL	PRE-PR	HM	PRE-PR		NR	
105B	BAY 05	12'-0"	15'-0"	1 1/2"	B	INS-MTL	PRE-PR	HM	PRE-PR		NR	
106A	BAY 06	3'-0"	7'-0"	1 1/2"	A	INS-MTL	PRE-PR	HM	PRE-PR		NR	
106B	BAY 06	12'-0"	15'-0"	1 1/2"	B	INS-MTL	PRE-PR	HM	PRE-PR		NR	
107A	BAY 07	3'-0"	7'-0"	1 1/2"	A	INS-MTL	PRE-PR	HM	PRE-PR		NR	
107B	BAY 07	12'-0"	15'-0"	1 1/2"	B	INS-MTL	PRE-PR	HM	PRE-PR		NR	
108A	BAY 08	3'-0"	7'-0"	1 1/2"	A	INS-MTL	PRE-PR	HM	PRE-PR		NR	
108B	BAY 08	12'-0"	15'-0"	1 1/2"	B	INS-MTL	PRE-PR	HM	PRE-PR		NR	
109A	BAY 9	3'-0"	7'-0"	1 1/2"	A	INS-MTL	PRE-PR	HM	PRE-PR		NR	
109B	BAY 9	12'-0"	15'-0"	1 1/2"	B	INS-MTL	PRE-PR	HM	PRE-PR		NR	
110A	BAY 10	3'-0"	7'-0"	1 1/2"	A	INS-MTL	PRE-PR	HM	PRE-PR		NR	
110B	BAY 10	12'-0"	15'-0"	1 1/2"	B	INS-MTL	PRE-PR	HM	PRE-PR		NR	
111A	BAY 11	3'-0"	7'-0"	1 1/2"	A	INS-MTL	PRE-PR	HM	PRE-PR		NR	
111B	BAY 11	12'-0"	15'-0"	1 1/2"	B	INS-MTL	PRE-PR	HM	PRE-PR		NR	
112A	BAY 12	3'-0"	7'-0"	1 1/2"	A	INS-MTL	PRE-PR	HM	PRE-PR		NR	
112B	BAY 12	12'-0"	15'-0"	1 1/2"	B	INS-MTL	PRE-PR	HM	PRE-PR		NR	
113A	BAY 13	3'-0"	7'-0"	1 1/2"	A	INS-MTL	PRE-PR	HM	PRE-PR		NR	
113B	BAY 13	12'-0"	15'-0"	1 1/2"	B	INS-MTL	PRE-PR	HM	PRE-PR		NR	
114A	BAY 14	3'-0"	7'-0"	1 1/2"	A	INS-MTL	PRE-PR	HM	PRE-PR		NR	
114B	BAY 14	12'-0"	15'-0"	1 1/2"	B	INS-MTL	PRE-PR	HM	PRE-PR		NR	
115A	BAY 15	3'-0"	7'-0"	1 1/2"	A	INS-MTL	PRE-PR	HM	PRE-PR		NR	
115B	BAY 15	12'-0"	15'-0"	1 1/2"	B	INS-MTL	PRE-PR	HM	PRE-PR		NR	
116A	BAY 16	3'-0"	7'-0"	1 1/2"	A	INS-MTL	PRE-PR	HM	PRE-PR		NR	
116B	BAY 16	12'-0"	15'-0"	1 1/2"	B	INS-MTL	PRE-PR	HM	PRE-PR		NR	
117A	BAY 17	3'-0"	7'-0"	1 1/2"	A	INS-MTL	PRE-PR	HM	PRE-PR		NR	
117B	BAY 17	12'-0"	15'-0"	1 1/2"	B	INS-MTL	PRE-PR	HM	PRE-PR		NR	
118A	BAY 18	3'-0"	7'-0"	1 1/2"	A	INS-MTL	PRE-PR	HM	PRE-PR		NR	
118B	BAY 18	12'-0"	15'-0"	1 1/2"	B	INS-MTL	PRE-PR	HM	PRE-PR		NR	
119A	BAY 19	3'-0"	7'-0"	1 1/2"	A	INS-MTL	PRE-PR	HM	PRE-PR		NR	
119B	BAY 19	12'-0"	15'-0"	1 1/2"	B	INS-MTL	PRE-PR	HM	PRE-PR		NR	
120A	BAY 20	3'-0"	7'-0"	1 1/2"	A	INS-MTL	PRE-PR	HM	PRE-PR		NR	
120B	BAY 20	12'-0"	15'-0"	1 1/2"	B	INS-MTL	PRE-PR	HM	PRE-PR		NR	
121A	BAY 21	3'-0"	7'-0"	1 1/2"	A	INS-MTL	PRE-PR	HM	PRE-PR		NR	
121B	BAY 21	12'-0"	15'-0"	1 1/2"	B	INS-MTL	PRE-PR	HM	PRE-PR		NR	
122A	BAY 22	3'-0"	7'-0"	1 1/2"	A	INS-MTL	PRE-PR	HM	PRE-PR		NR	
122B	BAY 22	12'-0"	15'-0"	1 1/2"	B	INS-MTL	PRE-PR	HM	PRE-PR		NR	
123A	BAY 23	3'-0"	7'-0"	1 1/2"	A	INS-MTL	PRE-PR	HM	PRE-PR		NR	
123B	BAY 23	12'-0"	15'-0"	1 1/2"	B	INS-MTL	PRE-PR	HM	PRE-PR		NR	
124A	BAY 24	3'-0"	7'-0"	1 1/2"	A	INS-MTL	PRE-PR	HM	PRE-PR		NR	
124B	BAY 24	12'-0"	15'-0"	1 1/2"	B	INS-MTL	PRE-PR	HM	PRE-PR		NR	
125A	BAY 25	3'-0"	7'-0"	1 1/2"	A	INS-MTL	PRE-PR	HM	PRE-PR		NR	
125B	BAY 25	12'-0"	15'-0"	1 1/2"	B	INS-MTL	PRE-PR	HM	PRE-PR		NR	

SCHEDULE ABBREVIATIONS	NOTES
HC-PHB HOLLOW CORE PRIMED HARDBOARD GYP BD GYPSUM BOARD MDF MEDIUM DENSITY FIBREBOARD MFR MANUFACTURER PRE-FIN PREFINISHED PRE-PR PREPRIMED SC-PHB SOLID CORE PRIMED HARDBOARD	1. SEE DETAILS # & #/A8# FOR BIFOLD AND BYPASS DOOR HEAD AND JAMB DETAIL INFORMATION. 2. ALL FIRST FLOOR DOORS SHALL HAVE LEVER DOOR HARDWARE. DOORS AT UPPER LEVELS MAY PROVIDE DOOR HARDWARE OTHER THAN LEVER HARDWARE. DOOR HARDWARE SCHEDULE TYPICALLY LEVER HARDWARE FOR ALL DOORS AS TYPICAL. 3. ALL STAIR, UNIT AND GARAGE MAN DOORS SHALL BE SMOKE PROTECTED IN ACCORDANCE WITH OSSC 2014 SECTIONS 715.4.3.1 AND 715.4.6.3.

ROOM FINISHES

ROOM NAME	FLOOR FINISH	WALL FINISH	CEILING FINISH	COMMENTS
ALL BAYS	SEALED CONCRETE	VAPOR BARRIER/GYPSUM BOARD	VAPOR RETARDER	BAYS TO BE FINISHED IN FUTURE TENANT IMPROVEMENTS
OFFICE	SEALED CONCRETE	GYPSUM BOARD	VAPOR RETARDER	4" RUBBER BASE
RESTROOM	SEALED CONCRETE	CERAMIC TILE/GYPSUM BOARD	GYPSUM BOARD	

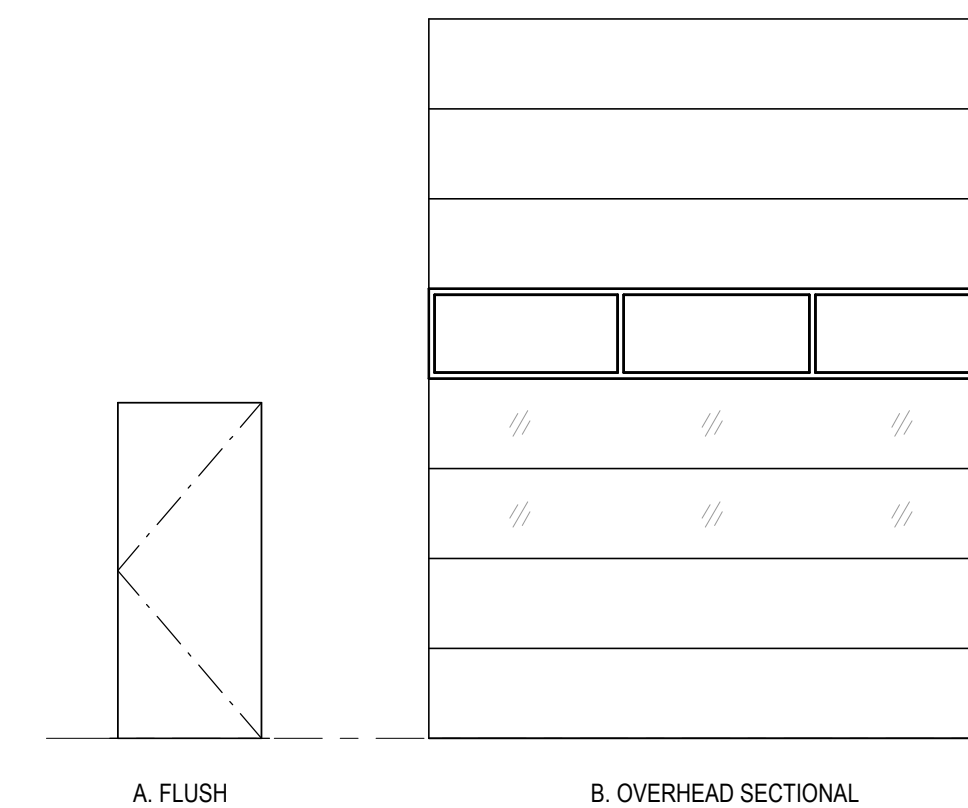

DOOR TYPES
SCALE: 1/4" = 1'-0"

STAMP

CONSULTANT

WOODLAND MAKER SPACE

600 MITCHELL AVE
WOODLAND, WA 98674

SCHEDULES - BUILDING A

TITLE

DATE DESCRIPTION

REVISIONS

JG_JL CM_SE
DRAWN BY CHECK BY

PERMIT SET

STATUS

06.07.21

DATE

20078

PROJECT NUMBER

AA-1.11

© 2021 OTAK, INC.

If this drawing is not 24" x 36", it has been reduced/enlarged. Scale accordingly.



Otak Architects, Inc.
808 SW Third Avenue, Suite 300
Portland, OR 97204
main 503.287.6825
www.otak.com

DOOR SCHEDULE - BLDG B

DOOR NO	LOCATION	OPENING WIDTH	HEIGHT	THICKNESS	TYPE	DOOR		FRAME		HARDWARE	FIRE RATING	COMMENTS
						MATERIAL	FINISH	MATERIAL	FINISH			
100	OFFICE	3'-0"	7'-0"	1 1/2"	A	INS-MTL	PRE-PR	HM	PRE-PR			NR
100A	RESTROOM	3'-0"	6'-8"	1 3/4"	A	HM	PRE-PR	HM	PRE-PR			NR
101A	BAY 01	3'-0"	7'-0"	1 1/2"	A	INS-MTL	PRE-PR	HM	PRE-PR			NR
101B	BAY 01	12'-0"	15'-0"	1 1/2"	B	INS-MTL	PRE-PR	HM	PRE-PR			NR
102A	BAY 02	3'-0"	7'-0"	1 1/2"	A	INS-MTL	PRE-PR	HM	PRE-PR			NR
102B	BAY 02	12'-0"	15'-0"	1 1/2"	B	INS-MTL	PRE-PR	HM	PRE-PR			NR
103A	BAY 03	3'-0"	7'-0"	1 1/2"	A	INS-MTL	PRE-PR	HM	PRE-PR			NR
103B	BAY 03	12'-0"	15'-0"	1 1/2"	B	INS-MTL	PRE-PR	HM	PRE-PR			NR
104A	BAY 05	3'-0"	7'-0"	1 1/2"	A	INS-MTL	PRE-PR	HM	PRE-PR			NR
104B	BAY 05	12'-0"	15'-0"	1 1/2"	B	INS-MTL	PRE-PR	HM	PRE-PR			NR
105A	BAY 05	3'-0"	7'-0"	1 1/2"	A	INS-MTL	PRE-PR	HM	PRE-PR			NR
105B	BAY 05	12'-0"	15'-0"	1 1/2"	B	INS-MTL	PRE-PR	HM	PRE-PR			NR
106A	BAY 06	3'-0"	7'-0"	1 1/2"	A	INS-MTL	PRE-PR	HM	PRE-PR			NR
106B	BAY 06	12'-0"	15'-0"	1 1/2"	B	INS-MTL	PRE-PR	HM	PRE-PR			NR
107A	BAY 07	3'-0"	7'-0"	1 1/2"	A	INS-MTL	PRE-PR	HM	PRE-PR			NR
107B	BAY 07	12'-0"	15'-0"	1 1/2"	B	INS-MTL	PRE-PR	HM	PRE-PR			NR
108A	BAY 08	3'-0"	7'-0"	1 1/2"	A	INS-MTL	PRE-PR	HM	PRE-PR			NR
108B	BAY 08	12'-0"	15'-0"	1 1/2"	B	INS-MTL	PRE-PR	HM	PRE-PR			NR
109A	BAY 9	3'-0"	7'-0"	1 1/2"	A	INS-MTL	PRE-PR	HM	PRE-PR			NR
109B	BAY 9	12'-0"	15'-0"	1 1/2"	B	INS-MTL	PRE-PR	HM	PRE-PR			NR
110A	BAY 10	3'-0"	7'-0"	1 1/2"	A	INS-MTL	PRE-PR	HM	PRE-PR			NR
110B	BAY 10	12'-0"	15'-0"	1 1/2"	B	INS-MTL	PRE-PR	HM	PRE-PR			NR
111A	BAY 11	3'-0"	7'-0"	1 1/2"	A	INS-MTL	PRE-PR	HM	PRE-PR			NR
111B	BAY 11	12'-0"	15'-0"	1 1/2"	B	INS-MTL	PRE-PR	HM	PRE-PR			NR
112A	BAY 12	3'-0"	7'-0"	1 1/2"	A	INS-MTL	PRE-PR	HM	PRE-PR			NR
112B	BAY 12	12'-0"	15'-0"	1 1/2"	B	INS-MTL	PRE-PR	HM	PRE-PR			NR
113A	BAY 13	3'-0"	7'-0"	1 1/2"	A	INS-MTL	PRE-PR	HM	PRE-PR			NR
113B	BAY 13	12'-0"	15'-0"	1 1/2"	B	INS-MTL	PRE-PR	HM	PRE-PR			NR
114A	BAY 14	3'-0"	7'-0"	1 1/2"	A	INS-MTL	PRE-PR	HM	PRE-PR			NR
114B	BAY 14	12'-0"	15'-0"	1 1/2"	B	INS-MTL	PRE-PR	HM	PRE-PR			NR
115A	BAY 15	3'-0"	7'-0"	1 1/2"	A	INS-MTL	PRE-PR	HM	PRE-PR			NR
115B	BAY 15	12'-0"	15'-0"	1 1/2"	B	INS-MTL	PRE-PR	HM	PRE-PR			NR
116A	BAY 16	3'-0"	7'-0"	1 1/2"	A	INS-MTL	PRE-PR	HM	PRE-PR			NR
116B	BAY 16	12'-0"	15'-0"	1 1/2"	B	INS-MTL	PRE-PR	HM	PRE-PR			NR
117A	BAY 17	3'-0"	7'-0"	1 1/2"	A	INS-MTL	PRE-PR	HM	PRE-PR			NR
117B	BAY 17	12'-0"	15'-0"	1 1/2"	B	INS-MTL	PRE-PR	HM	PRE-PR			NR
118A	BAY 18	3'-0"	7'-0"	1 1/2"	A	INS-MTL	PRE-PR	HM	PRE-PR			NR
118B	BAY 18	12'-0"	15'-0"	1 1/2"	B	INS-MTL	PRE-PR	HM	PRE-PR			NR
119A	BAY 19	3'-0"	7'-0"	1 1/2"	A	INS-MTL	PRE-PR	HM	PRE-PR			NR
119B	BAY 19	12'-0"	15'-0"	1 1/2"	B	INS-MTL	PRE-PR	HM	PRE-PR			NR
120A	BAY 20	3'-0"	7'-0"	1 1/2"	A	INS-MTL	PRE-PR	HM	PRE-PR			NR
120B	BAY 20	12'-0"	15'-0"	1 1/2"	B	INS-MTL	PRE-PR	HM	PRE-PR			NR
121A	BAY 21	3'-0"	7'-0"	1 1/2"	A	INS-MTL	PRE-PR	HM	PRE-PR			NR
121B	BAY 21	12'-0"	15'-0"	1 1/2"	B	INS-MTL	PRE-PR	HM	PRE-PR			NR
122A	BAY 22	3'-0"	7'-0"	1 1/2"	A	INS-MTL	PRE-PR	HM	PRE-PR			NR
122B	BAY 22	12'-0"	15'-0"	1 1/2"	B	INS-MTL	PRE-PR	HM	PRE-PR			NR
123A	BAY 23	3'-0"	7'-0"	1 1/2"	A	INS-MTL	PRE-PR	HM	PRE-PR			NR
123B	BAY 23	12'-0"	15'-0"	1 1/2"	B	INS-MTL	PRE-PR	HM	PRE-PR			NR
124A	BAY 24	3'-0"	7'-0"	1 1/2"	A	INS-MTL	PRE-PR	HM	PRE-PR			NR
124B	BAY 24	12'-0"	15'-0"	1 1/2"	B	INS-MTL	PRE-PR	HM	PRE-PR			NR
125A	BAY 25	3'-0"	7'-0"	1 1/2"	A	INS-MTL	PRE-PR	HM	PRE-PR			NR
125B	BAY 25	12'-0"	15'-0"	1 1/2"	B	INS-MTL	PRE-PR	HM	PRE-PR			NR

ROOM FINISH SCHEDULE - BLDG B

ROOM NO	ROOM NAME	FLOOR MATERIAL / FINISH	BASE MATERIAL / FINISH	WALL MATERIAL / FINISH	CEILING MATERIAL / FINISH	COMMENTS
100	OFFICE					
100A	RESTROOM					
101	BAY 01	SC-01	N/A			
102	BAY 02	SC-01	N/A			
103	BAY 03	SC-01	N/A			
104	BAY 04	SC-01	N/A			
105	BAY 05	SC-01	N/A			
106	BAY 06	SC-01	N/A			
107	BAY 07	SC-01	N/A			
108	BAY 08	SC-01				
109	BAY 09	SC-01				
110	BAY 10	SC-01				
111	BAY 11	SC-01				
112	BAY 12	SC-01				
113	BAY 13	SC-01				
114	BAY 14	SC-01				
115	BAY 15	SC-01				
116	BAY 16	SC-01				
117	BAY 17	SC-01				
118	BAY 18	SC-01				
119	BAY 19	SC-01				
120	BAY 20	SC-01				
121	BAY 21	SC-01				
122	BAY 22	SC-01				
123	BAY 23	SC-01				
124	BAY 24	SC-01				
125	BAY 25	SC-01				

STAMP

CONSULTANT

WOODLAND MAKER SPACE

600 MITCHELL AVE
WOODLAND, WA 98674

SCHEDULES - BUILDING B

TITLE

DATE DESCRIPTION

REVISIONS

JG_JL CM_SE
DRAWN BY CHECK BY

PERMIT SET

STATUS

06.07.21

DATE

20078

PROJECT NUMBER

AB-1.11

© 2021 OTAK, INC.

If this drawing is not 24" x 36", it has been reduced/enlarged. Scale accordingly.



Otak Architects, Inc.
808 SW Third Avenue, Suite 300
Portland, OR 97204
main 503.287.6825
www.otak.com

DOOR SCHEDULE - BLDG C

DOOR NO	LOCATION	OPENING WIDTH	HEIGHT	THICKNESS	TYPE	DOOR		FRAME		HARDWARE	FIRE RATING	COMMENTS
						MATERIAL	FINISH	MATERIAL	FINISH			
100	OFFICE	3'-0"	7'-0"	1 1/2"	A	INS-MTL	PRE-PR	HM	PRE-PR		NR	
100A	RESTROOM	3'-0"	6'-8"	1 3/4"	A	HM	PRE-PR	HM	PRE-PR		NR	
101A	BAY 01	3'-0"	7'-0"	1 1/2"	A	INS-MTL	PRE-PR	HM	PRE-PR		NR	
101B	BAY 01	12'-0"	15'-0"	1 1/2"	B	INS-MTL	PRE-PR	HM	PRE-PR		NR	
102A	BAY 02	3'-0"	7'-0"	1 1/2"	A	INS-MTL	PRE-PR	HM	PRE-PR		NR	
102B	BAY 02	12'-0"	15'-0"	1 1/2"	B	INS-MTL	PRE-PR	HM	PRE-PR		NR	
103A	BAY 03	3'-0"	7'-0"	1 1/2"	A	INS-MTL	PRE-PR	HM	PRE-PR		NR	
103B	BAY 03	12'-0"	15'-0"	1 1/2"	B	INS-MTL	PRE-PR	HM	PRE-PR		NR	
104A	BAY 05	3'-0"	7'-0"	1 1/2"	A	INS-MTL	PRE-PR	HM	PRE-PR		NR	
104B	BAY 05	12'-0"	15'-0"	1 1/2"	B	INS-MTL	PRE-PR	HM	PRE-PR		NR	
105A	BAY 05	3'-0"	7'-0"	1 1/2"	A	INS-MTL	PRE-PR	HM	PRE-PR		NR	
105B	BAY 05	12'-0"	15'-0"	1 1/2"	B	INS-MTL	PRE-PR	HM	PRE-PR		NR	
106A	BAY 06	3'-0"	7'-0"	1 1/2"	A	INS-MTL	PRE-PR	HM	PRE-PR		NR	
106B	BAY 06	12'-0"	15'-0"	1 1/2"	B	INS-MTL	PRE-PR	HM	PRE-PR		NR	
107A	BAY 07	3'-0"	7'-0"	1 1/2"	A	INS-MTL	PRE-PR	HM	PRE-PR		NR	
107B	BAY 07	12'-0"	15'-0"	1 1/2"	B	INS-MTL	PRE-PR	HM	PRE-PR		NR	
108A	BAY 08	3'-0"	7'-0"	1 1/2"	A	INS-MTL	PRE-PR	HM	PRE-PR		NR	
108B	BAY 08	12'-0"	15'-0"	1 1/2"	B	INS-MTL	PRE-PR	HM	PRE-PR		NR	
109A	BAY 9	3'-0"	7'-0"	1 1/2"	A	INS-MTL	PRE-PR	HM	PRE-PR		NR	
109B	BAY 9	12'-0"	15'-0"	1 1/2"	B	INS-MTL	PRE-PR	HM	PRE-PR		NR	
110A	BAY 10	3'-0"	7'-0"	1 1/2"	A	INS-MTL	PRE-PR	HM	PRE-PR		NR	
110B	BAY 10	12'-0"	15'-0"	1 1/2"	B	INS-MTL	PRE-PR	HM	PRE-PR		NR	
111A	BAY 11	3'-0"	7'-0"	1 1/2"	A	INS-MTL	PRE-PR	HM	PRE-PR		NR	
111B	BAY 11	12'-0"	15'-0"	1 1/2"	B	INS-MTL	PRE-PR	HM	PRE-PR		NR	
112A	BAY 12	3'-0"	7'-0"	1 1/2"	A	INS-MTL	PRE-PR	HM	PRE-PR		NR	
112B	BAY 12	12'-0"	15'-0"	1 1/2"	B	INS-MTL	PRE-PR	HM	PRE-PR		NR	
113A	BAY 13	3'-0"	7'-0"	1 1/2"	A	INS-MTL	PRE-PR	HM	PRE-PR		NR	
113B	BAY 13	12'-0"	15'-0"	1 1/2"	B	INS-MTL	PRE-PR	HM	PRE-PR		NR	
114A	BAY 14	3'-0"	7'-0"	1 1/2"	A	INS-MTL	PRE-PR	HM	PRE-PR		NR	
114B	BAY 14	12'-0"	15'-0"	1 1/2"	B	INS-MTL	PRE-PR	HM	PRE-PR		NR	
115A	BAY 15	3'-0"	7'-0"	1 1/2"	A	INS-MTL	PRE-PR	HM	PRE-PR		NR	
115B	BAY 15	12'-0"	15'-0"	1 1/2"	B	INS-MTL	PRE-PR	HM	PRE-PR		NR	
116A	BAY 16	3'-0"	7'-0"	1 1/2"	A	INS-MTL	PRE-PR	HM	PRE-PR		NR	
116B	BAY 16	12'-0"	15'-0"	1 1/2"	B	INS-MTL	PRE-PR	HM	PRE-PR		NR	
117A	BAY 17	3'-0"	7'-0"	1 1/2"	A	INS-MTL	PRE-PR	HM	PRE-PR		NR	
117B	BAY 17	12'-0"	15'-0"	1 1/2"	B	INS-MTL	PRE-PR	HM	PRE-PR		NR	
118A	BAY 18	3'-0"	7'-0"	1 1/2"	A	INS-MTL	PRE-PR	HM	PRE-PR		NR	
118B	BAY 18	12'-0"	15'-0"	1 1/2"	B	INS-MTL	PRE-PR	HM	PRE-PR		NR	
119A	BAY 19	3'-0"	7'-0"	1 1/2"	A	INS-MTL	PRE-PR	HM	PRE-PR		NR	
119B	BAY 19	12'-0"	15'-0"	1 1/2"	B	INS-MTL	PRE-PR	HM	PRE-PR		NR	
120A	BAY 20	3'-0"	7'-0"	1 1/2"	A	INS-MTL	PRE-PR	HM	PRE-PR		NR	
120B	BAY 20	12'-0"	15'-0"	1 1/2"	B	INS-MTL	PRE-PR	HM	PRE-PR		NR	
121A	BAY 21	3'-0"	7'-0"	1 1/2"	A	INS-MTL	PRE-PR	HM	PRE-PR		NR	
121B	BAY 21	12'-0"	15'-0"	1 1/2"	B	INS-MTL	PRE-PR	HM	PRE-PR		NR	
122A	BAY 22	3'-0"	7'-0"	1 1/2"	A	INS-MTL	PRE-PR	HM	PRE-PR		NR	
122B	BAY 22	12'-0"	15'-0"	1 1/2"	B	INS-MTL	PRE-PR	HM	PRE-PR		NR	
123A	BAY 23	3'-0"	7'-0"	1 1/2"	A	INS-MTL	PRE-PR	HM	PRE-PR		NR	
123B	BAY 23	12'-0"	15'-0"	1 1/2"	B	INS-MTL	PRE-PR	HM	PRE-PR		NR	
124A	BAY 24	3'-0"	7'-0"	1 1/2"	A	INS-MTL	PRE-PR	HM	PRE-PR		NR	
124B	BAY 24	12'-0"	15'-0"	1 1/2"	B	INS-MTL	PRE-PR	HM	PRE-PR		NR	
125A	BAY 25	3'-0"	7'-0"	1 1/2"	A	INS-MTL	PRE-PR	HM	PRE-PR		NR	
125B	BAY 25	12'-0"	15'-0"	1 1/2"	B	INS-MTL	PRE-PR	HM	PRE-PR		NR	

ROOM FINISH SCHEDULE - BLDG C

ROOM NO	ROOM NAME	FLOOR MATERIAL / FINISH	BASE MATERIAL / FINISH	WALL MATERIAL / FINISH	CEILING MATERIAL / FINISH	COMMENTS
100	OFFICE					
100A	RESTROOM					
101	BAY 01	SC-01	N/A			
102	BAY 02	SC-01	N/A			
103	BAY 03	SC-01	N/A			
104	BAY 04	SC-01	N/A			
105	BAY 05	SC-01	N/A			
106	BAY 06	SC-01	N/A			
107	BAY 07	SC-01	N/A			
108	BAY 08	SC-01				
109	BAY 09	SC-01				
110	BAY 10	SC-01				
111	BAY 11	SC-01				
112	BAY 12	SC-01				
113	BAY 13	SC-01				
114	BAY 14	SC-01				
115	BAY 15	SC-01				
116	BAY 16	SC-01				
117	BAY 17	SC-01				
118	BAY 18	SC-01				
119	BAY 19	SC-01				
120	BAY 20	SC-01				
121	BAY 21	SC-01				
122	BAY 22	SC-01				
123	BAY 23	SC-01				
124	BAY 24	SC-01				
125	BAY 25	SC-01				

STAMP

CONSULTANT

WOODLAND MAKER SPACE

600 MITCHELL AVE
WOODLAND, WA 98674

SCHEDULES - BUILDING C

TITLE

DATE DESCRIPTION

REVISIONS

JG_JL CM_SE
DRAWN BY CHECK BY

PERMIT SET

STATUS

06.07.21

DATE

20078

PROJECT NUMBER

AC-1.11

© 2021 OTAK, INC.

If this drawing is not 24" x 36", it has been reduced/enlarged. Scale accordingly.

BUILDING PLAN NOTES

- DIMENSIONS AND GRIDS ARE TO FACE OF EXTERIOR STRUCTURE, CENTERLINE OF INTERIOR METAL STUDS, CENTERLINE OF COLUMN, AND CENTER LINE OF ROUGH OPENING UNLESS OTHERWISE NOTED.
- FOR ARCHITECTURAL ABBREVIATIONS & SYMBOL LEGEND SEE SHEET G0.00.
- FOR CONSTRUCTION ASSEMBLY DESCRIPTIONS SEE SHEET A1.01.
- SEE SHEET A1.11 FOR ROOM FINISH SCHEDULE AND FOR DOOR AND WINDOW TYPES AND SCHEDULES.
- SEE 11/A8.11 FOR NON-RATED WALL INTERSECTION DETAILS AT 1-HR WALLS.
- SIDEWALKS AND PATIOS SHALL SLOPE AT 2% MAXIMUM AS SHOWN ON PLANS. WRAP CONCRETE AT WALLS AND COLUMNS AS SHOWN TO FORCE WATER TO MIGRATE AWAY FROM AND AROUND WITHOUT EXCEEDING 1.5% MAXIMUM SLOPE.
- FOR MECHANICAL SYSTEMS & EQUIPMENT SEE MECHANICAL DRAWINGS.
- FOR ELECTRICAL LIGHTING & EQUIPMENT SEE ELECTRICAL DRAWINGS.
- FOR FIRE SPRINKLERS SEE FIRE SPRINKLER DRAWINGS AS APPROVED BY FIRE MARSHAL.
- SEE DETAIL 9/A8.11 FOR INFORMATION REGARDING JUNCTION BOX PLACEMENT.
- SEE 1/A8.11 FOR TYPICAL INTERIOR WOOD DOOR FRAME DETAIL (AND HINGE JAMB DIMENSION).
- SEE MECHANICAL PLANS FOR ALL UNIT VENT LOCATIONS. MECH DESIGN/BUILD TO COORDINATE LOCATIONS OF VENTS AND SOFFITS W/ LOCATIONS SHOWN ON PLANS AND ELEVATIONS. ALL VENTS TO BE GREATER THAN 3'-0" FROM ALL OPERABLE OPENINGS. ALL GARAGE EXHAUST VENTS SHALL BE GREATER THAN 10'-0" FROM ALL OPERABLE OPENINGS.

STAMP

CONSULTANT

KEYNOTE LEGEND

- 07102 DOWNSPOUT
- 32010 CONCRETE BOLLARD

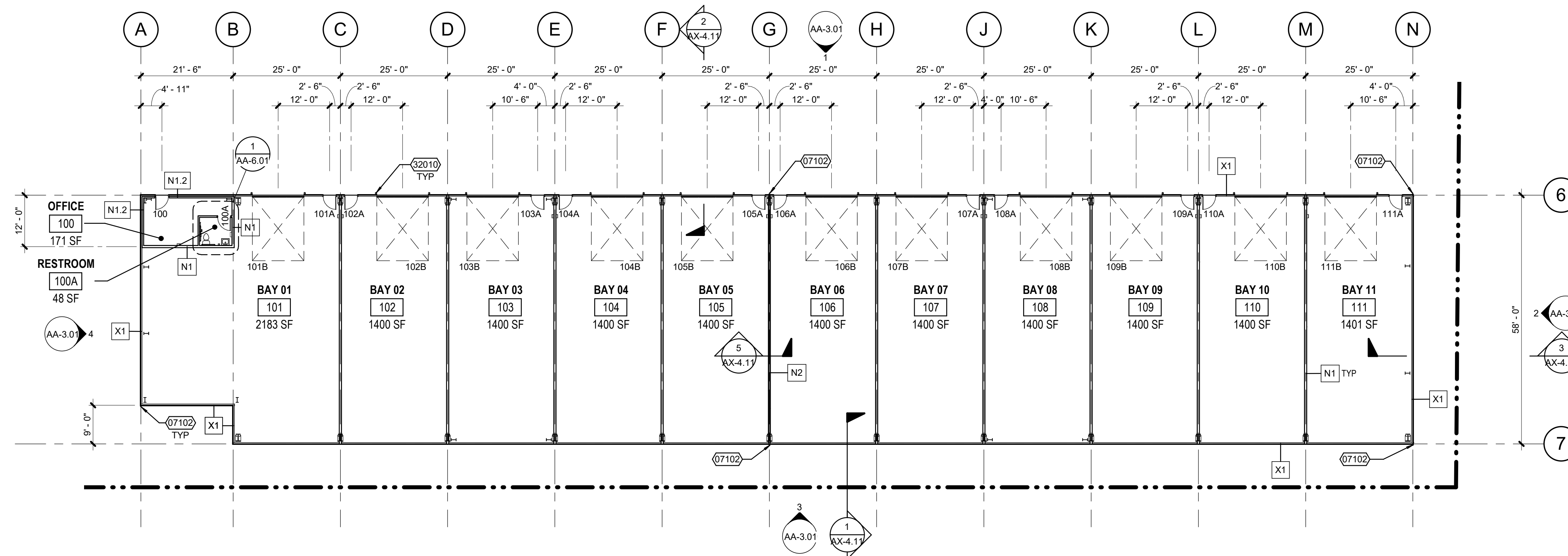

1 LEVEL 01 PLAN - BUILDING A
AA-2.01 SCALE: 1/16" = 1'-0"

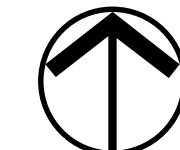
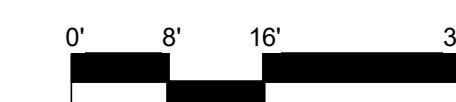

WOODLAND MAKER SPACE
600 MITCHELL AVE
WOODLAND, WA 98674
FLOOR PLAN - BUILDING A

#	DATE	DESCRIPTION

REVISIONS	JG_JL	CM_SE
PERMIT SET		CHECK BY
STATUS		
DATE	06.07.21	
PROJECT NUMBER	20078	

AA-2.01

BUILDING PLAN NOTES

- DIMENSIONS AND GRIDS ARE TO FACE OF EXTERIOR STRUCTURE, CENTERLINE OF INTERIOR METAL STUDS, CENTERLINE OF COLUMN, AND CENTER LINE OF ROUGH OPENING UNLESS OTHERWISE NOTED.
- FOR ARCHITECTURAL ABBREVIATIONS & SYMBOL LEGEND SEE SHEET G0.00.
- FOR CONSTRUCTION ASSEMBLY DESCRIPTIONS SEE SHEET A1.01.
- SEE SHEET A1.11 FOR ROOM FINISH SCHEDULE AND FOR DOOR AND WINDOW TYPES AND SCHEDULES.
- SEE 11/A8.11 FOR NON-RATED WALL INTERSECTION DETAILS AT 1-HR WALLS.
- SIDEWALKS AND PATIOS SHALL SLOPE AT 2% MAXIMUM AS SHOWN ON PLANS. WRAP CONCRETE AT WALLS AND COLUMNS AS SHOWN TO FORCE WATER TO MIGRATE AWAY FROM AND AROUND WITHOUT EXCEEDING 1.5% MAXIMUM SLOPE.
- FOR MECHANICAL SYSTEMS & EQUIPMENT SEE MECHANICAL DRAWINGS.
- FOR ELECTRICAL LIGHTING & EQUIPMENT SEE ELECTRICAL DRAWINGS.
- FOR FIRE SPRINKLERS SEE FIRE SPRINKLER DRAWINGS AS APPROVED BY FIRE MARSHAL.
- SEE DETAIL 9/A8.11 FOR INFORMATION REGARDING JUNCTION BOX PLACEMENT.
- SEE 1/A8.11 FOR TYPICAL INTERIOR WOOD DOOR FRAME DETAIL (AND HINGE JAMB DIMENSION).
- SEE MECHANICAL PLANS FOR ALL UNIT VENT LOCATIONS. MECH DESIGN/BUILD TO COORDINATE LOCATIONS OF VENTS AND SOFFITS W/ LOCATIONS SHOWN ON PLANS AND ELEVATIONS. ALL VENTS TO BE GREATER THAN 3'-0" FROM ALL OPERABLE OPENINGS. ALL GARAGE EXHAUST VENTS SHALL BE GREATER THAN 10'-0" FROM ALL OPERABLE OPENINGS.

STAMP

CONSULTANT

KEYNOTE LEGEND

- 07102 DOWNSPOUT
- 32010 CONCRETE BOLLARD

WOODLAND MAKER SPACE

600 MITCHELL AVE
WOODLAND, WA 98674

FLOOR PLAN - BUILDING B

TITLE

DATE DESCRIPTION

REVISIONS		
JG_JL	CM_SE	
DRAWN BY	CHECK BY	PERMIT SET
		STATUS
		DATE
		20078
		PROJECT NUMBER

AB-2.01

© 2021 OTAK, INC.
If this drawing is not 24" x 36", it has been reduced/enlarged. Scale accordingly.

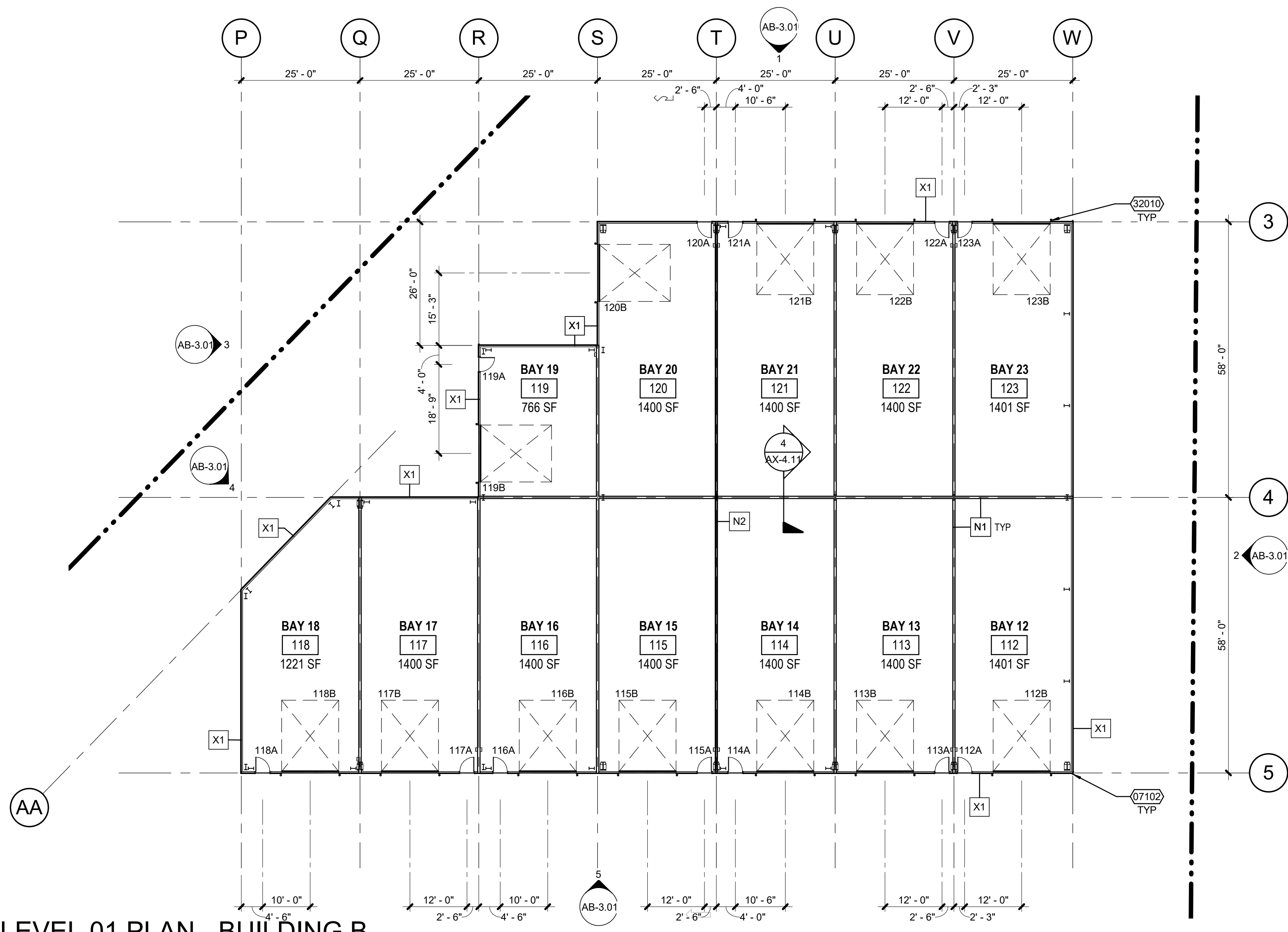

1 LEVEL 01 PLAN - BUILDING B
AB-2.01 SCALE: 1/16" = 1'-0"

Plot Date: 7/13/2021 12:25:53 PM

Revit File: C:\Users\jham\Documents\20078 - Woodland Maker Space - jham.lvt.rvt

BUILDING PLAN NOTES

- DIMENSIONS AND GRIDS ARE TO FACE OF EXTERIOR STRUCTURE, CENTERLINE OF INTERIOR METAL STUDS, CENTERLINE OF COLUMN, AND CENTER LINE OF ROUGH OPENING UNLESS OTHERWISE NOTED.
- FOR ARCHITECTURAL ABBREVIATIONS & SYMBOL LEGEND SEE SHEET G0.00.
- FOR CONSTRUCTION ASSEMBLY DESCRIPTIONS SEE SHEET A1.01.
- SEE SHEET A1.11 FOR ROOM FINISH SCHEDULE AND FOR DOOR AND WINDOW TYPES AND SCHEDULES.
- SEE 11/A8.11 FOR NON-RATED WALL INTERSECTION DETAILS AT 1-HR WALLS.
- SIDEWALKS AND PATIOS SHALL SLOPE AT 2% MAXIMUM AS SHOWN ON PLANS. WRAP CONCRETE AT WALLS AND COLUMNS AS SHOWN TO FORCE WATER TO MIGRATE AWAY FROM AND AROUND WITHOUT EXCEEDING 1.5% MAXIMUM SLOPE.
- FOR MECHANICAL SYSTEMS & EQUIPMENT SEE MECHANICAL DRAWINGS.
- FOR ELECTRICAL LIGHTING & EQUIPMENT SEE ELECTRICAL DRAWINGS.
- FOR FIRE SPRINKLERS SEE FIRE SPRINKLER DRAWINGS AS APPROVED BY FIRE MARSHAL.
- SEE DETAIL 9/A8.11 FOR INFORMATION REGARDING JUNCTION BOX PLACEMENT.
- SEE 1/A8.11 FOR TYPICAL INTERIOR WOOD DOOR FRAME DETAIL (AND HINGE JAMB DIMENSION).
- SEE MECHANICAL PLANS FOR ALL UNIT VENT LOCATIONS. MECH DESIGN/BUILD TO COORDINATE LOCATIONS OF VENTS AND SOFFITS W/ LOCATIONS SHOWN ON PLANS AND ELEVATIONS. ALL VENTS TO BE GREATER THAN 3' - 0" FROM ALL OPERABLE OPENINGS. ALL GARAGE EXHAUST VENTS SHALL BE GREATER THAN 10' - 0" FROM ALL OPERABLE OPENINGS.

STAMP

CONSULTANT

KEYNOTE LEGEND

- 07102 DOWNSPOUT
- 32010 CONCRETE BOLLARD

WOODLAND MAKER SPACE

600 MITCHELL AVE
WOODLAND, WA 98674

FLOOR PLAN - BUILDING C

TITLE

DATE DESCRIPTION

REVISIONS

JG_JL CM_SE
DRAWN BY CHECK BY

PERMIT SET
STATUS

06.07.21
DATE

20078
PROJECT NUMBER

AC-2.01

© 2021 OTAK, INC.
If this drawing is not 24" x 36", it has been reduced/enlarged. Scale accordingly.

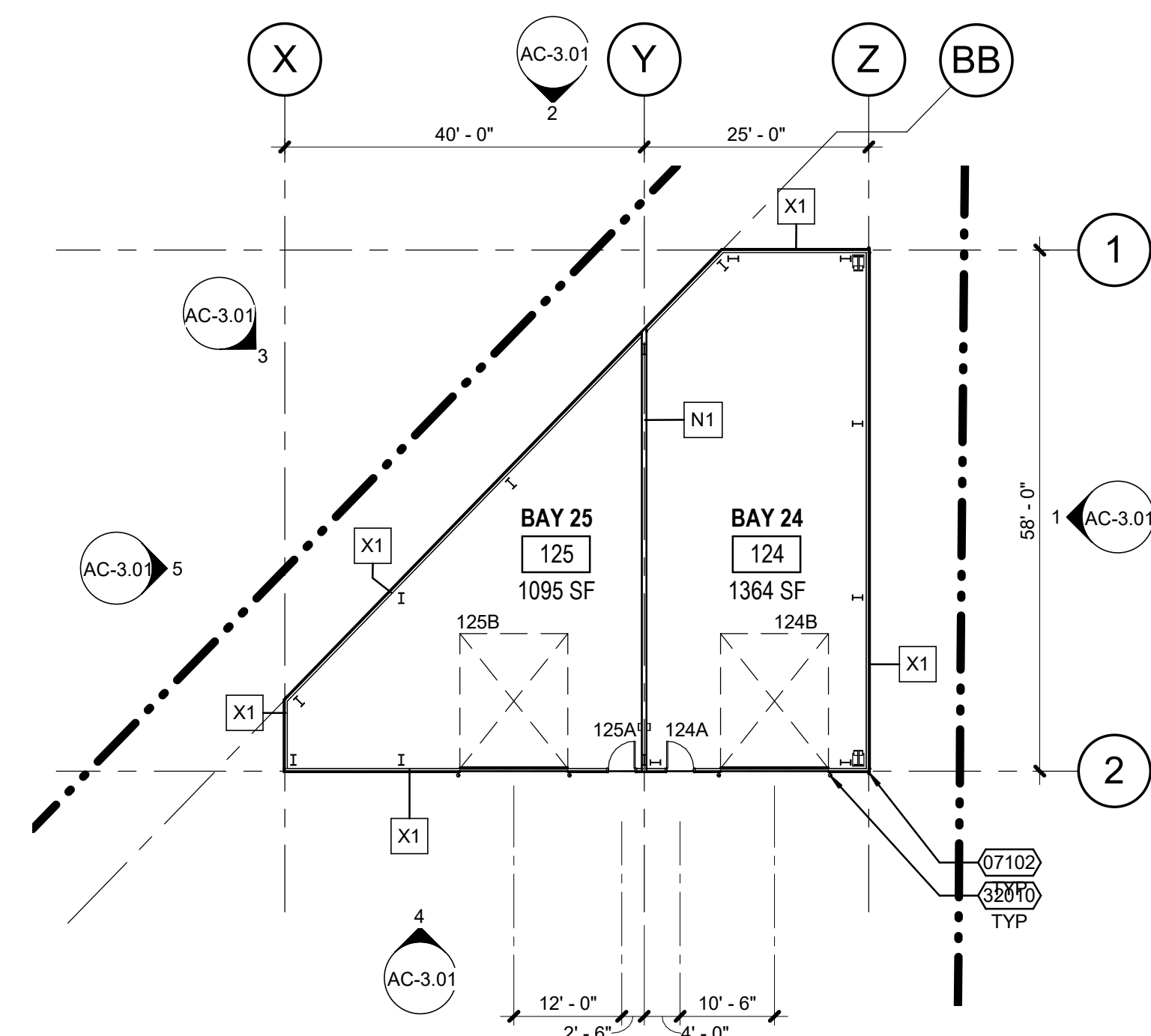

1 LEVEL 01 PLAN - BUILDING C

AC-2.01 SCALE: 1/16" = 1'-0"

ROOF NOTES

1. SEE LOWER FLOOR PLANS FOR BUILDING DIMENSIONS.
2. SEE SHEET A8.XX FOR ROOF PENETRATIONS.

STAMP

CONSULTANT

WOODLAND MAKER SPACE
600 MITCHELL AVE
WOODLAND, WA 98674
ROOF PLAN - BUILDING A

TITLE
DATE DESCRIPTION

REVISIONS	
JG_JL	CM_SE
DRAWN BY	CHECK BY
PERMIT SET	
STATUS	
06.07.21	
DATE	
20078	
PROJECT NUMBER	

AA-2.02

© 2021 OTAK, INC.
If this drawing is not 24" x 36", it has been reduced/enlarged. Scale accordingly.

KEYNOTE LEGEND

- 07101 GUTTER
- 07102 DOWNSPOUT

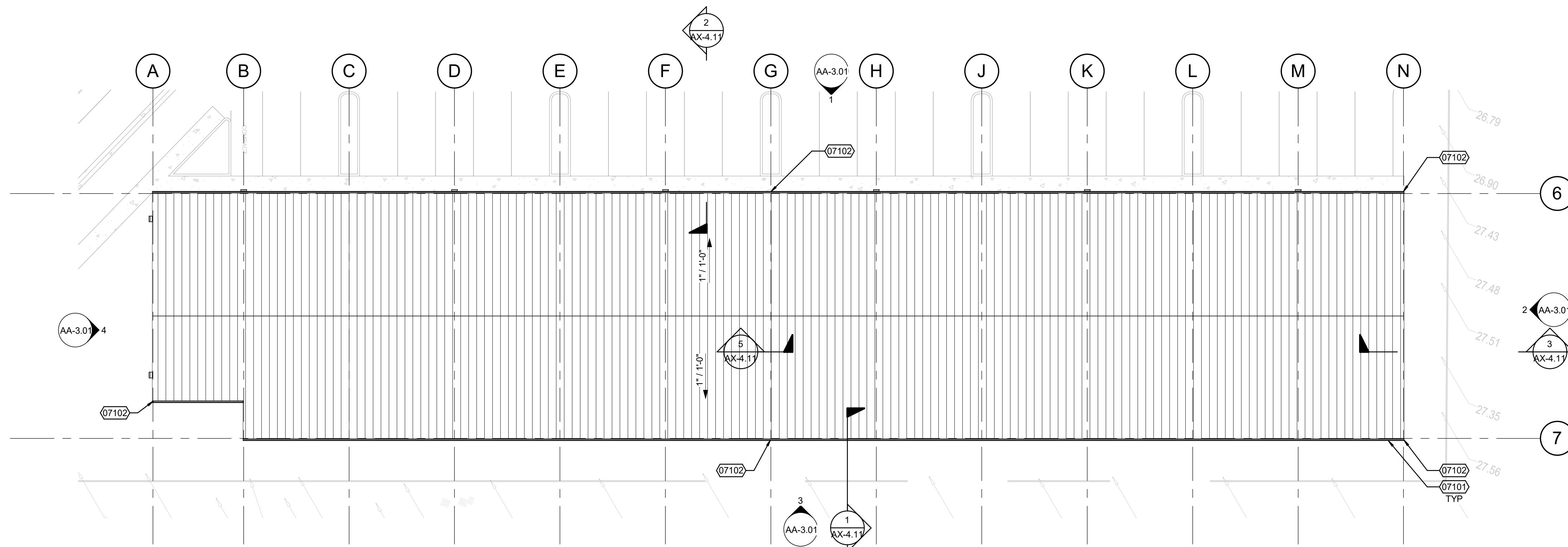

1 ROOF PLAN - BUILDING A
AA-2.02 SCALE: 1/16" = 1'-0"



ROOF NOTES

1. SEE LOWER FLOOR PLANS FOR BUILDING DIMENSIONS.
2. SEE SHEET AB.XX FOR ROOF PENETRATIONS.



Otak Architects, Inc.
808 SW Third Avenue, Suite 300
Portland, OR 97204
main 503.287.6825
www.otak.com

STAMP

CONSULTANT

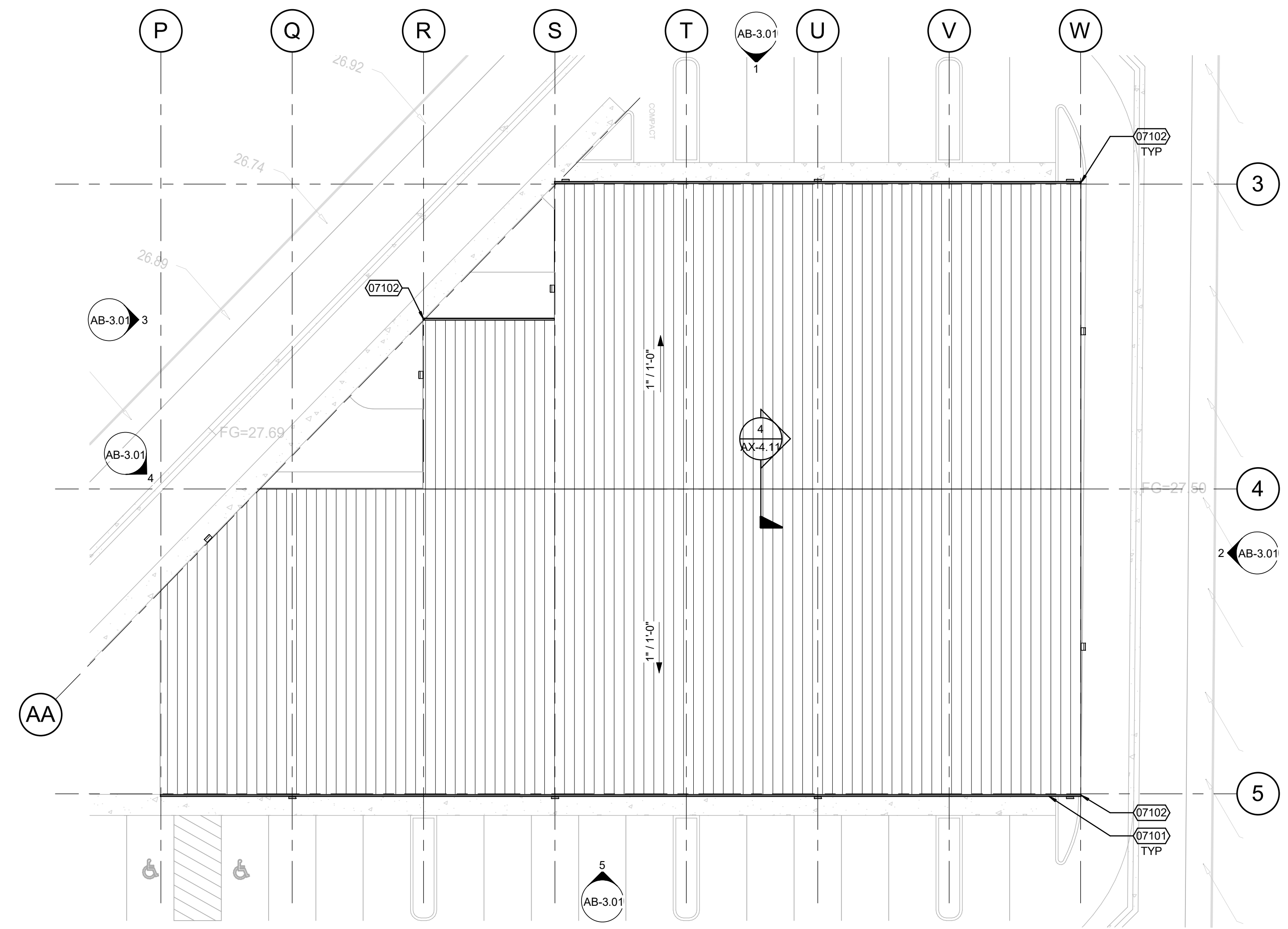

WOODLAND MAKER SPACE
600 MITCHELL AVE
WOODLAND, WA 98674
ROOF PLAN - BUILDING B

TITLE

#	DATE	DESCRIPTION
---	------	-------------

REVISIONS

JG_JL	CM_SE
DRAWN BY	CHECK BY
PERMIT SET	
STATUS	
06.07.21	
DATE	
20078	
PROJECT NUMBER	

1 ROOF PLAN - BUILDING B
AB-2.02 SCALE: 1/16" = 1'-0"

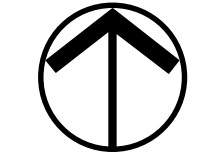

AB-2.02

© 2021 OTAK, INC.
If this drawing is not 24" x 36", it has been reduced/enlarged. Scale accordingly.

ROOF NOTES

1. SEE LOWER FLOOR PLANS FOR BUILDING DIMENSIONS.
2. SEE SHEET A8.XX FOR ROOF PENETRATIONS.



Otak Architects, Inc.
 808 SW Third Avenue, Suite 300
 Portland, OR 97204
 main 503.287.6825
 www.otak.com

STAMP

CONSULTANT

WOODLAND MAKER SPACE

600 MITCHELL AVE
 WOODLAND, WA 98674

ROOF PLAN - BUILDING C

TITLE

#	DATE	DESCRIPTION

REVISIONS

JG_JL	CM_SE
DRAWN BY	CHECK BY

PERMIT SET

STATUS

06.07.21

DATE

20078

PROJECT NUMBER

AC-2.02

© 2021 OTAK, INC.
 If this drawing is not 24" x 36", it has been reduced/enlarged. Scale accordingly.

KEYNOTE LEGEND

- 07101 GUTTER
- 07102 DOWNSPOUT

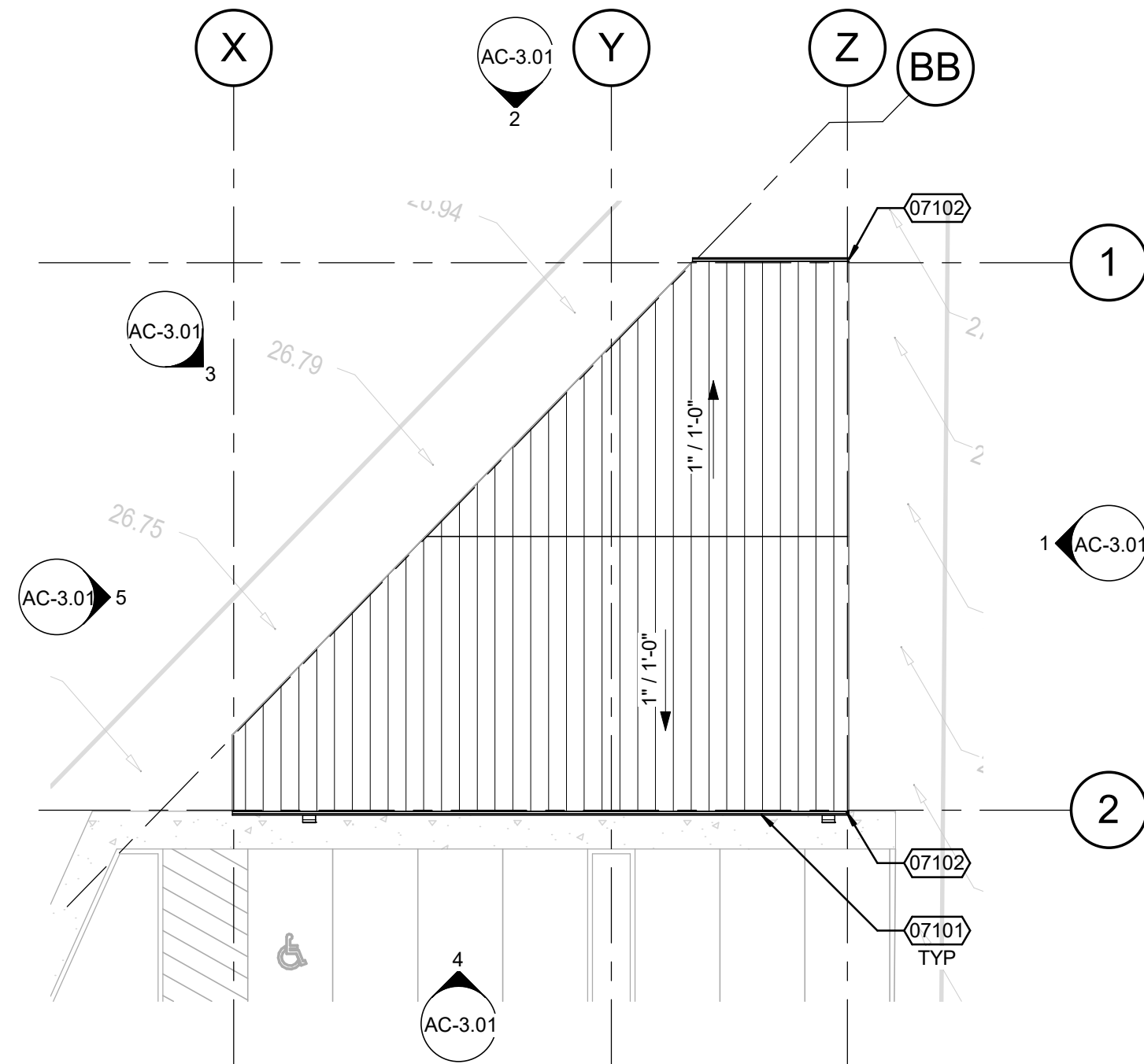

1 ROOF PLAN - BUILDING C

AC-2.02 SCALE: 1/16" = 1'-0"



ELEVATION NOTES

- SEE BUILDING FLOOR PLANS FOR WINDOW AND DOOR TAGS AND ACTIVE PANELS.
- SEE THE SHEET A1.11 FOR WINDOW AND DOOR SCHEDULES.
- SIDING TYPE, REVEALS & BUILDING COLORS SHALL RAMP AROUND CORNERS INTO RECESSED AREAS UNLESS OTHERWISE NOTED.
- SEE 5/8.01 FOR TYPICAL SEALANT JOINTS.
- SEE 3/8.05 FOR TYPICAL ROOF PENETRATIONS.
- SEE 15 & 11/8.03 FOR DETAILS AT ELECTRICAL LIGHTS, COMMUNICATION PANEL AND EQUIPMENT.
- SEE 17, 18 & 19/8.03 FOR SADDLE FLASHING DETAILS AS NEEDED.
- SEE 1 & 16/8.03 FOR ELECTRICAL AND MECHANICAL PENETRATIONS.
- SEE 17/8.01 FOR OPENING WEATHER WRAP DETAILS.

ELEVATION LEGEND

- CORRUGATED METAL PANEL
- METAL ROOF SYSTEM

KEYNOTE LEGEND

- 07101 GUTTER
- 07102 DOWNSPOUT
- 08003 OVERHEAD DOOR
- 26004 EXTERIOR LED WALL PACK, MOUNTED 16'-0" AFF
- 32010 CONCRETE BOLLARD

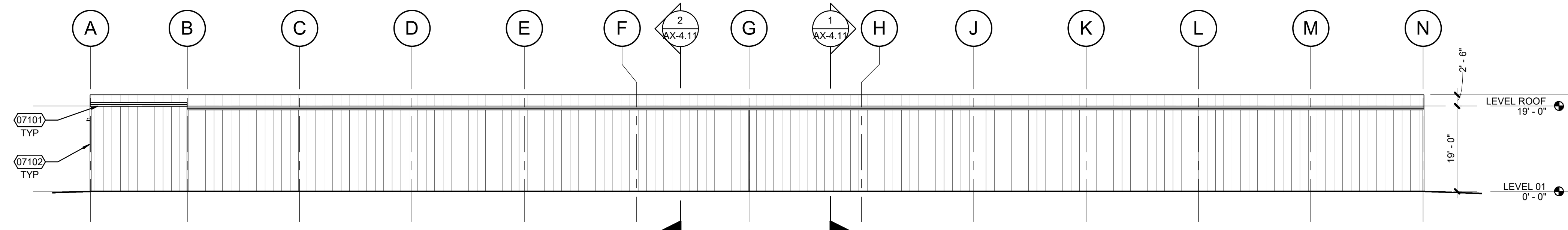

3 BUILDING A - SOUTH ELEVATION
AA-3.01 SCALE: 1/16" = 1'-0"

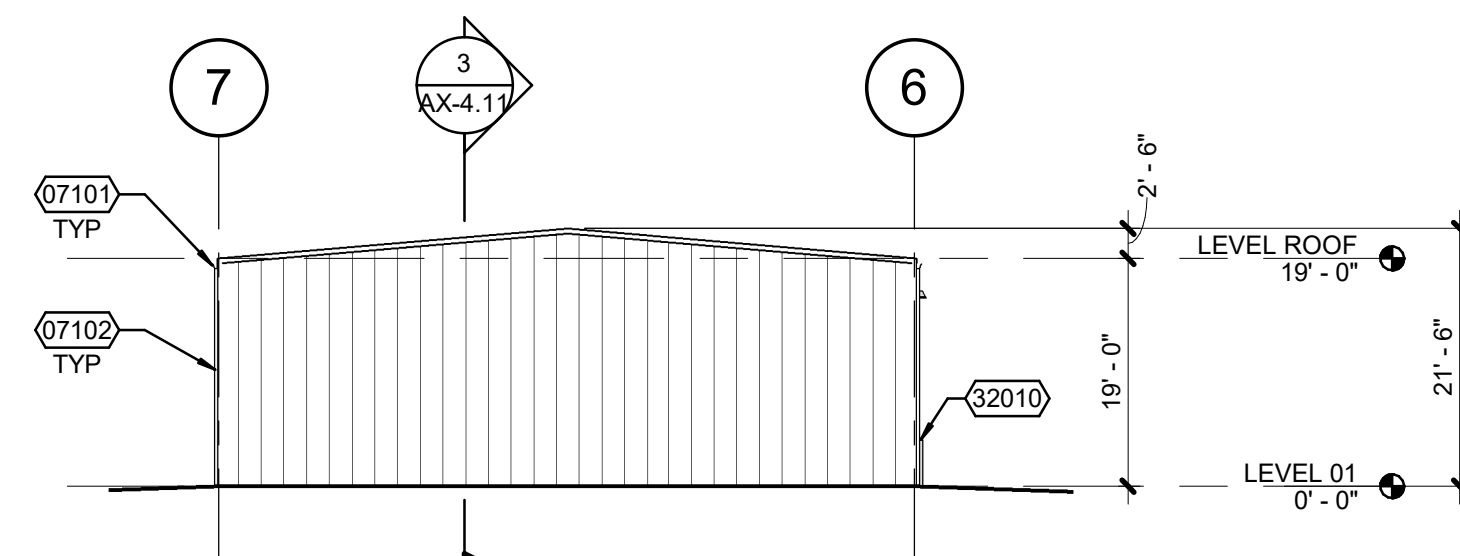

2 BUILDING A - EAST ELEVATION
AA-3.01 SCALE: 1/16" = 1'-0"

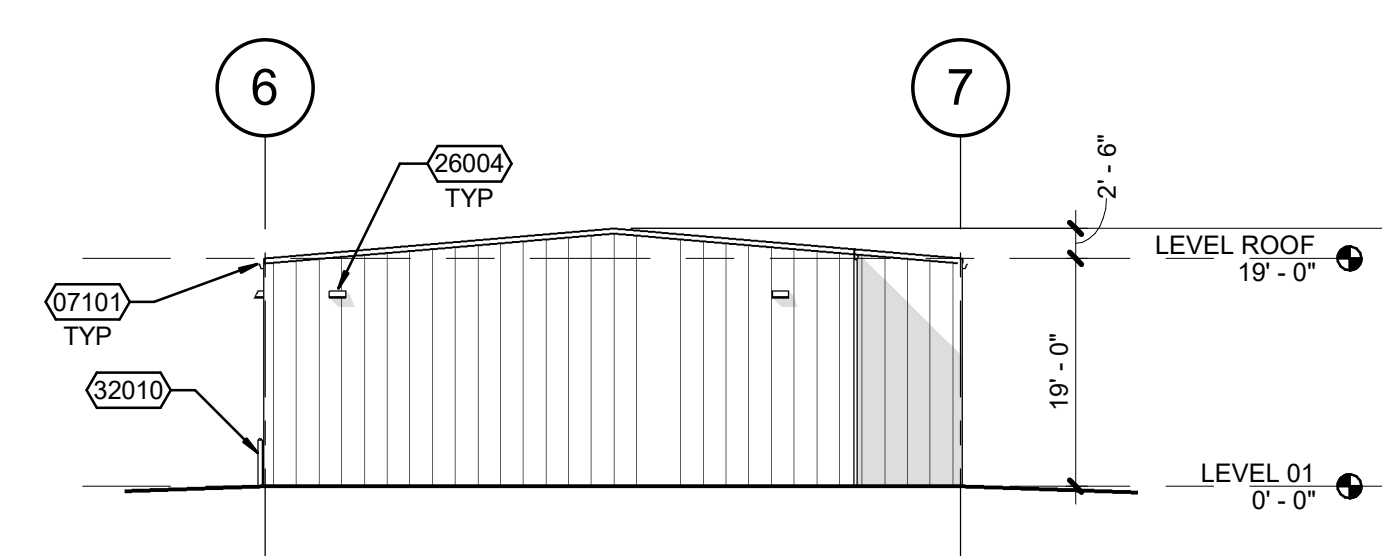

4 BUILDING A - WEST ELEVATION
AA-3.01 SCALE: 1/16" = 1'-0"

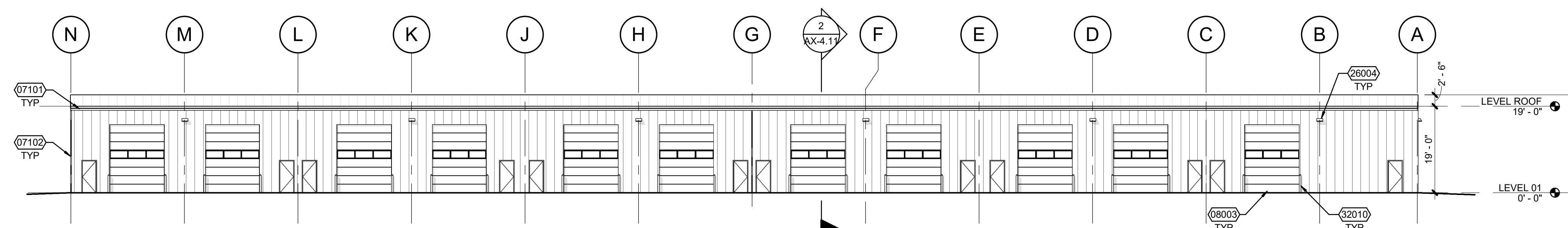

1 BUILDING A - NORTH ELEVATION
AA-3.01 SCALE: 1/16" = 1'-0"

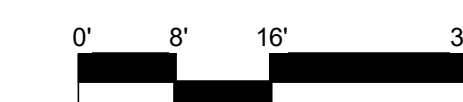

STAMP

CONSULTANT

WOODLAND MAKER SPACE
600 MITCHELL AVE
WOODLAND, WA 98674
EXTERIOR ELEVATIONS - BUILDING A

TITLE

DATE DESCRIPTION

REVISIONS

JG_JL	CM_SE
DRAWN BY	CHECK BY
PERMIT SET	
STATUS	
06.07.21	
DATE	
20078	
PROJECT NUMBER	

AA-3.01

© 2021 OTAK, INC.
If this drawing is not 24" x 36", it has been reduced/enlarged. Scale accordingly.

STAMP

CONSULTANT

WOODLAND MAKER SPACE
 600 MITCHELL AVE
 WOODLAND, WA 98674
EXTERIOR ELEVATIONS - BUILDING C

TITLE

DATE DESCRIPTION

REVISIONS

JG, JL	CM, SE
DRAWN BY	CHECK BY
PERMIT SET	
STATUS	
06.07.21	
DATE	
20078	
PROJECT NUMBER	

AC-3.01

© 2021 OTAK, INC.
 If this drawing is not 24" x 36", it has been reduced/enlarged. Scale accordingly.

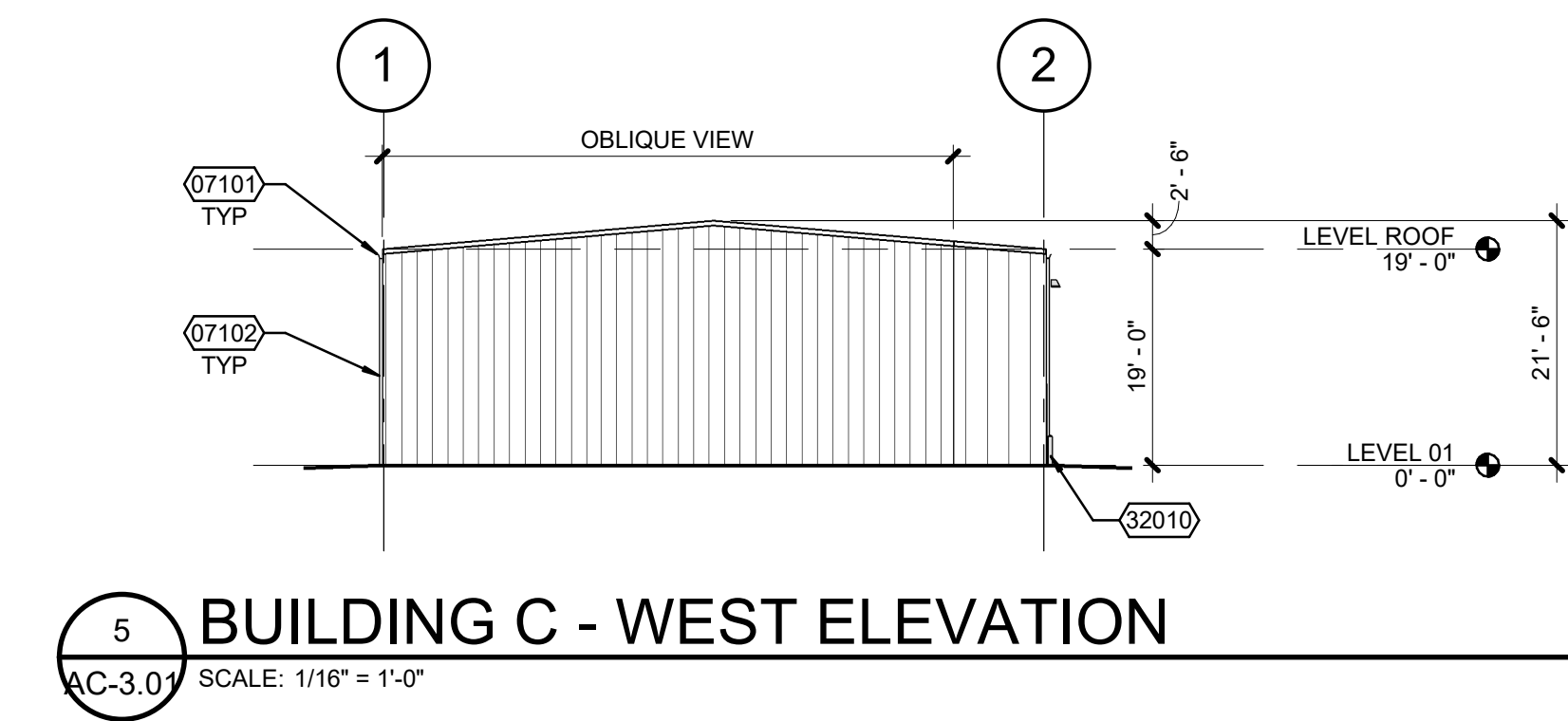
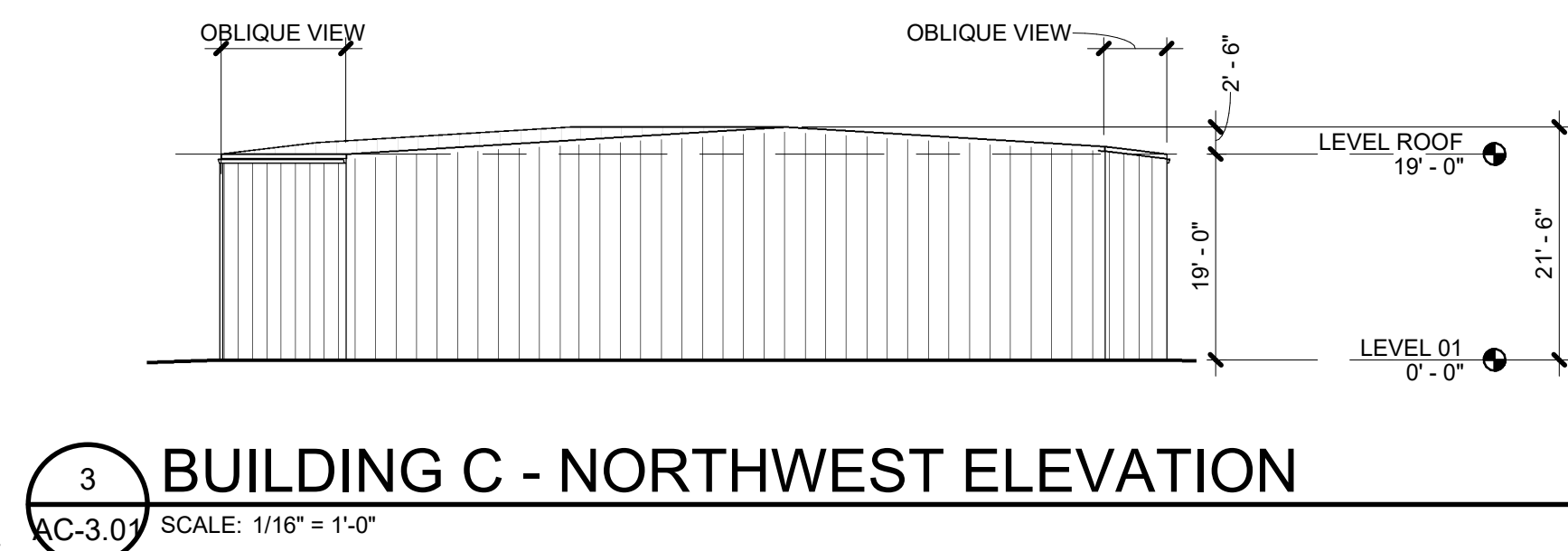
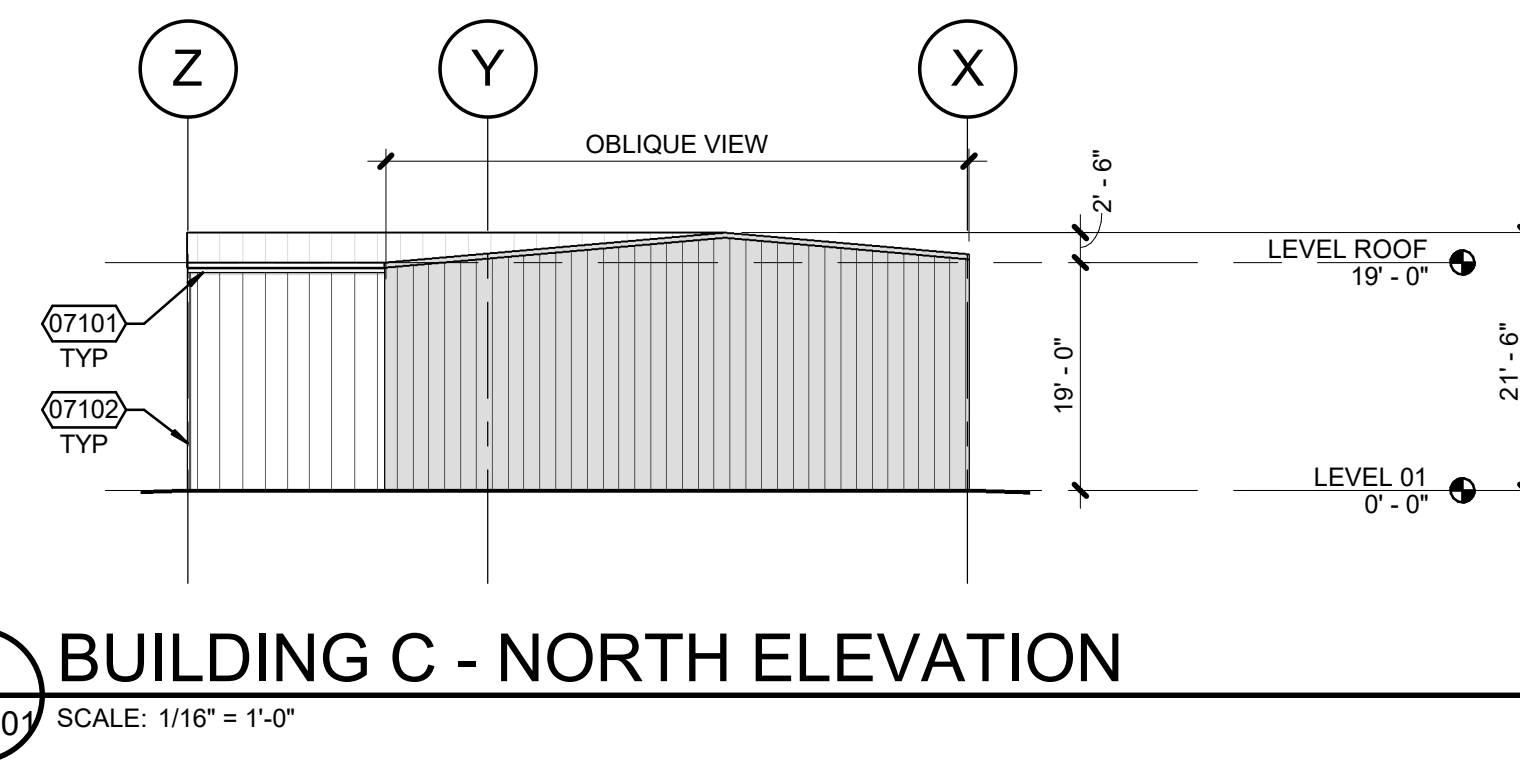
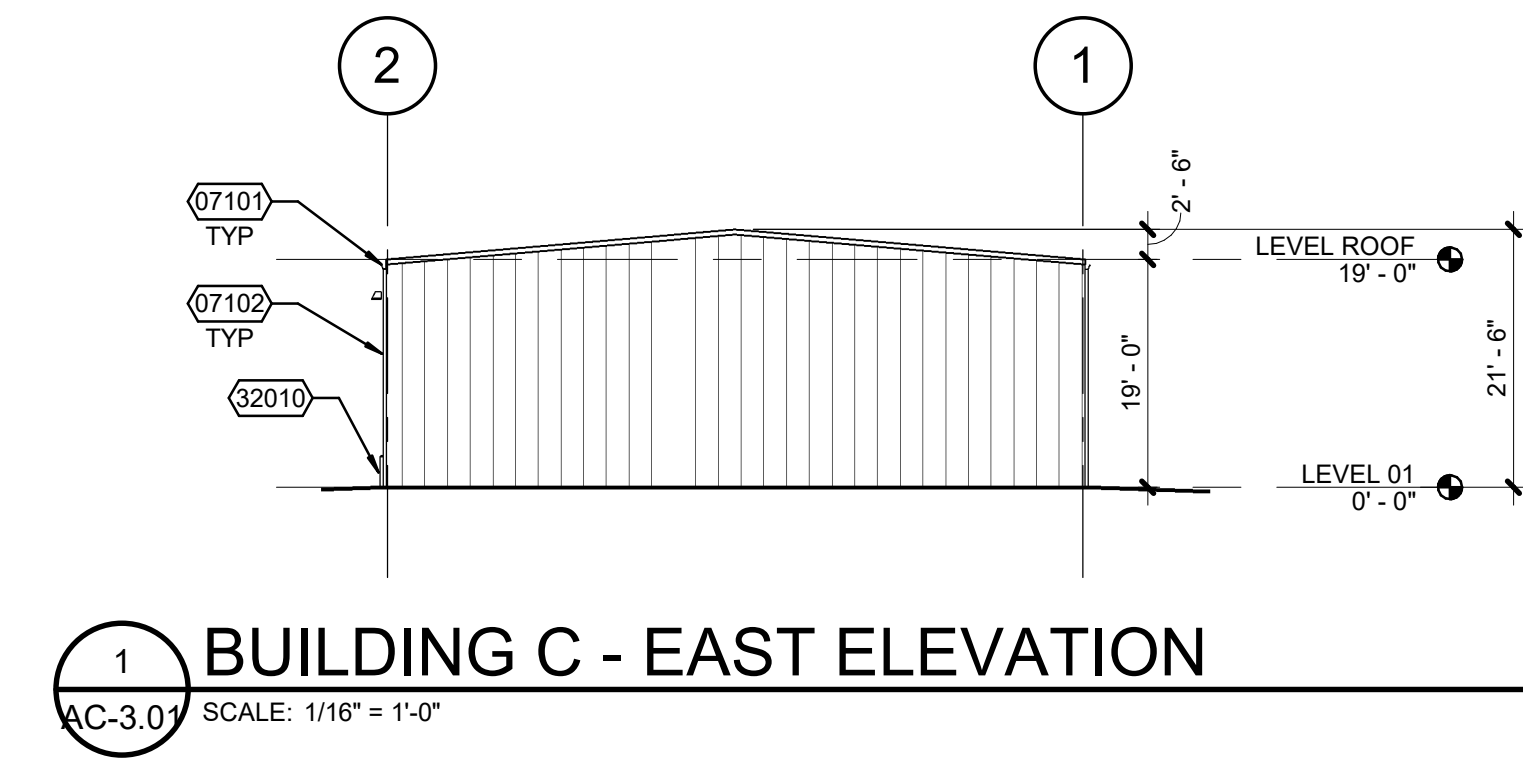
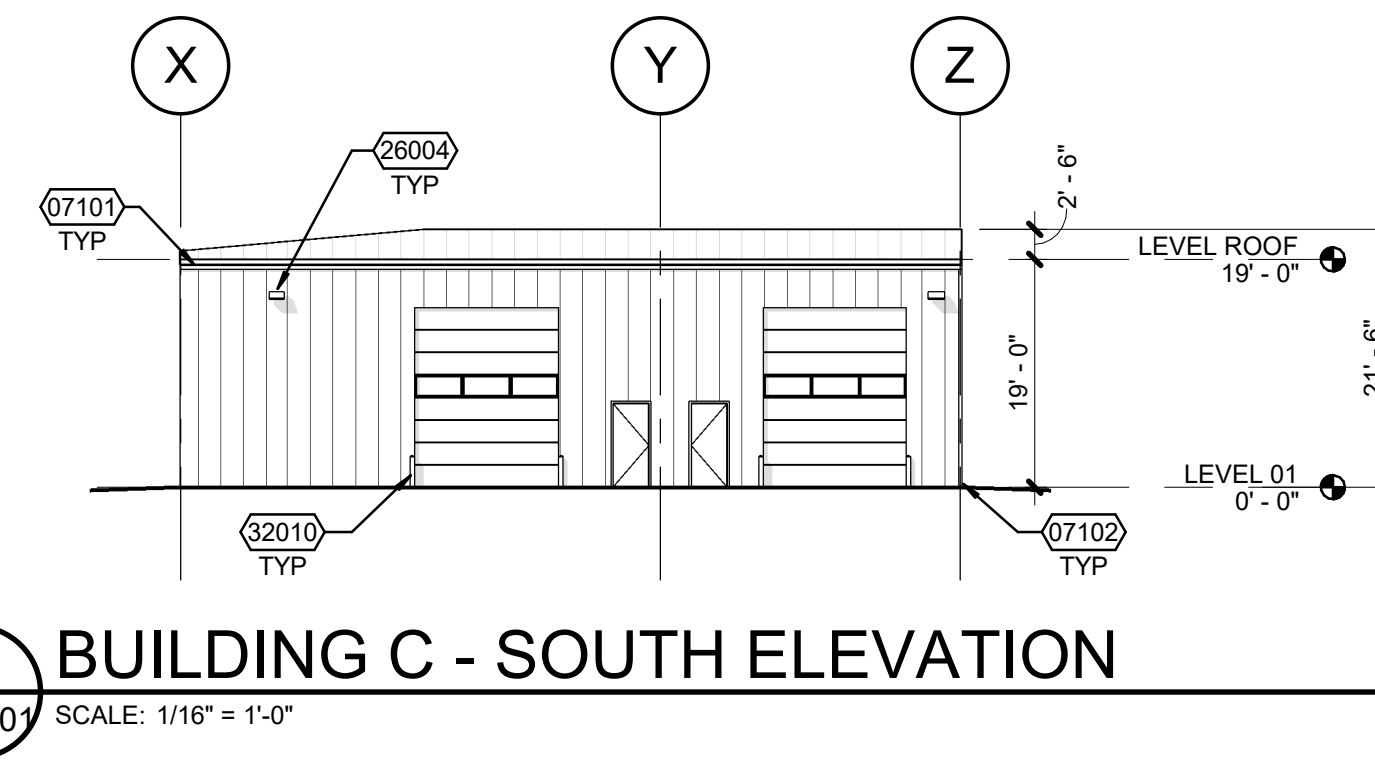

CEILING PLAN NOTES

1. SEE MECHANICAL AND ELECTRICAL PLANS FOR CEILING FIXTURE AND EQUIPMENT INFORMATION.



Otak Architects, Inc.
808 SW Third Avenue, Suite 300
Portland, OR 97204
main 503.287.6825
www.otak.com

STAMP

CONSULTANT

CEILING LEGEND

- DROPPED SOFFIT
- $+8' - 0''$ DROPPED SOFFIT CEILING HEIGHT
- SURFACE MOUNT LED LIGHTING
- HIGH BAY LED LIGHTING

KEYNOTE LEGEND

- 26004 EXTERIOR LED WALL PACK, MOUNTED 16'-0" AFF



1 LEVEL 01 REFLECTED CEILING PLAN - BUILDING A

AA-5.01 SCALE: 1/16" = 1'-0"

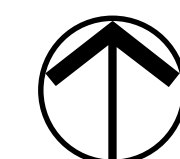

WOODLAND MAKER SPACE
600 MITCHELL AVE
WOODLAND, WA 98674
REFLECTED CEILING PLAN - BUILDING A

TITLE
DATE DESCRIPTION

REVISIONS	
JG_JL	CM, SE
DRAWN BY	CHECK BY
PERMIT SET	
STATUS	
06.07.21	DATE
20078	PROJECT NUMBER

AA-5.01

© 2021 OTAK, INC.
If this drawing is not 24" x 36", it has been reduced/enlarged. Scale accordingly.

STAMP

CONSULTANT

WOODLAND MAKER SPACE

600 MITCHELL AVE
 WOODLAND, WA 98674

REFLECTED CEILING PLAN - BUILDING B

TITLE

DATE DESCRIPTION

REVISIONS

JG, JL CM, SE
 DRAWN BY CHECK BY

PERMIT SET

STATUS

06.07.21

DATE

20078

PROJECT NUMBER

AB-5.01

© 2021 OTAK, INC.
 If this drawing is not 24" x 36", it has been reduced/enlarged. Scale accordingly.

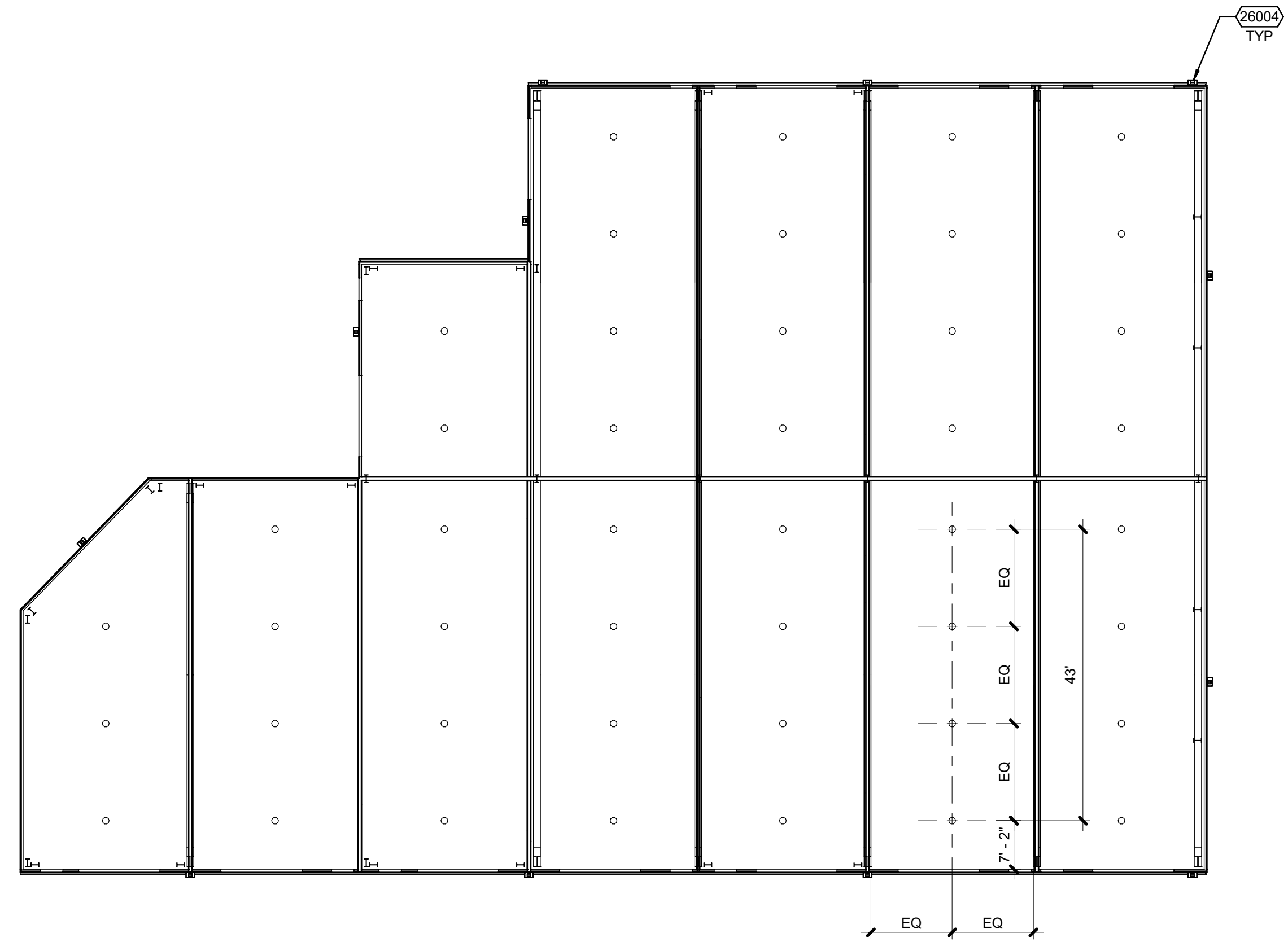

1 LEVEL 01 REFLECTED CEILING PLAN - BUILDING B
 AB-5.01 SCALE: 1/16" = 1'-0"

STAMP

CONSULTANT

WOODLAND MAKER SPACE

600 MITCHELL AVE
WOODLAND, WA 98674

REFLECTED CEILING PLAN - BUILDING C

TITLE

DATE DESCRIPTION

REVISIONS

JG_JL CM_SE
DRAWN BY CHECK BY

PERMIT SET

STATUS

06.07.21

DATE

20078

PROJECT NUMBER

AC-5.01

© 2021 OTAK, INC.

If this drawing is not 24" x 36", it has been reduced/enlarged. Scale accordingly.

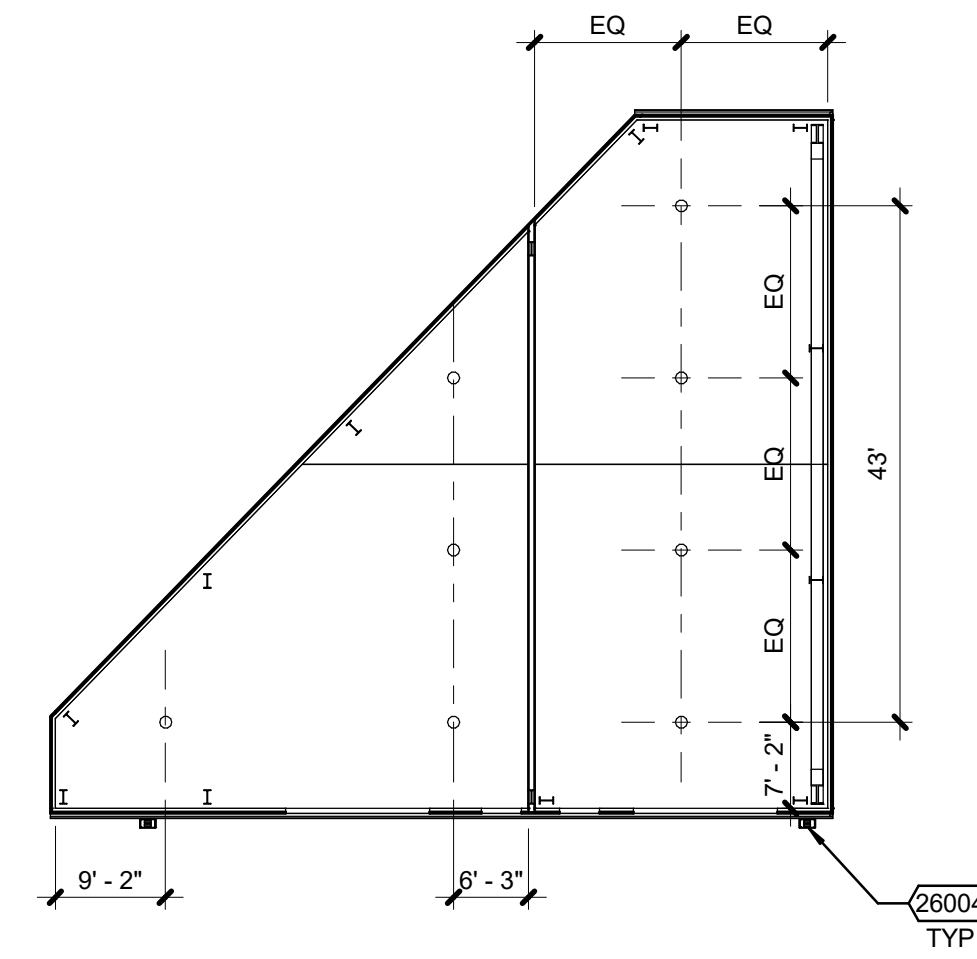

1 LEVEL 01 REFLECTED CEILING PLAN - BUILDING C
AC-5.01 SCALE: 1/16" = 1'-0"

STAMP

CONSULTANT

WOODLAND MAKER SPACE
600 MITCHELL AVE
WOODLAND, WA 98674
ENLARGED PLANS - BUILDING A

KEYNOTE LEGEND

- 09001 SEMI-GLOSS CERAMIC TILE 4"x4"
- 10203 42" GRAB BAR, 1 1/2" DIAMETER
- 10204 36" GRAB BAR, 1 1/2" DIAMETER
- 10206 18" GRAB BAR, 1 1/2" DIAMETER
- 10208 TOILET PAPER DISPENSER
- 10209 TOILET SEAT COVER DISPENSER
- 10210 NAPKIN DISPOSAL
- 10211 PAPER TOWEL DISPENSER AND DISPOSAL
- 10212 SOAP DISPENSER
- 10216 MIRROR, REFLECTING SURFACE MOUNTED 40" AFF MAX
- 22002 WALL HUNG SINK, SEE PLUMBING
- 22004 WATER CLOSET, SEE PLUMBING
- 26003 BAR LIGHT, CENTER FIXTURE OVER MIRROR, SEE ELECTRICAL
- 26005 SURFACE MOUNTED LED FIXTURE

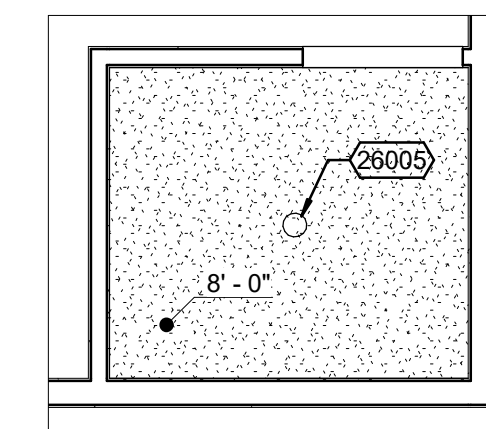

3 RESTROOM - ENLARGED RCP

AA-6.01 SCALE: 1/4" = 1'-0"

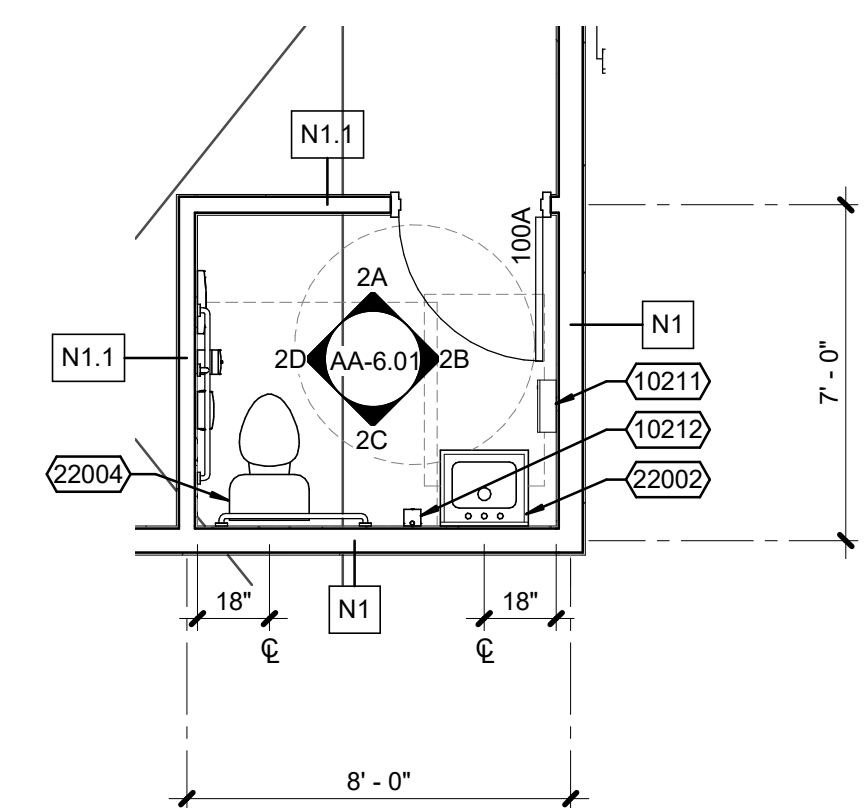

1 RESTROOM - ENLARGED PLAN

AA-6.01 SCALE: 1/4" = 1'-0"

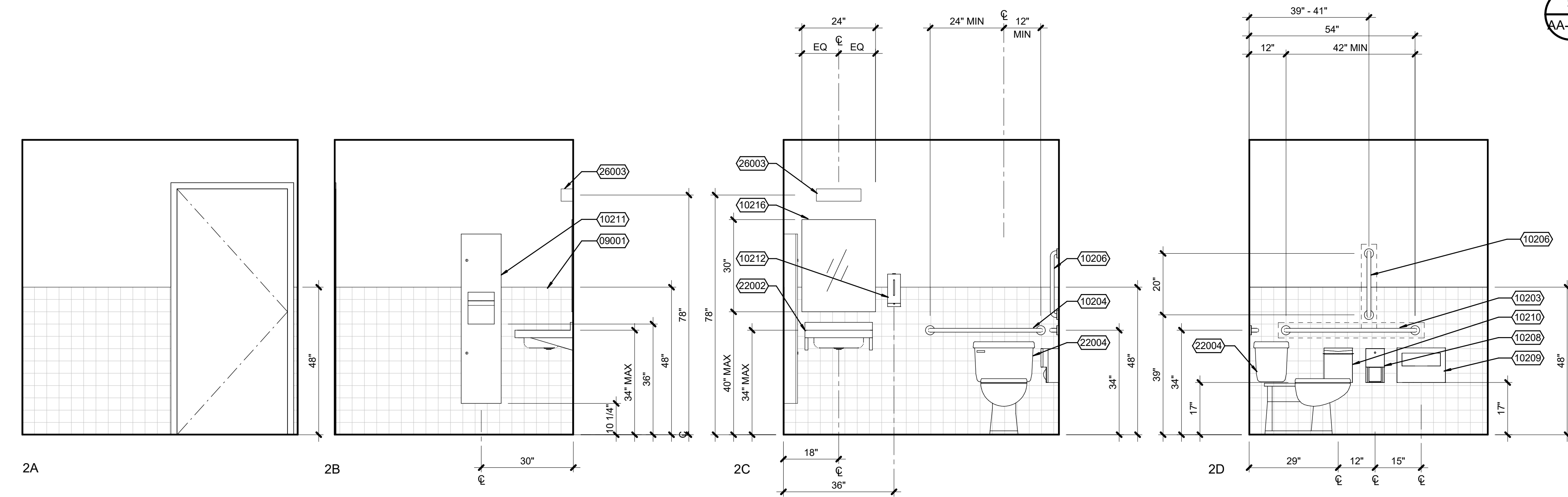

RESTROOM - INTERIOR ELEVATION

AA-6.01 SCALE: 1/2" = 1'-0"

#	DATE	DESCRIPTION

REVISIONS	CM, SE
JG, JL	CHECK BY
DRAWN BY	PERMIT SET
STATUS	DATE
06.07.21	20078
DATE	PROJECT NUMBER

AA-6.01

© 2021 OTAK, INC.
If this drawing is not 24" x 36", it has been reduced/enlarged. Scale accordingly.

Plot Date: 7/13/2021 12:22:07 PM

Revit File: C:\Users\jham\Documents\20208 - Woodland Maker Space - jham.rvt

ASSEMBLY NOTES

- SEE STRUCTURAL FOR SHEAR WALL LOCATIONS. ADD SHEATHING TO ASSEMBLY AS REQUIRED BY STRUCTURAL ENGINEER. WHERE A NON-SHEAR WALL EXTENDS AND ALIGNS PARALLEL WITH A SHEAR WALL, PROVIDE ADDITIONAL SHEATHING LAYERS TO THE NON-SHEAR WALL TO PROVIDE CONTINUOUS FACE OF FINISH.
- PROVIDE FIRE BLOCKS AND DRAFT STOPS PER 2014 OREGON STRUCTURAL SPECIALTY CODE SECTION 716.
- LOCATE THERMAL INSULATION ON THE COLD SIDE (IN WINTER) OF DOMESTIC WATER PIPES AS REQUIRED TO PROTECT PIPES FROM FREEZING.
- PROVIDE ADDITIONAL FRAMING, BLOCKING, AND FINISHES AS REQUIRED FOR PLUMBING ACCESS PANELS.
- PROVIDE ADDITIONAL BLOCKING AS REQUIRED TO SUPPORT SHELVING, TOWEL BARS, RAILINGS, AND ALL OTHER WALL-MOUNTED ACCESSORIES AND EQUIPMENT.
- PROVIDE UL APPROVED THROUGH PENETRATION AND MEMBRANE PENETRATION FIRESTOP SYSTEMS AS REQUIRED BY CODE AT ALL ELECTRICAL, PLUMBING, AND MECHANICAL PENETRATIONS IN FIRE-RATED ASSEMBLIES, SEE A8.??.
- PROVIDE WATER RESISTANT TYPE-X GYP BD AT BATH TUB AND SHOWER WALLS. SEE ?? & ??/A8.??.

STAMP

CONSULTANT

WOODLAND MAKER SPACE
600 MITCHELL AVE
WOODLAND, WA 98674
CONSTRUCTION ASSEMBLIES

TITLE

DATE DESCRIPTION

REVISIONS	
JG_JL	CM_SE
DRAWN BY	CHECK BY
PERMIT SET	
STATUS	
06.07.21	DATE
20078	PROJECT NUMBER

AX-1.01

© 2021 OTAK, INC.
If this drawing is not 24" x 36", it has been reduced/enlarged. Scale accordingly.

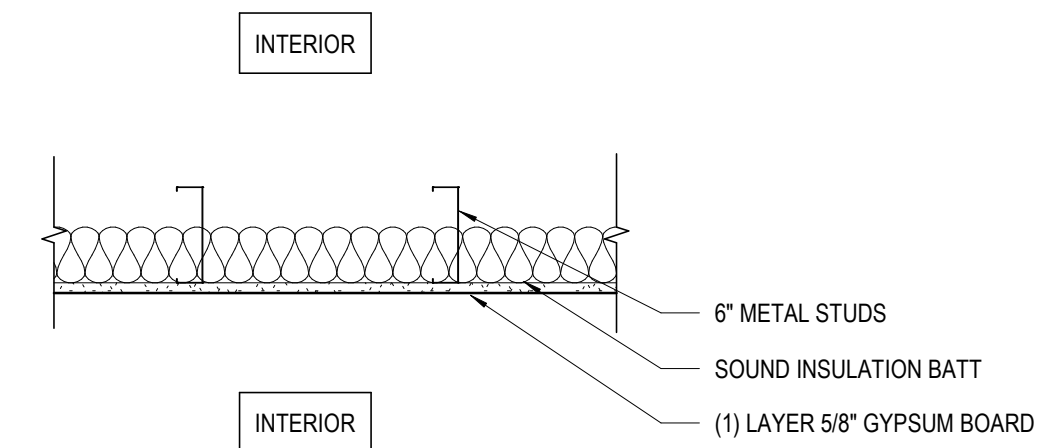

C1 FURRED CEILING - NON-RATED
ASSEMBLY: NA FIRE: NR STC: NA

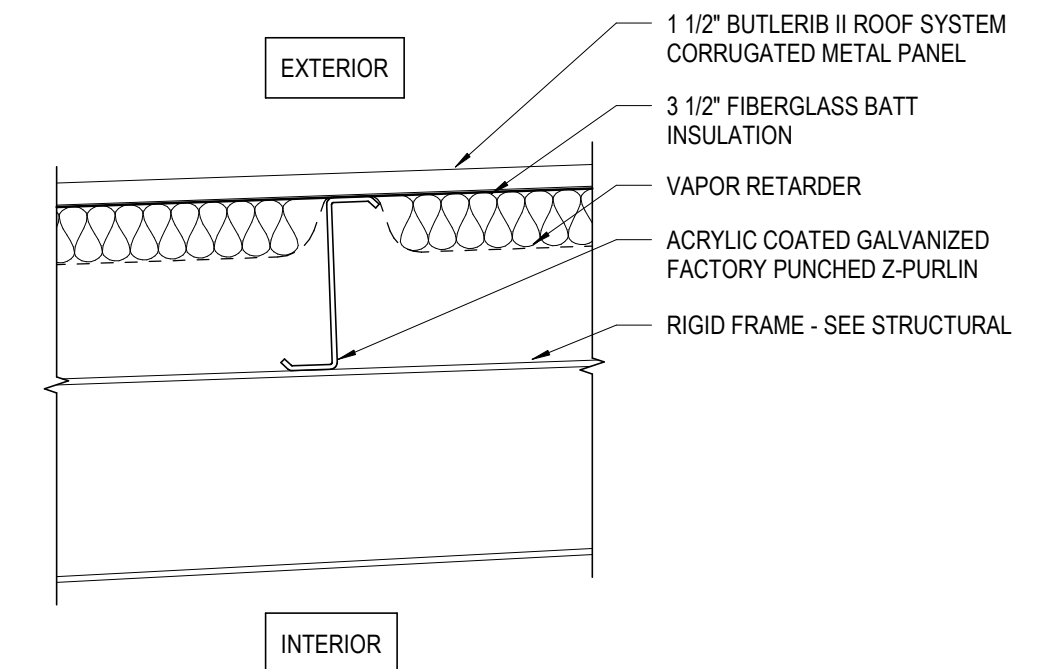

R1 ROOF/CEILING - NON-RATED
ASSEMBLY: NA FIRE: NR STC: NA

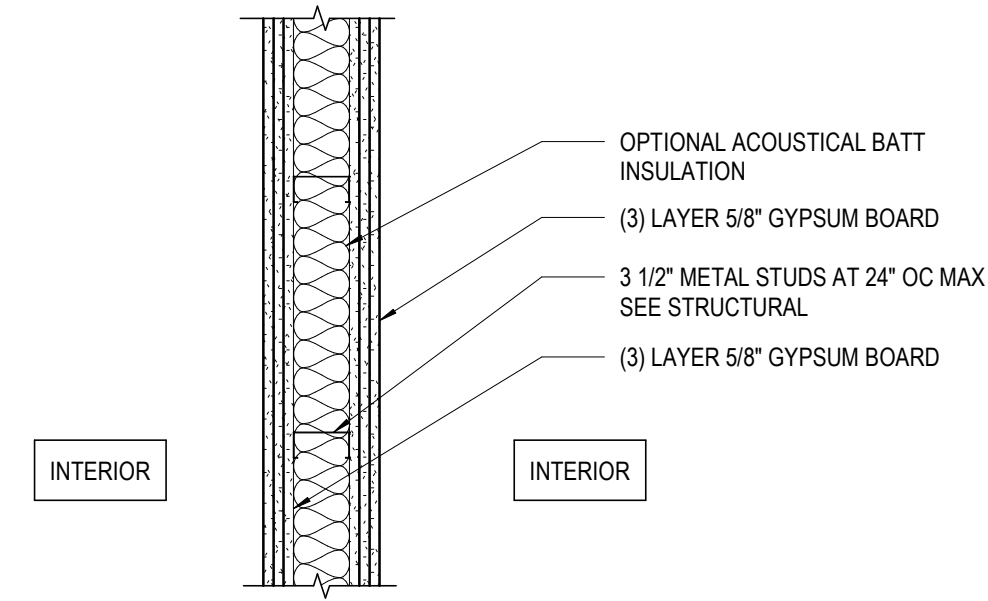

N2 FIRE BARRIER - 3HR
ASSEMBLY: UL W460 FIRE: 3HR STC: NA

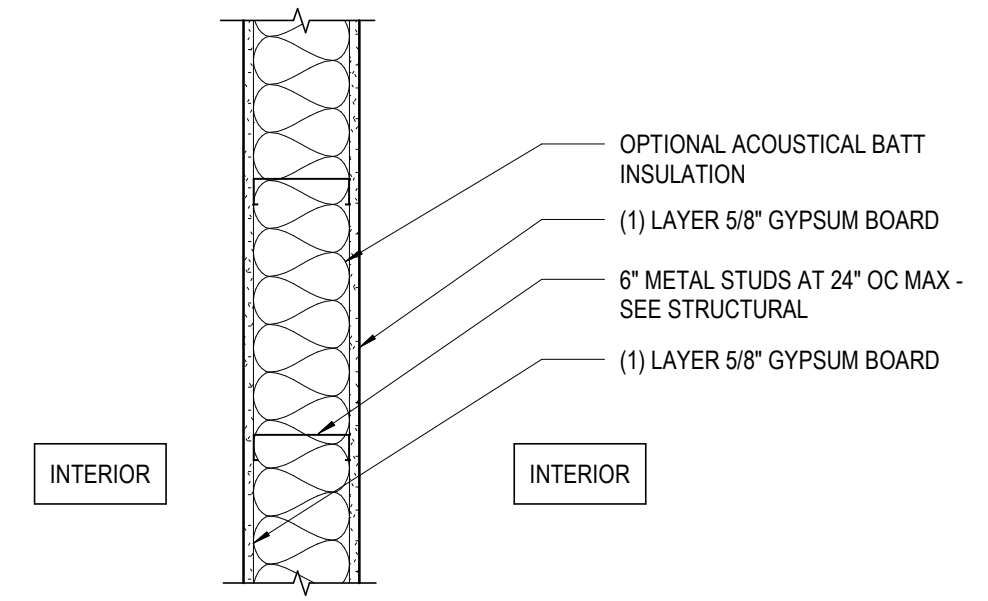

N1 INTERIOR WALL - NON-RATED
ASSEMBLY: NA FIRE: NR STC: NA

N1.2 4" METAL STUDS IN LIEU OF 6" STUDS AND NO GYPSUM BOARD AT INTERIOR

N1.1 4" METAL STUDS IN LIEU OF 6" STUDS

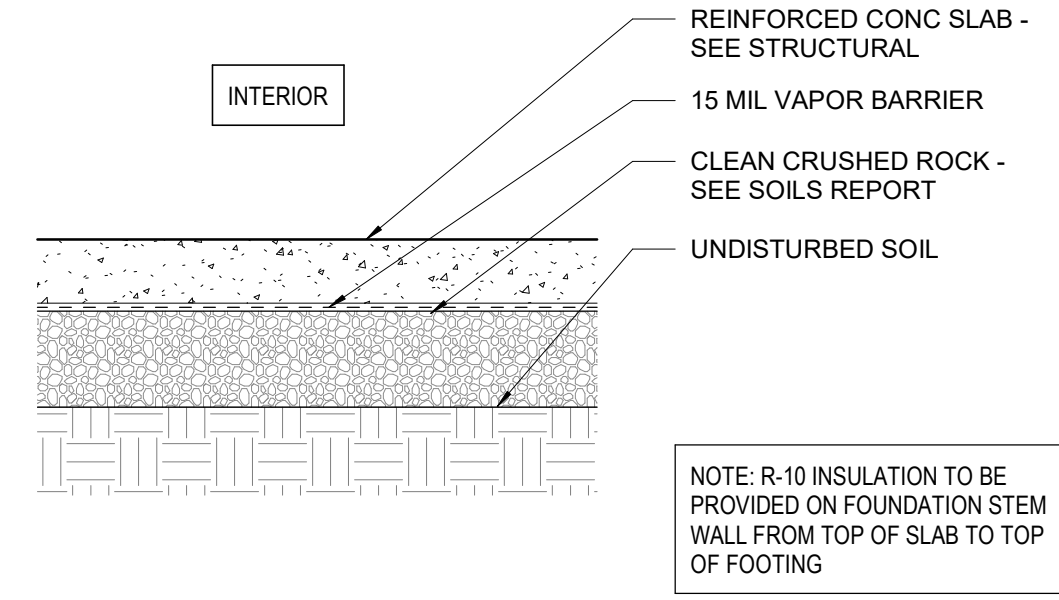

F1 SLAB - NON-RATED
ASSEMBLY: NA FIRE: NR STC: NA

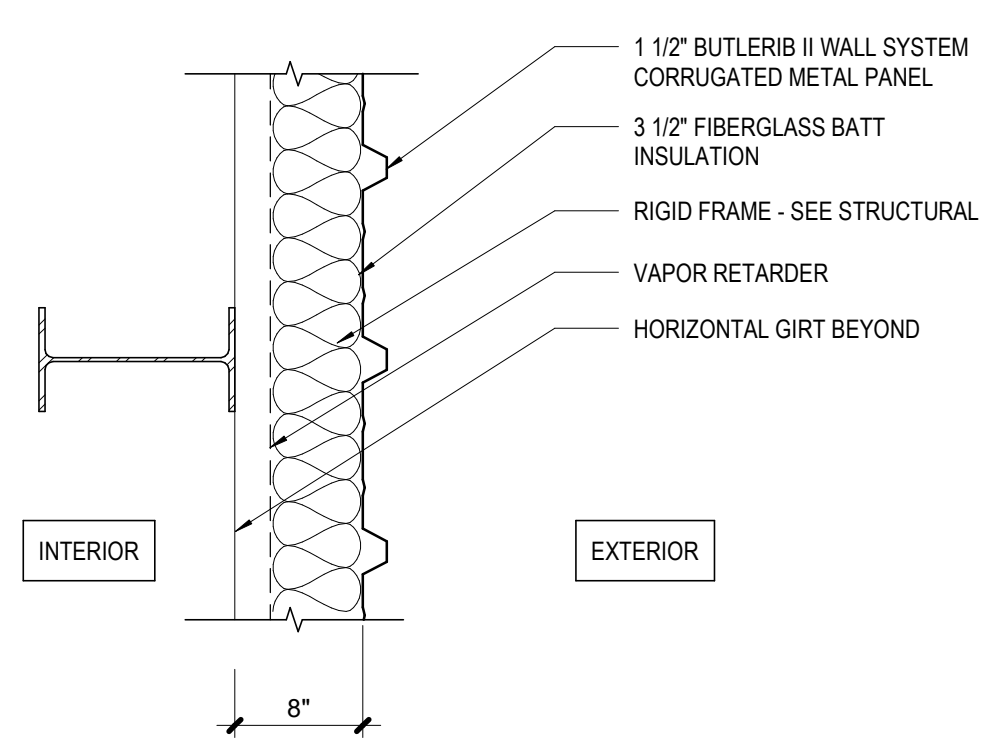

X1 EXTERIOR WALL - NON-RATED
ASSEMBLY: NA FIRE: NR STC: NA

WALL SECTION NOTES

1. TYPICAL ROOF CONDITIONS SHOWN - SEE ROOF PLANS FOR ROOF CONFIGURATION AND FITCH.
2. SEE A1.01 FOR ASSEMBLY TYPE DESCRIPTIONS
3. SEE 9/A8.11 FOR OUTLET BOX DETAILS.
4. SEE STRUCTURAL DRAWINGS AND BUILDING ELEVATIONS FOR ADDITIONAL REQUIREMENTS AND INFORMATION NOT SHOWN HERE.
5. ARCHITECTURAL ELEVATION OF 0'-0" IS ASSUMED AS THE TOP OF SLAB ELEVATION FOR ARCHITECTURAL DRAWINGS. SEE CIVIL DRAWINGS FOR ACTUAL BUILDING ELEVATION.

STAMP

CONSULTANT

WOODLAND MAKER SPACE
600 MITCHELL AVE
WOODLAND, WA 98674
WALL SECTIONS

TITLE

DATE DESCRIPTION

REVISIONS

JG_JL CM_SE
DRAWN BY CHECK BY

PERMIT SET
STATUS

06.07.21
DATE

20078
PROJECT NUMBER

AX-4.11

© 2021 OTAK, INC.
If this drawing is not 24" x 36", it has been reduced/enlarged. Scale accordingly.

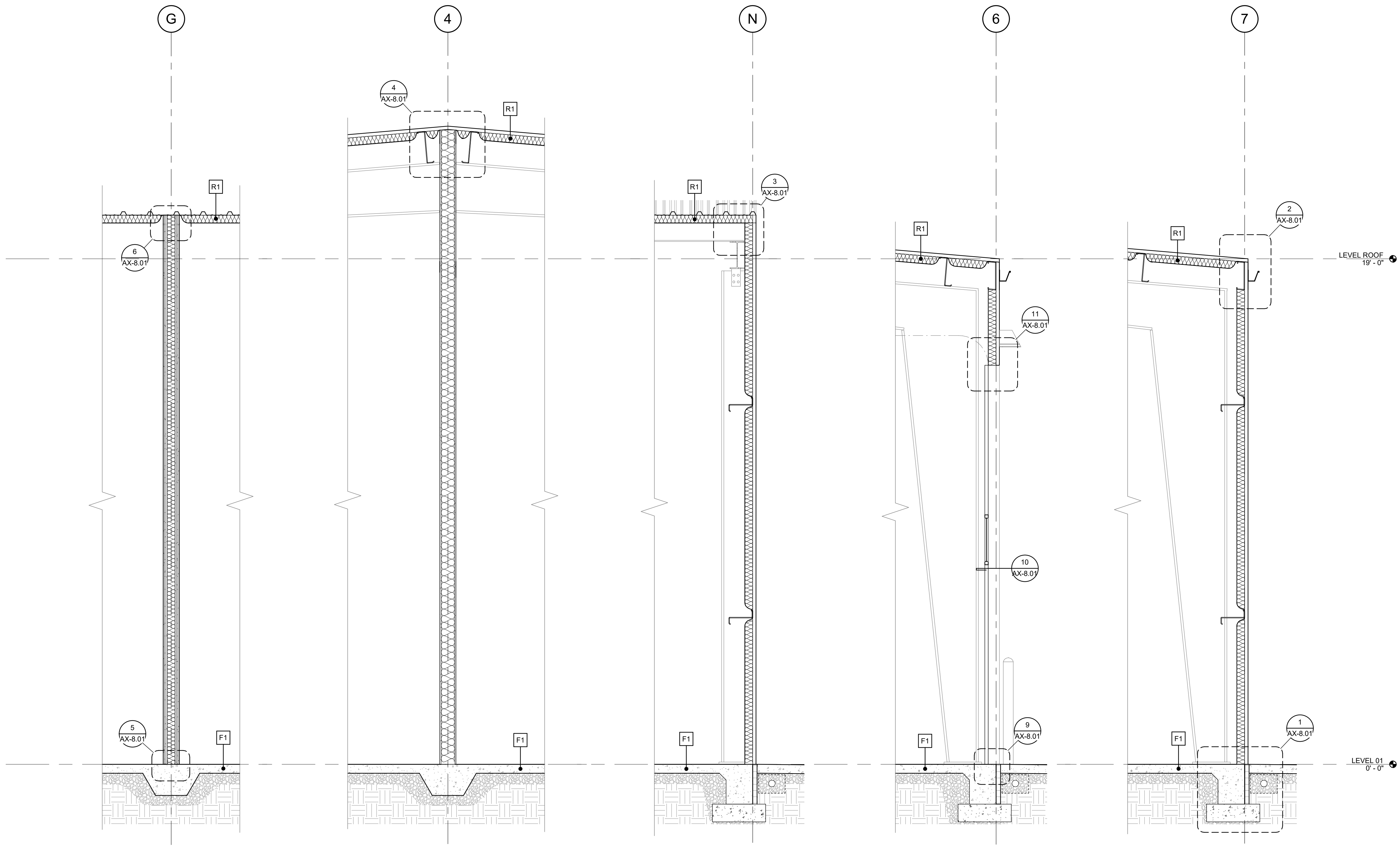

5 WALL SECTION 5
AX-4.11 SCALE: 1/2" = 1'-0"

4 WALL SECTION 4
AX-4.11 SCALE: 1/2" = 1'-0"

3 WALL SECTION 3
AX-4.11 SCALE: 1/2" = 1'-0"

2 WALL SECTION 2
AX-4.11 SCALE: 1/2" = 1'-0"

1 WALL SECTION 1
AX-4.11 SCALE: 1/2" = 1'-0"

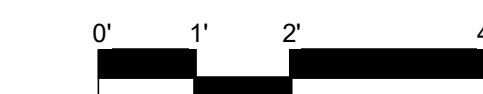

STAMP

CONSULTANT

WOODLAND MAKER SPACE
600 MITCHELL AVE
WOODLAND, WA 98674
EXTERIOR DETAILS

TITLE

DATE DESCRIPTION

REVISIONS

JG_JL CM_SE
DRAWN BY CHECK BY

PERMIT SET
STATUS

06.07.21
DATE

20078
PROJECT NUMBER

AX-8.01

© 2021 OTAK, INC.
If this drawing is not 24" x 36", it has been reduced/enlarged. Scale accordingly.

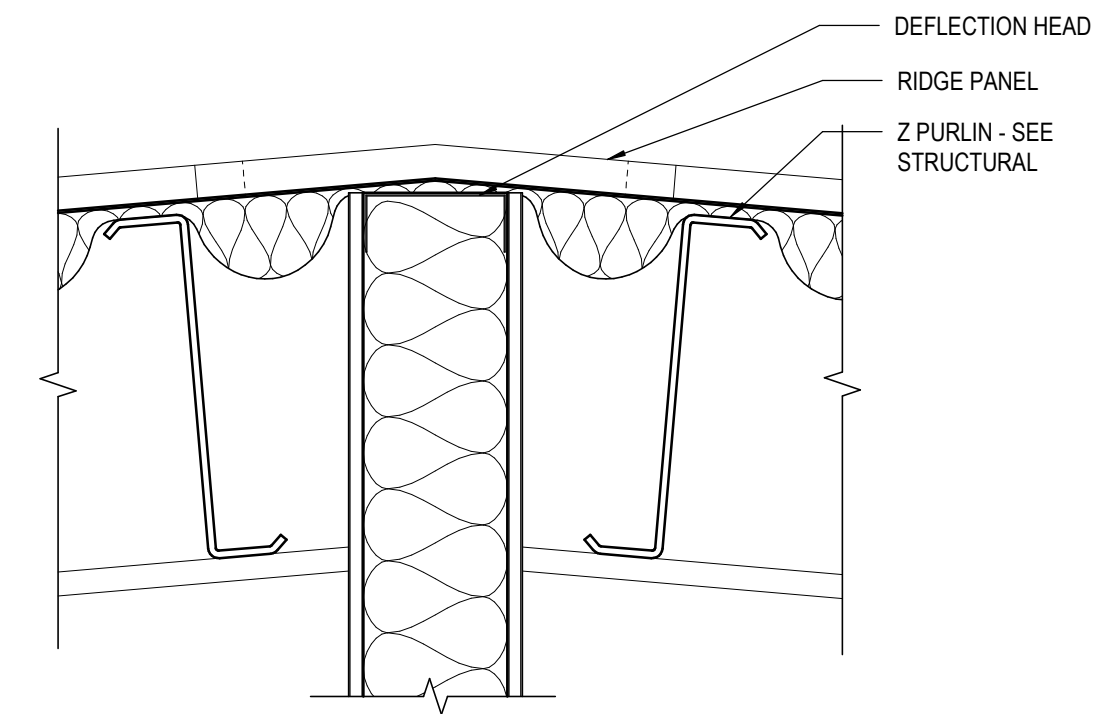

4 RIDGE
AX-8.01 SCALE: 1 1/2" = 1'-0"

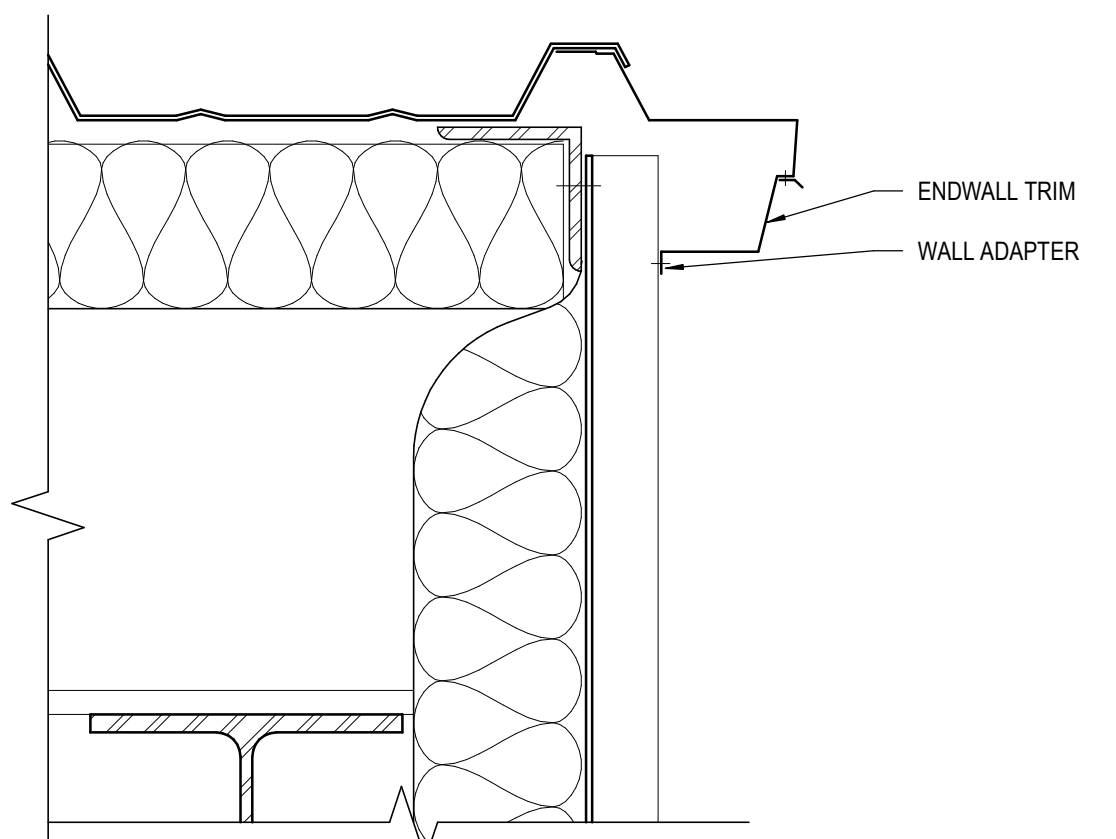

3 ENDWALL EAVE
AX-8.01 SCALE: 3" = 1'-0"

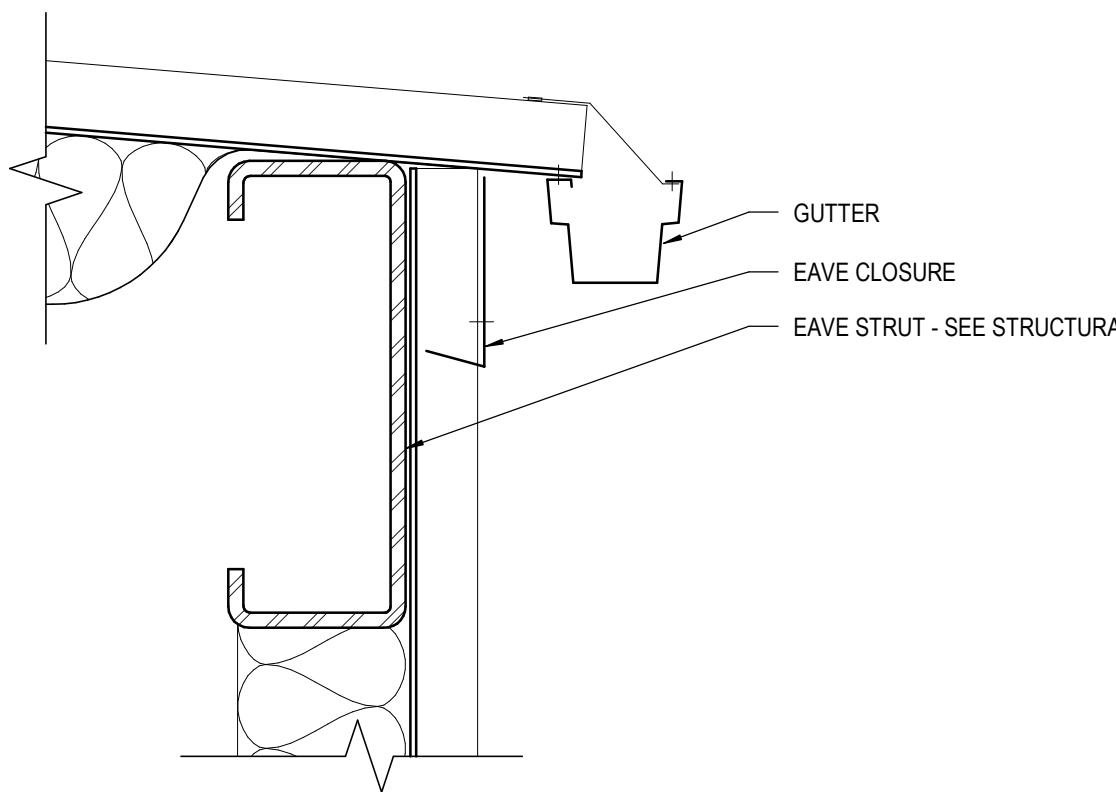

2 SIDEWALL EAVE
AX-8.01 SCALE: 3" = 1'-0"

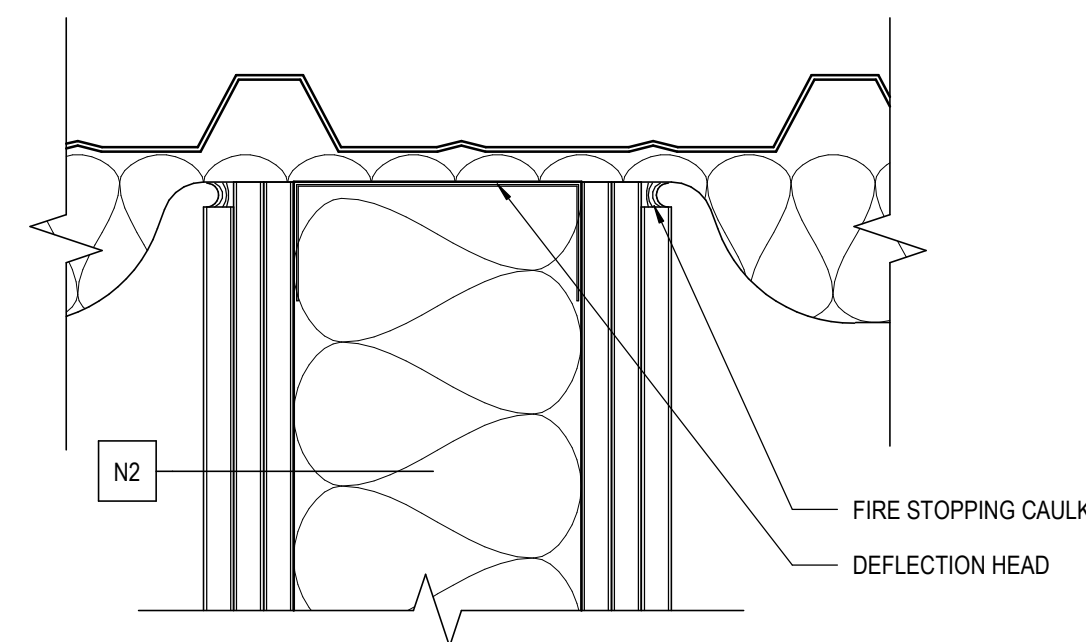

6 FIRE BARRIER AT ROOF
AX-8.01 SCALE: 3" = 1'-0"

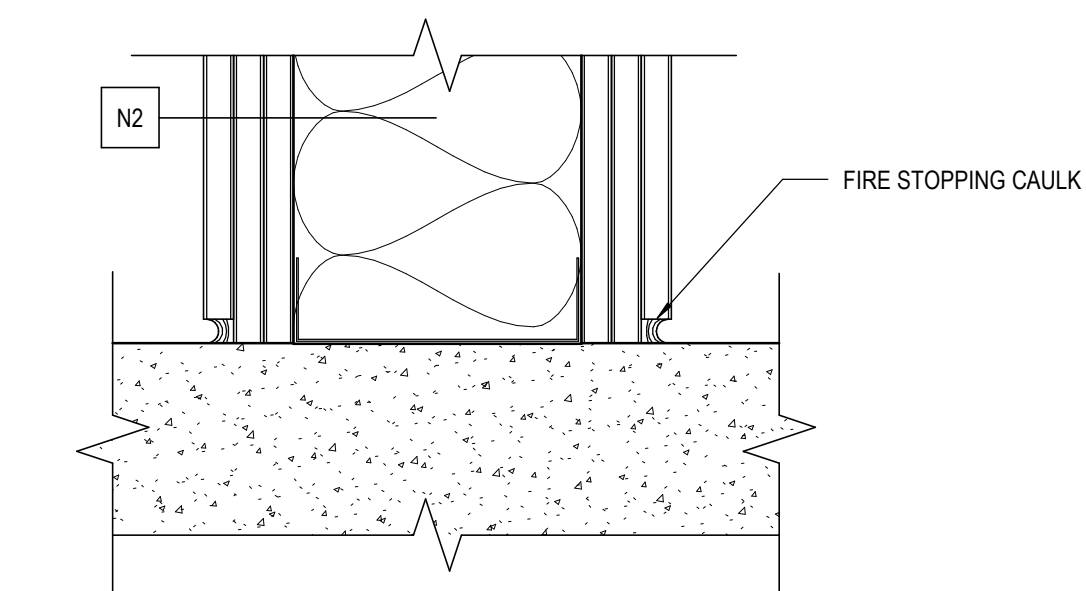

5 FIRE BARRIER AT FLOOR
AX-8.01 SCALE: 3" = 1'-0"

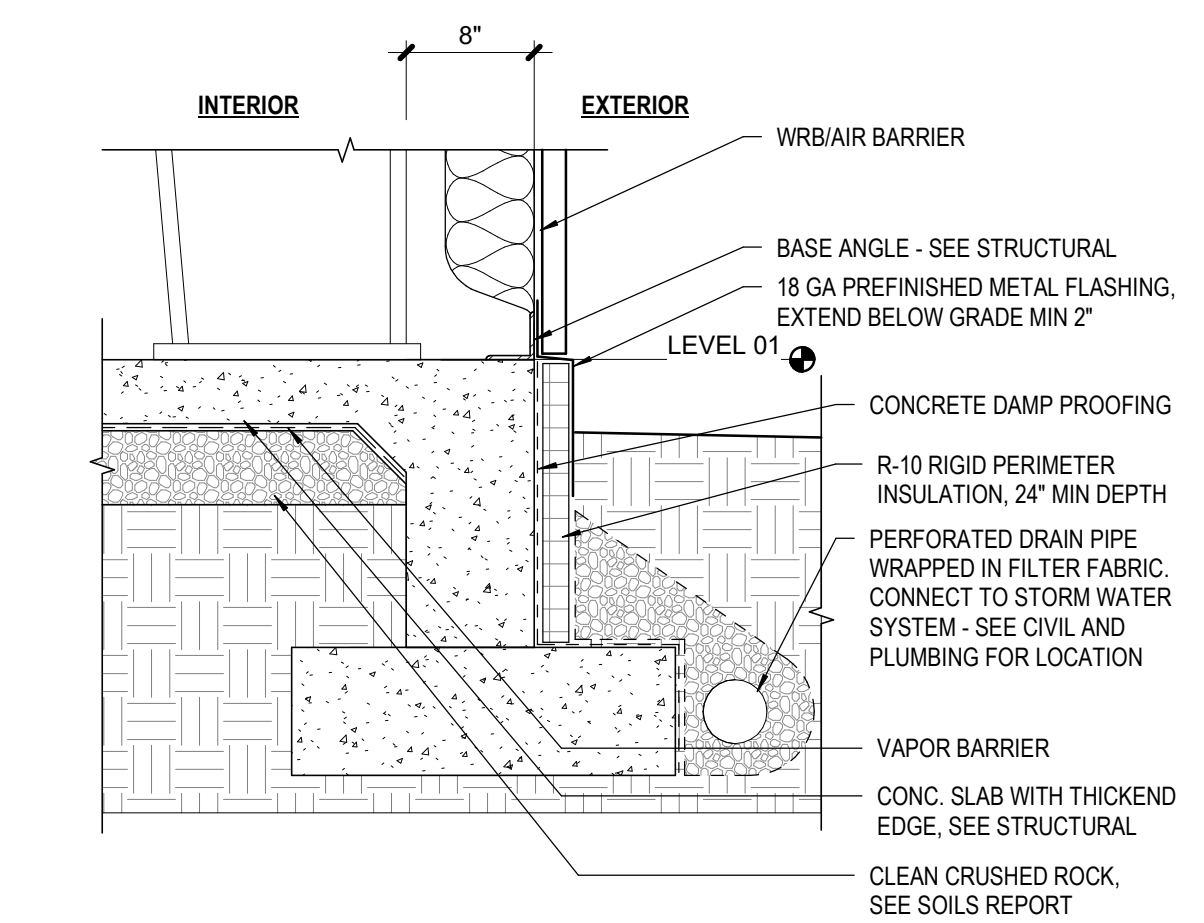

1 SLAB EDGE
AX-8.01 SCALE: 1" = 1'-0"

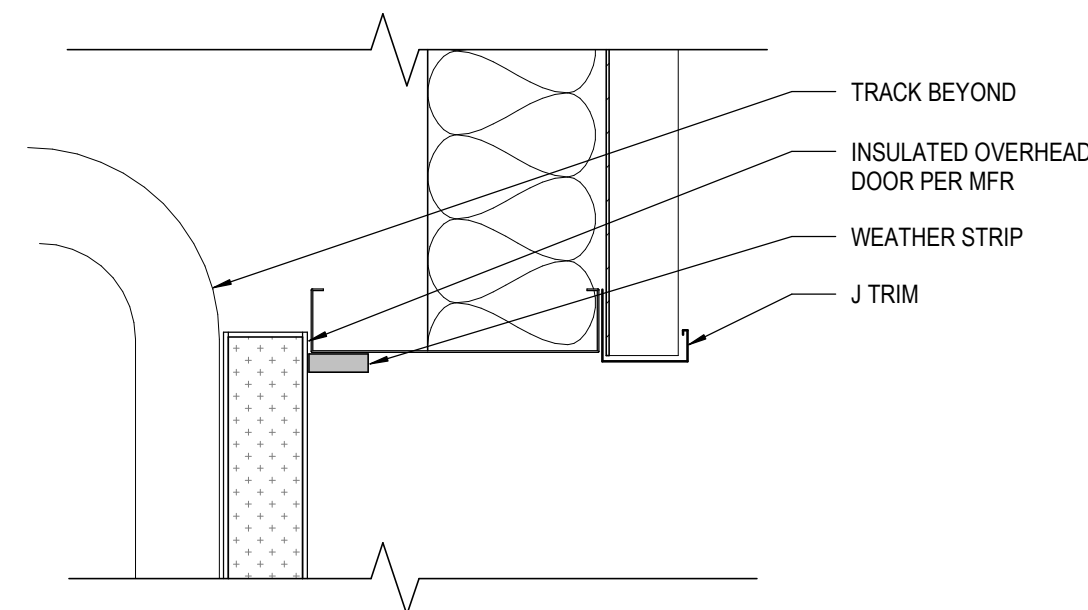

11 OVERHEAD DOOR HEAD
AX-8.01 SCALE: 3" = 1'-0"

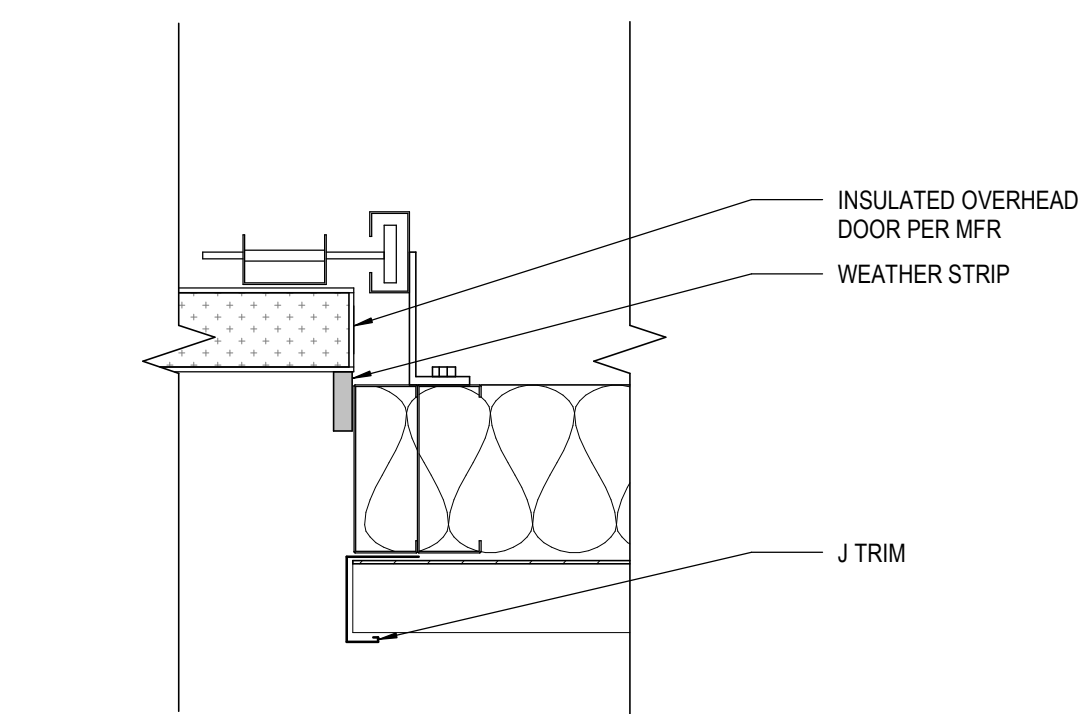

10 OVERHEAD DOOR JAMB
AX-8.01 SCALE: 3" = 1'-0"

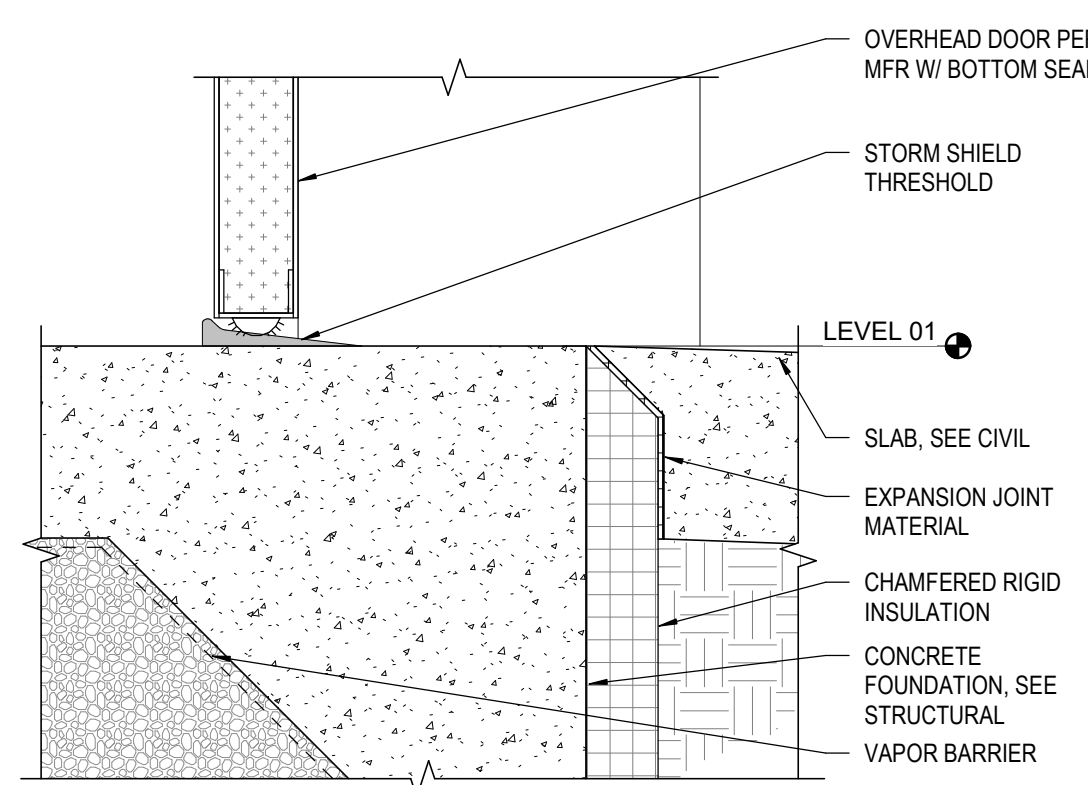

9 OVERHEAD DOOR THRESHOLD
AX-8.01 SCALE: 3" = 1'-0"

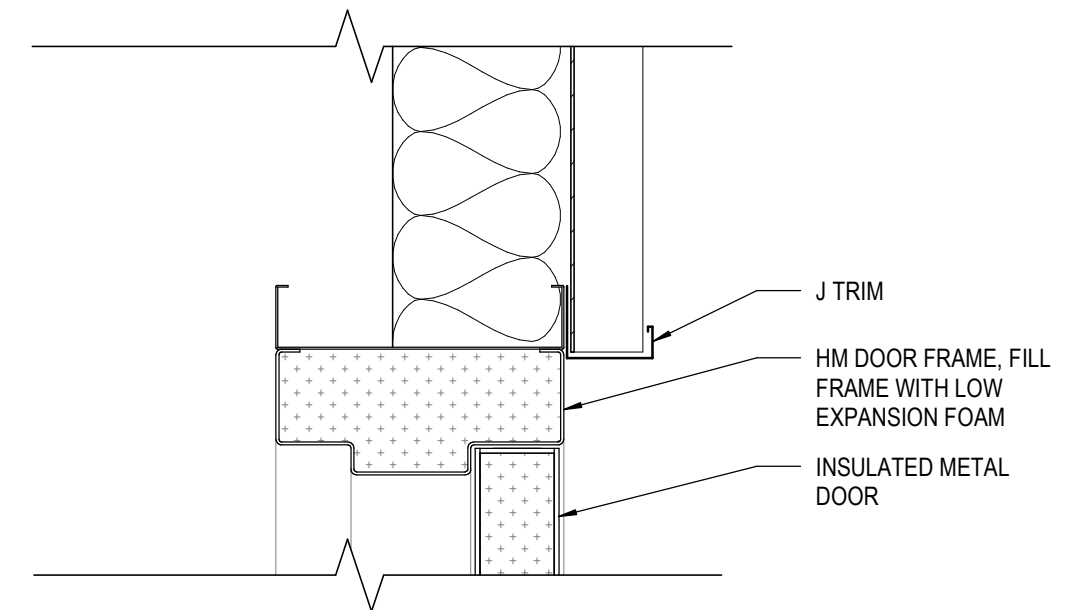

15 DOOR HEAD
AX-8.01 SCALE: 3" = 1'-0"

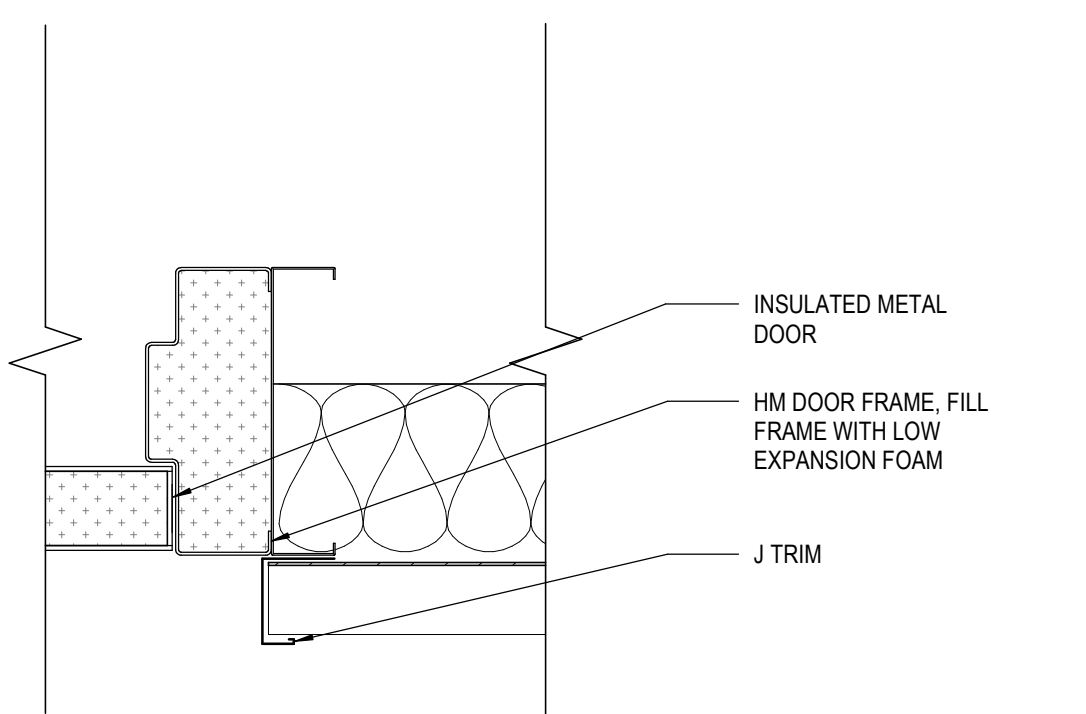

14 DOOR JAMB
AX-8.01 SCALE: 3" = 1'-0"

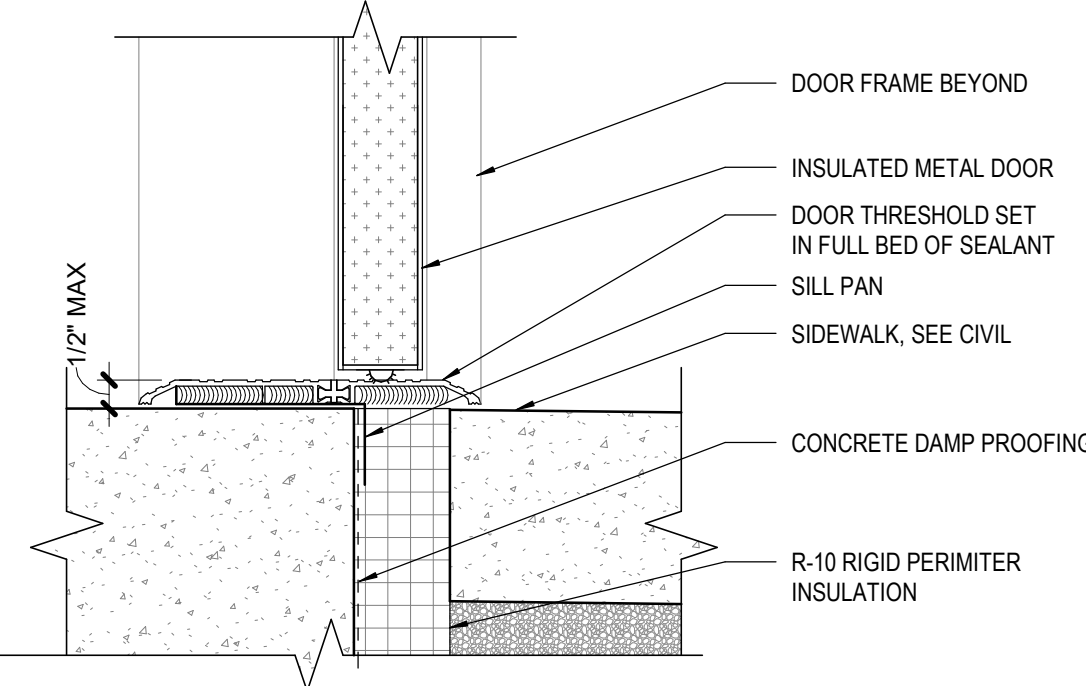

13 DOOR THRESHOLD
AX-8.01 SCALE: 3" = 1'-0"