



Request for Climate Controlled  
Temporary Storage Units at 906  
Caples Road, Woodland, Washington

Note:  
Excavation of graveled areas to include  
Removal of all trees, brush and debris.  
All areas of temporary construction shall be  
Stripped, stripping shall consist of removing the  
topsoil humus. Stripped materials shall be disposed  
off-site in an approved disposal location.

Crosshatching depicts Temporary Granular  
Base, Typical structural Section to be:  
2" of 3/4" - 0 compacted crushed rock on  
10" of 1-1/2" - 0 compacted crushed rock on  
Compacted subgrade (Note: Fabric to be  
Installed between subgrade and granular base).  
Total Temporary Graveled Area = 11,500 sf (M/L)

**LEGEND:**

- ⊙ = WELL
- ⊕ = UTILITY POLE
- 🌳 = TREES
- ⊕ = HOSE BIB

Fencing Note:  
Temporary Storage Area (crosshatched  
Area) to be fenced with Security Fencing and a  
Security Gate

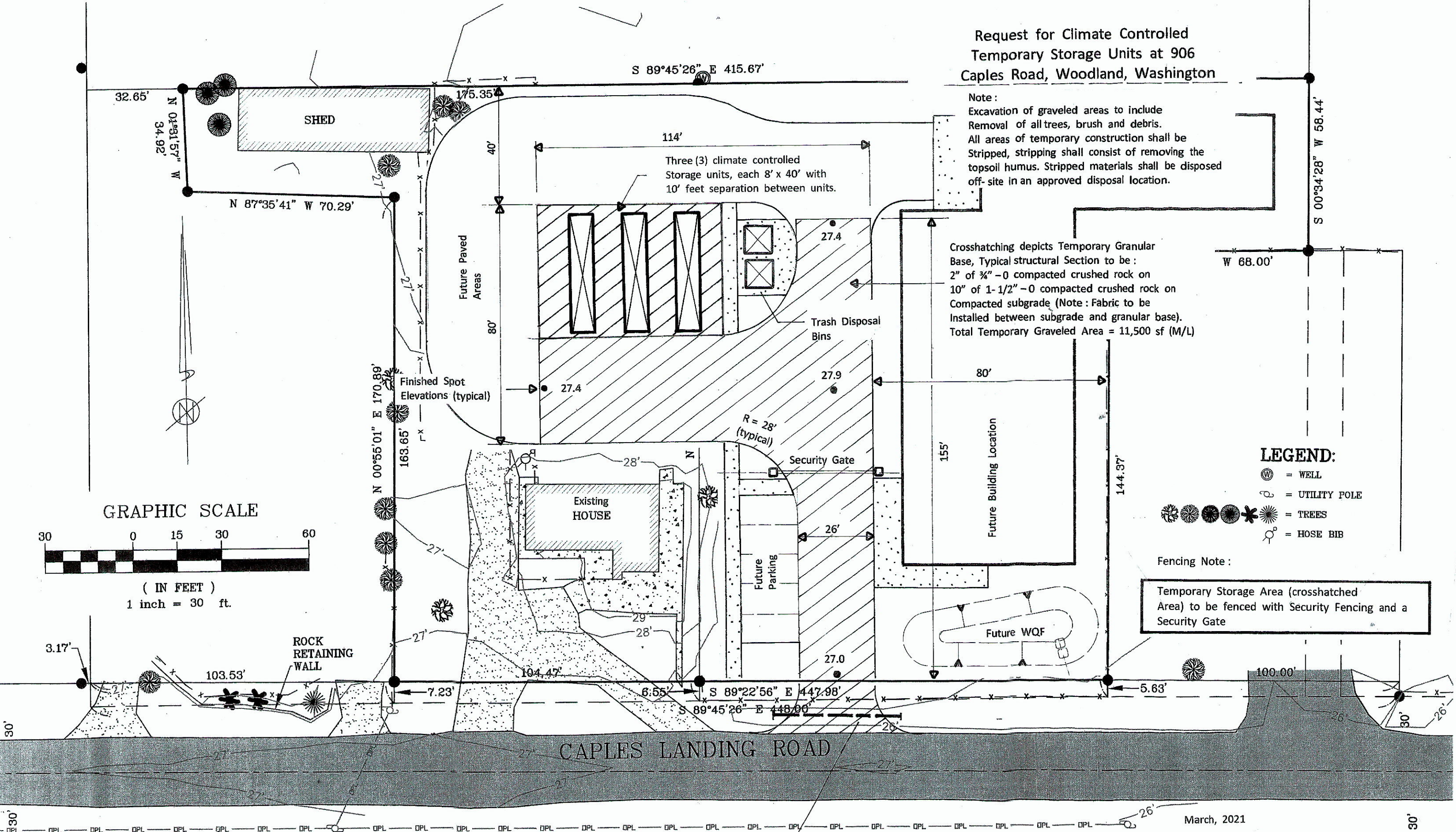

**GRAPHIC SCALE**

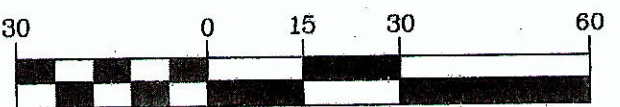

( IN FEET )  
1 inch = 30 ft.

Install Temporary Gravel  
Entrance w/ 44 LF of 12"  
CCP Culvert @ .0050

TECH. ENGINEERING  
PO Box 80483  
Portland, Oregon 97280  
Phone (503) 819-6494

March, 2021