

© SGA ENGINEERING PLLC - DATE PLOTTED: Sep. 04, 2020 - 11:21 AM SGA DRAWING FILE: W:\DWG\2020 - TRAILER SALES\DRAWINGS\2-PRELIM SHEET SET\EXISTING CONDITIONS.DWG

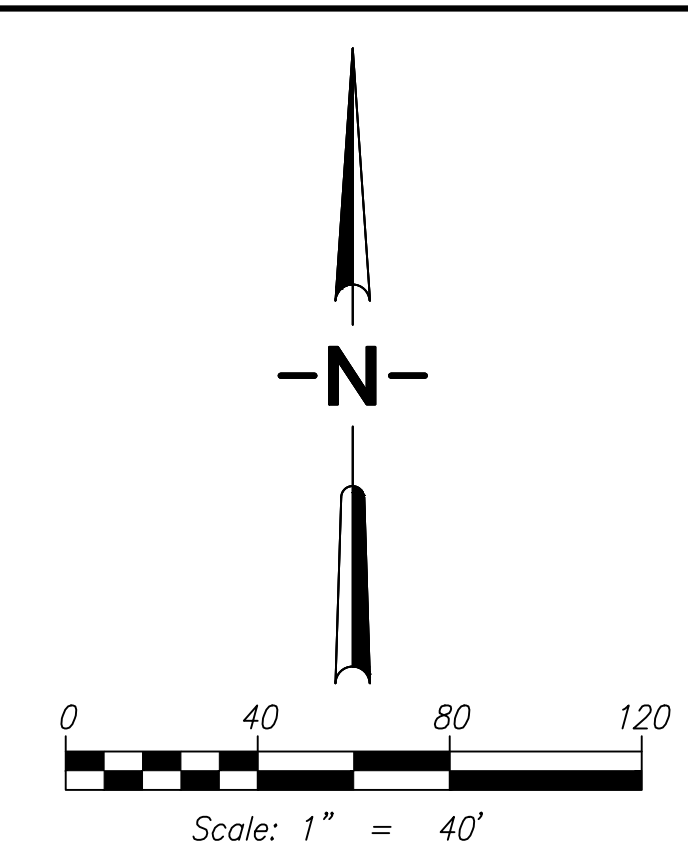
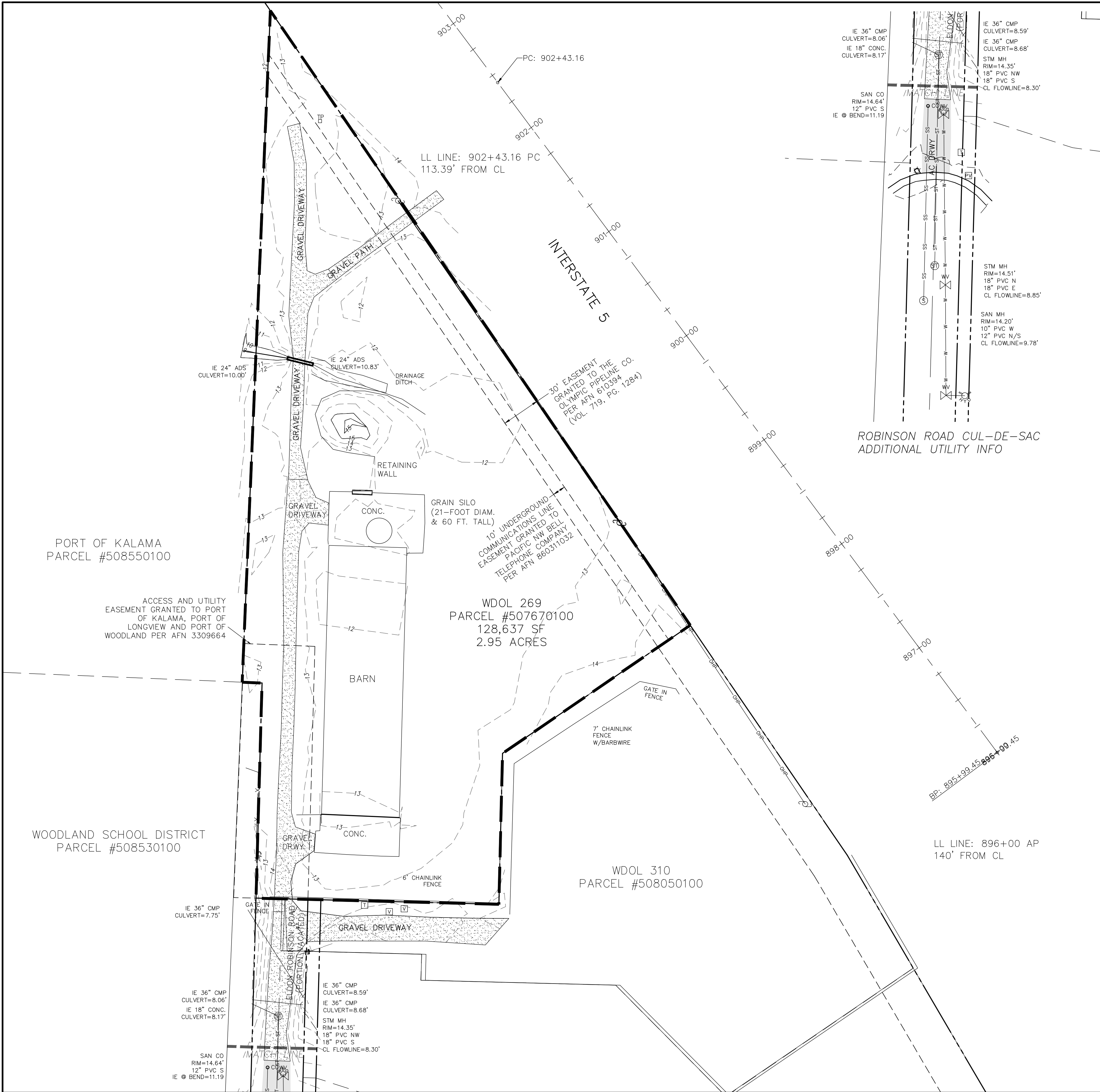

TRAILER SALES SITE PLAN

BEING A PORTION OF THE SOUTHWEST QUARTER OF SECTION 12, TOWNSHIP 5 NORTH, RANGE 1 WEST OF THE WILLAMETTE MERIDIAN, COWLITZ COUNTY, WASHINGTON
 PRELIMINARY SITE PLAN
 AUGUST 2020

APPLICANT:
 TZ INVESTMENTS, LLC
 ATTN: JEFF ZIMMERMAN
 P.O. BOX 2128
 WOODLAND, WA 98674
 PH: 503.881.6365
 EM: jeff@trailersalesllc.com

PROPERTY ADDRESS:
 2205 (PREVIOUSLY 741) ROBINSON ROAD
 WOODLAND, WA 98674
 PARCEL# 507670100
OWNER:
 BROTHERS CHUMBLEY LLC

CONTACT PERSON:
 SGA ENGINEERING, PLLC
 ATTN: SCOTT TAYLOR
 2005 BROADWAY STREET
 VANCOUVER, WA 98663
 PH: 360.993.0911
 FX: 360.993.0912
 EM: STAYLOR@SGAENGINEERING.COM

EXISTING SITE INFORMATION

EXISTING PARCEL NUMBERS	507670100
CURRENT USE	VACANT LAND WITH BARN AND OUTBUILDINGS
ZONING DESIGNATION	MF - MANUFACTURING
GROSS SITE AREA	2.95 ACRES 128,563 S.F.
TRANSIT ROUTES	NEAREST STOP IS UNKNOWN
EXISTING WATER AND SEWER	PUBLIC SEWER FROM CITY PUBLIC WATER FROM CITY

ENVIRONMENTAL CONDITIONS
 THE SITE CONTAINS AGRICULTURAL DITCHES. THE SITE IS LOCATED IN THE COLUMBIA RIVER WATERSHED. THE SITE WAS EVALUATED FOR WETLANDS BY ECOLOGICAL LAND SERVICES. NO WETLANDS WERE IDENTIFIED ON THE SITE.

EXISTING CONDITIONS DISCLAIMER
 THE EXISTING CONDITIONS SHOWN ON THIS PLAN WERE OBTAINED FROM INFORMATION PROVIDED BY WINSTER & GLAESER SURVEYING AND PUBLIC SOURCES. SGA ENGINEERING, PLLC DOES NOT GUARANTEE THE ACCURACY OF THIS INFORMATION.

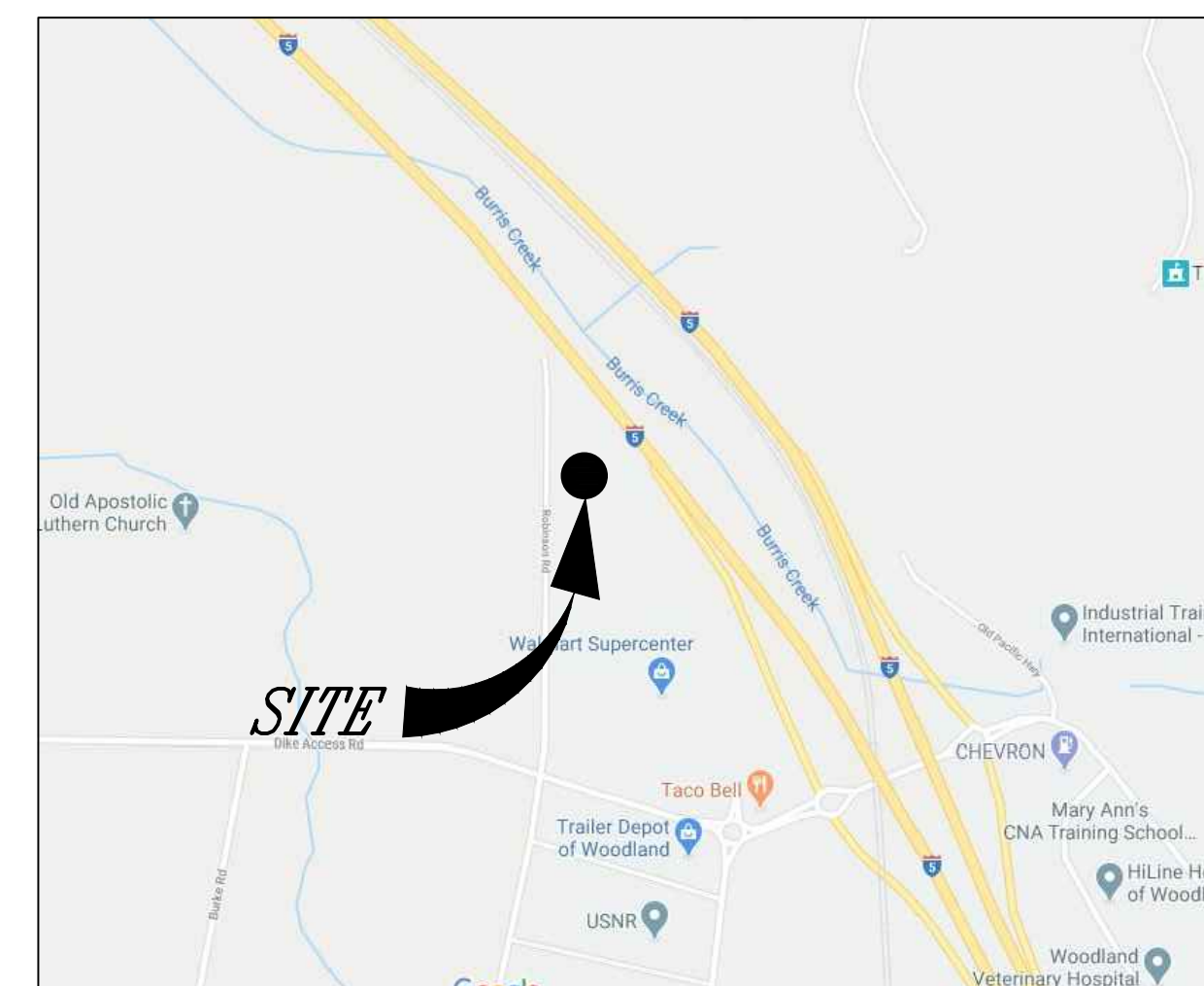

VICINITY MAP
 NTS

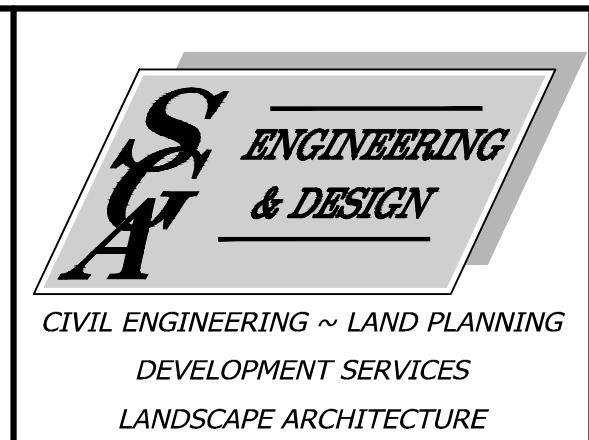

2005 BROADWAY
 VANCOUVER, WA 98663
 PHONE (360)993-0911
 FAX (360)993-0912

EXISTING CONDITIONS
TRAILER SALES SITE PLAN
 WASHINGTON
 CITY OF WOODLAND

PRELIMINARY	
REVISIONS	
DESIGNED BY:	SAT,SEM
DRAWN BY:	SAT,SEM
CHECKED BY:	JTM
SCALE:	1" = 40'
JOB NUMBER	SHEET
2002	PRE1.0

