

SITE PLAN FOR MERIWETHER SHORT PLAT

IN THE JOHN S. AND ASENATH BOZARTH D.L.C.
 IN THE NE 1/4 OF THE NE 1/4 OF SECTION 13
 T5N, R1W, WILLAMETTE MERIDIAN AND
 THE NW 1/4 OF THE NW 1/4 OF SECTION 18
 T5N, R1E, WILLAMETTE MERIDIAN
 COWLITZ COUNTY, WA

SURVEY REFERENCES

BOOK 7, PAGE 98 (1985 SURVEY BY BARBIERI)
 BOOK 9, PAGE 71 (1988 SURVEY BY BARBIERI)
 BOOK 13, PAGE 69 (2002 SURVEY BY BLUHM)
 BOOK 25, PAGE 153 (2004 SURVEY BY BLUHM)

DEED REFERENCES

AF: 3647469 (NORTH TO N1C1 HOLDINGS)

NOTES:

NO COMMUNITY FACILITIES ARE PRESENT ON OR ADJACENT TO THE SITE.

NO PUBLIC DEDICATIONS ARE BEING PROPOSED WITH THIS SHORT PLAT.

AFTER PRELIMINARY APPROVAL, ALL REQUIRED ENGINEERING WORK TO BE PERFORMED BY A LICENSED ENGINEER.

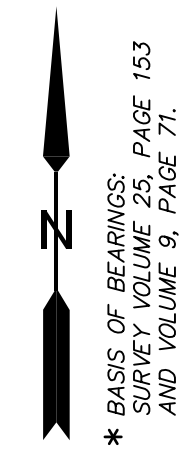

* BASIS OF BEARINGS:
 SURVEY VOLUME 25, PAGE 153
 AND VOLUME 9, PAGE 71.



SCALE: 1"=80'

LEGEND

- SET 5/8" x 30" STEEL ROD (REBAR) WITH ORANGE PLASTIC CAP INSCRIBED "MARTILA 43146"
- MONUMENT FOUND AS NOTED
- INDICATES CALCULATED POSITION
- R.O.S. RECORD OF SURVEY (WITH BOOK AND PAGE)
- AF: AUDITOR'S FILE NUMBER
- x- FENCING AS NOTED
- YPC YELLOW PLASTIC CAP
- IR IRON ROD (REBAR)

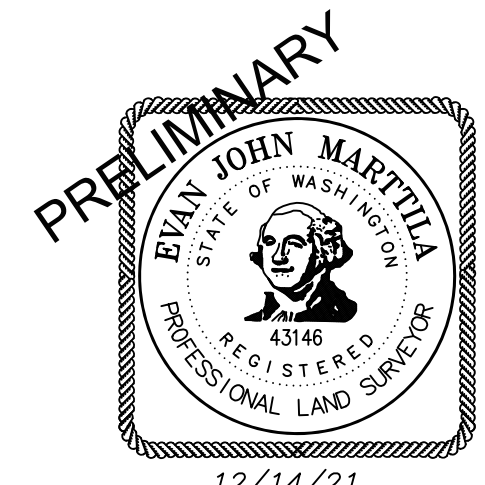
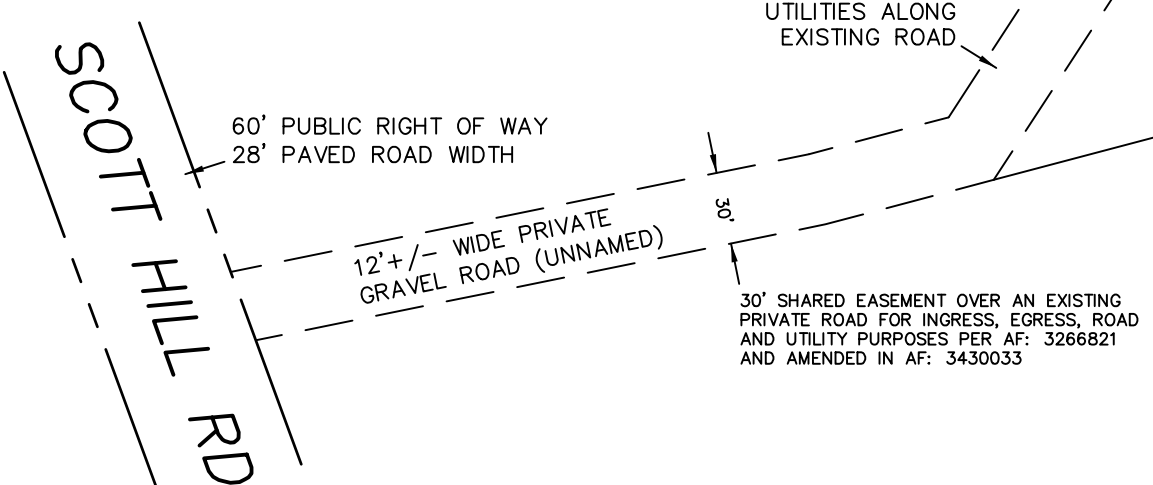
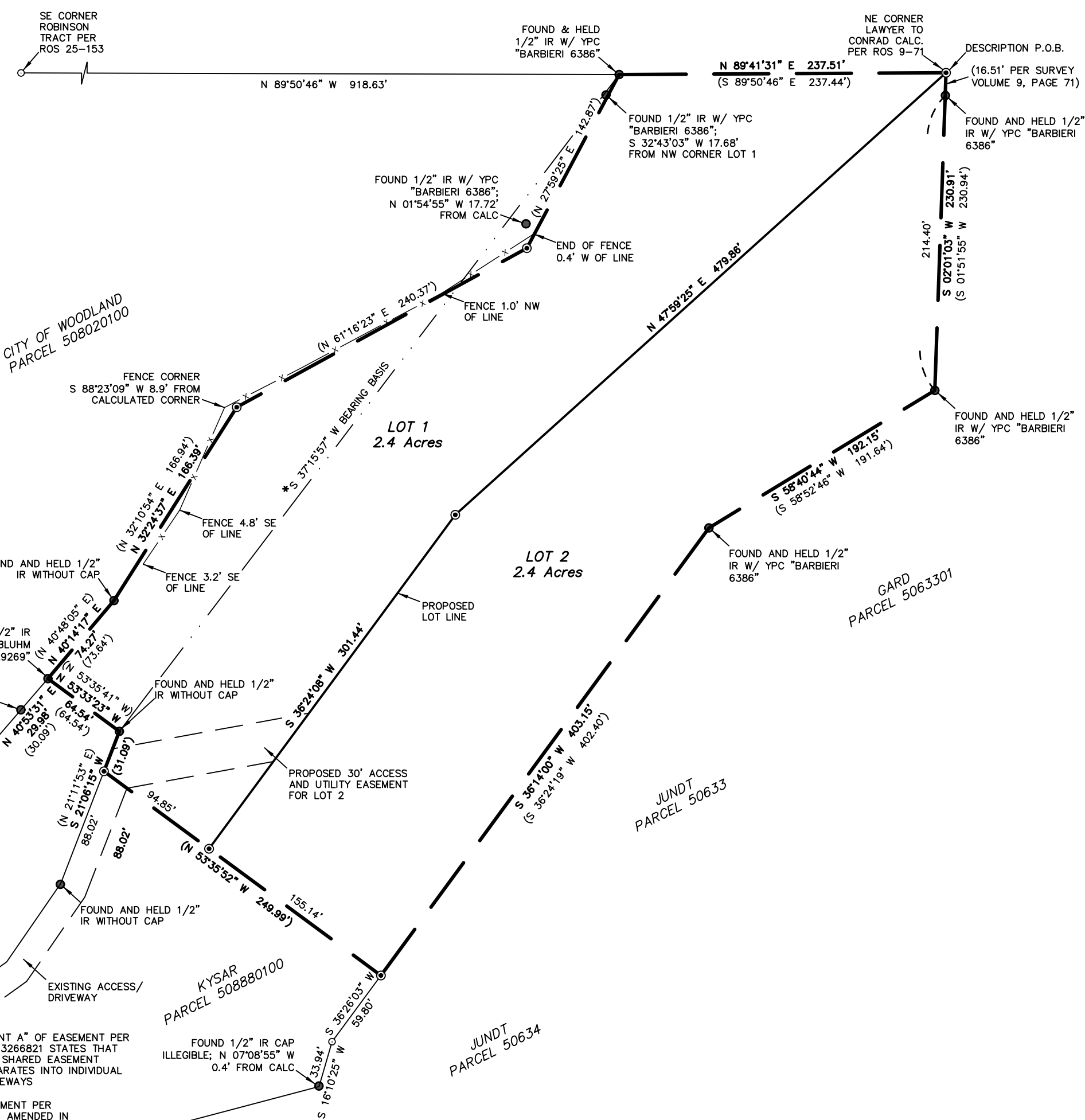

PREPARED BY
 NORTHERN LAND SURVEYING LLC
 P.O. Box 2017 Battle Ground, WA 98604
 360.553.5992

Drawn By: DWU	Date: 12/14/2021	Job No. 2394
Checked By: EJM	Scale: 1"=80'	Sheet: 1 OF 1

PARCEL NUMBER: 508890100

CITY OF WOODLAND
 SHORT SUBDIVISION NO.

12/14/21