

ELEVATION CERTIFICATE

Important: Follow the instructions on pages 1-9.

Copy all pages of this Elevation Certificate and all attachments for (1) community official, (2) insurance agent/company, and (3) building owner.

SECTION A - PROPERTY INFORMATION					FOR INSURANCE COMPANY USE	
A1. Building Owner's Name LGI Homes					Policy Number:	
A2. Building Street Address (including Apt., Unit, Suite, and/or Bldg. No.) or P.O. Route and Box No. 1775 Blacktail Lane					Company NAIC Number:	
City Woodland		State Washington		ZIP Code 98674		
A3. Property Description (Lot and Block Numbers, Tax Parcel Number, Legal Description, etc.) Lot 2, Meriwether Hilltop Ph 1, Phase 1A (Vol. 14, Pg. 100)						
A4. Building Use (e.g., Residential, Non-Residential, Addition, Accessory, etc.) Residential						
A5. Latitude/Longitude: Lat. 45°55'31.81" Long. -122°44'10.88" Horizontal Datum: <input type="checkbox"/> NAD 1927 <input checked="" type="checkbox"/> NAD 1983						
A6. Attach at least 2 photographs of the building if the Certificate is being used to obtain flood insurance.						
A7. Building Diagram Number 9						
A8. For a building with a crawlspace or enclosure(s):						
a) Square footage of crawlspace or enclosure(s) 1,124 sq ft						
b) Number of permanent flood openings in the crawlspace or enclosure(s) within 1.0 foot above adjacent grade 2						
c) Total net area of flood openings in A8.b 1,124 sq in MINIMUM						
d) Engineered flood openings? <input type="checkbox"/> Yes <input checked="" type="checkbox"/> No						
A9. For a building with an attached garage:						
a) Square footage of attached garage 400 sq ft						
b) Number of permanent flood openings in the attached garage within 1.0 foot above adjacent grade 2						
c) Total net area of flood openings in A9.b 400 sq in MINIMUM						
d) Engineered flood openings? <input type="checkbox"/> Yes <input checked="" type="checkbox"/> No						
SECTION B - FLOOD INSURANCE RATE MAP (FIRM) INFORMATION						
B1. NFIP Community Name & Community Number City of Woodland 530035			B2. County Name Cowlitz		B3. State Washington	
B4. Map/Panel Number 53015C0886	B5. Suffix G	B6. FIRM Index Date 12/16/2016	B7. FIRM Panel Effective/ Revised Date 12/16/2016	B8. Flood Zone(s) AE	B9. Base Flood Elevation(s) (Zone AO, use Base Flood Depth) 37.3	
B10. Indicate the source of the Base Flood Elevation (BFE) data or base flood depth entered in Item B9: <input checked="" type="checkbox"/> FIS Profile <input type="checkbox"/> FIRM <input type="checkbox"/> Community Determined <input type="checkbox"/> Other/Source: _____						
B11. Indicate elevation datum used for BFE in Item B9: <input type="checkbox"/> NGVD 1929 <input checked="" type="checkbox"/> NAVD 1988 <input type="checkbox"/> Other/Source: _____						
B12. Is the building located in a Coastal Barrier Resources System (CBRS) area or Otherwise Protected Area (OPA)? <input type="checkbox"/> Yes <input checked="" type="checkbox"/> No Designation Date: _____ <input type="checkbox"/> CBRS <input type="checkbox"/> OPA						

ELEVATION CERTIFICATE

OMB No. 1660-0008
Expiration Date: November 30, 2018

IMPORTANT: In these spaces, copy the corresponding information from Section A.			FOR INSURANCE COMPANY USE
Building Street Address (including Apt., Unit, Suite, and/or Bldg. No.) or P.O. Route and Box No. 1775 Blacktail Lane			Policy Number:
City Woodland	State Washington	ZIP Code 98674	Company NAIC Number

SECTION C – BUILDING ELEVATION INFORMATION (SURVEY REQUIRED)

C1. Building elevations are based on: Construction Drawings* Building Under Construction* Finished Construction
*A new Elevation Certificate will be required when construction of the building is complete.

C2. Elevations – Zones A1–A30, AE, AH, A (with BFE), VE, V1–V30, V (with BFE), AR, AR/A, AR/AE, AR/A1–A30, AR/AH, AR/AO. Complete Items C2.a–h below according to the building diagram specified in Item A7. In Puerto Rico only, enter meters.
Benchmark Utilized: WSDOT/NOAA Vertical Datum: NAVD 1988

Indicate elevation datum used for the elevations in items a) through h) below.

NGVD 1929 NAVD 1988 Other/Source: _____

Datum used for building elevations must be the same as that used for the BFE.

	Check the measurement used.
a) Top of bottom floor (including basement, crawlspace, or enclosure floor) <u>37.7</u>	<input checked="" type="checkbox"/> feet <input type="checkbox"/> meters
b) Top of the next higher floor <u>38.3</u>	<input checked="" type="checkbox"/> feet <input type="checkbox"/> meters
c) Bottom of the lowest horizontal structural member (V Zones only) <u>N/A</u>	<input checked="" type="checkbox"/> feet <input type="checkbox"/> meters
d) Attached garage (top of slab) <u>N/A</u>	<input checked="" type="checkbox"/> feet <input type="checkbox"/> meters
e) Lowest elevation of machinery or equipment servicing the building (Describe type of equipment and location in Comments) <u>N/A</u>	<input checked="" type="checkbox"/> feet <input type="checkbox"/> meters
f) Lowest adjacent (finished) grade next to building (LAG) <u>36.7</u>	<input checked="" type="checkbox"/> feet <input type="checkbox"/> meters
g) Highest adjacent (finished) grade next to building (HAG) <u>36.7</u>	<input checked="" type="checkbox"/> feet <input type="checkbox"/> meters
h) Lowest adjacent grade at lowest elevation of deck or stairs, including structural support <u>N/A</u>	<input checked="" type="checkbox"/> feet <input type="checkbox"/> meters

SECTION D – SURVEYOR, ENGINEER, OR ARCHITECT CERTIFICATION

This certification is to be signed and sealed by a land surveyor, engineer, or architect authorized by law to certify elevation information. I certify that the information on this Certificate represents my best efforts to interpret the data available. I understand that any false statement may be punishable by fine or imprisonment under 18 U.S. Code, Section 1001.

Were latitude and longitude in Section A provided by a licensed land surveyor? Yes No Check here if attachments.

Certifier's Name Howard S. Richardson	License Number 38485
Title PLS	
Company Name Olson Engineering, Inc.	
Address 222 E. Evergreen Blvd.	
City Vancouver	State Washington
	ZIP Code 98660
Signature 	Date 1-10-17
	Telephone (360) 695-1385

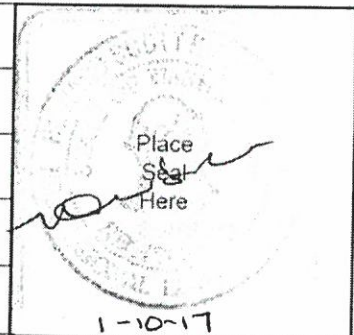

Copy all pages of this Elevation Certificate and all attachments for (1) community official, (2) insurance agent/company, and (3) building owner.

Comments (including type of equipment and location, per C2(e), if applicable)
A5 was taken from GoogleEarth and field verified. C2-elevations were established from bench marks set by fast static GPS observations on WSDOT and NOAA benchmarks and balanced using OPUS. C2f&g are existing grades on site.

THE ENCLOSED AREA OF THE HOUSE TO BE BUILT AT 1775 BLACKTAIL LANE, WOODLAND, WA HAS A CRAWLSPACE AREA OF 1124 SQUARE FEET WHICH REQUIRES A MINIMUM OF 1124 SQUARE INCHES OF VENTING. THE GARAGE AREA IS 400 SQUARE FEET WHICH REQUIRES A MINIMUM OF 400 SQUARE INCHES OF VENTING. THE VENTING MUST BE WITHIN 1' OF WITH THE INSIDE (CRAWSPACE) OR OUTSIDE GRADE AND LOCATED ON A MINIMUM OF 2 FOUNDATION WALLS.

I CERTIFY THAT THE BASE FLOOD ELEVATION AS DERIVED FROM THE FIRM (FLOOD INSURANCE RATE MAP) FOR THE CITY OF WOODLAND (530035) 53015C0886G BEARING THE DATE OF DECEMBER 16, 2016, ADOPTED BY THE CITY OF WOODLAND UNDER ORDINANCE NO. 133815 AN ELEVATION OF 37.3', AND THAT THE FINISH FLOOR ELEVATION ON THESE PLANS AS REQUIRED BY WOODLAND CITY CODE 14.40.050(B)(1)(a) WILL BE 38.3'. THESE ELEVATIONS ARE NAVD 1988 AS SHOWN ON THE PLAT RECORDED UNDER VOLUME 14, AT PAGE 100, RECORDS OF COMULITZ COUNTY, WASHINGTON.

HOWARD S. RICHARDSON
PLS 38485

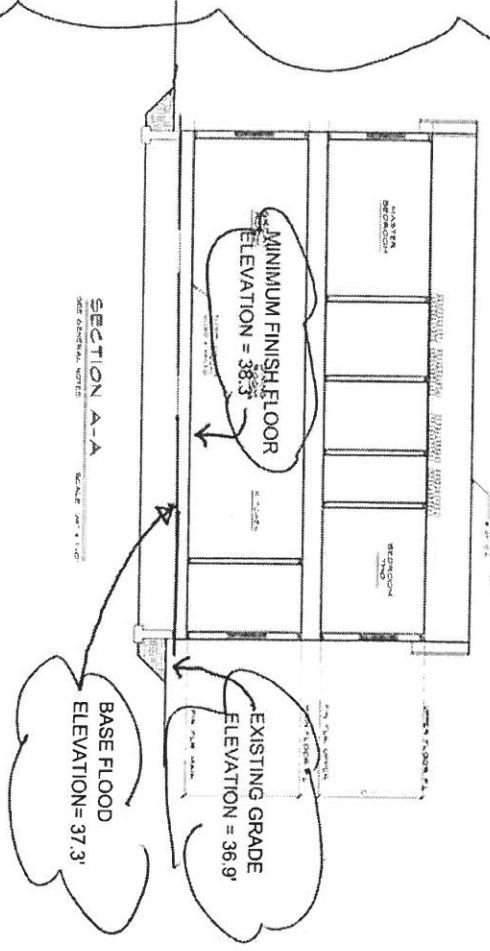

LOT 2, MERIWETHER HILLTOP PH1A
1775 BLACKTAIL LANE
WOODLAND, WA 98674

	<p>NASH & ASSOCIATES ARCHITECTS 302 117TH AVE NE - BELLEVUE, WA - 98004 425.484.1111 www.nash-architects.com</p>		<p>PROJECT: PLAN 2542 PEARL</p>	<p>DATE: 08/14/2016 DRAWN BY: HSR CHECKED BY: HSR</p> <p>A7</p>	
--	--	--	---	--	--

THE ENCLOSED AREA OF THE HOUSE TO BE BUILT AT 1775 BLACKTAIL LANE WOODLAND, WA HAS A CRAWLSPACE AREA OF 1124 SQUARE FEET WHICH REQUIRES A MINIMUM OF 1124 SQUARE INCHES OF VENTING. THE GARAGE AREA IS 400 SQUARE FEET WHICH REQUIRES A MINIMUM OF 400 SQUARE INCHES OF VENTING. THE VENTING MUST BE WITHIN 1' OF WITH THE INSIDE (CRAWSPACE) OR OUTSIDE GRADE AND LOCATED ON A MINIMUM OF 2 FOUNDATION WALLS. I CERTIFY THAT THE BASE FLOOD ELEVATION AS DERIVED FROM THE FIRM (FLOOD INSURANCE RATE MAP) FOR THE CITY OF WOODLAND (530035) 53015C08866 BEARING THE DATE OF DECEMBER 16, 2016, ADOPTED BY THE CITY OF WOODLAND UNDER ORDINANCE NO. 1338 IS AN ELEVATION OF 37.3', AND THAT THE FINISH FLOOR ELEVATION ON THESE PLANS AS REQUIRED BY WOODLAND CITY CODE 14.40.050(B)(1)(a) WILL BE 38.3. THESE ELEVATIONS ARE NAVD 1988 AS SHOWN ON THE PLAT RECORDED UNDER VOLUME 14, AT PAGE 100, RECORDS OF COWLITZ COUNTY, WASHINGTON.

HOWARD S. RICHARDSON
PLS 38485

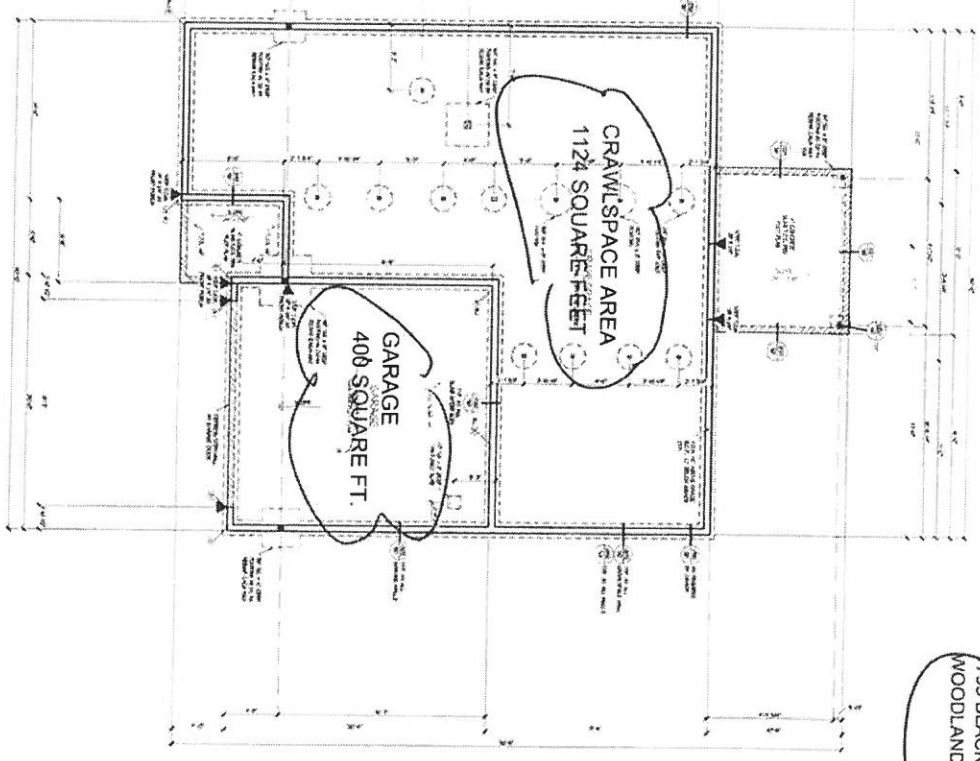

LOT 2, MERIWETHER HILLTOP PH1A
1795 BLACKTAIL LANE
WOODLAND, WA 98674

SCALE OF DIMENSIONS	
FOUNDATION WALLS	1/4" = 1'-0"
FOUNDATION SLABS	1/8" = 1'-0"
FOUNDATION PILES	1/8" = 1'-0"
FOUNDATION BEAMS	1/8" = 1'-0"
FOUNDATION BRACES	1/8" = 1'-0"
FOUNDATION ANCHORS	1/8" = 1'-0"
FOUNDATION BOLTS	1/8" = 1'-0"
FOUNDATION REINFORCEMENT	1/8" = 1'-0"
FOUNDATION CONNECTIONS	1/8" = 1'-0"
FOUNDATION DETAILS	1/8" = 1'-0"
FOUNDATION FINISHES	1/8" = 1'-0"
FOUNDATION PAINTS	1/8" = 1'-0"
FOUNDATION MEMBERS	1/8" = 1'-0"
FOUNDATION JOINTS	1/8" = 1'-0"
FOUNDATION CUT-OFFS	1/8" = 1'-0"
FOUNDATION DRAINAGE	1/8" = 1'-0"
FOUNDATION VENTING	1/8" = 1'-0"
FOUNDATION PROTECTIVE COATINGS	1/8" = 1'-0"
FOUNDATION TREATMENTS	1/8" = 1'-0"
FOUNDATION REPAIRS	1/8" = 1'-0"
FOUNDATION REPLACEMENTS	1/8" = 1'-0"
FOUNDATION DEMOLITIONS	1/8" = 1'-0"
FOUNDATION ERECTIONS	1/8" = 1'-0"
FOUNDATION INSTALLATIONS	1/8" = 1'-0"
FOUNDATION MAINTENANCES	1/8" = 1'-0"
FOUNDATION INSPECTIONS	1/8" = 1'-0"
FOUNDATION TESTS	1/8" = 1'-0"
FOUNDATION REPORTS	1/8" = 1'-0"
FOUNDATION RECORDS	1/8" = 1'-0"
FOUNDATION ARCHIVES	1/8" = 1'-0"
FOUNDATION LIBRARIES	1/8" = 1'-0"
FOUNDATION MUSEUMS	1/8" = 1'-0"
FOUNDATION GALLERIES	1/8" = 1'-0"
FOUNDATION STORES	1/8" = 1'-0"
FOUNDATION OFFICES	1/8" = 1'-0"
FOUNDATION LABORATORIES	1/8" = 1'-0"
FOUNDATION RESEARCH CENTERS	1/8" = 1'-0"
FOUNDATION INSTITUTE	1/8" = 1'-0"
FOUNDATION SOCIETY	1/8" = 1'-0"
FOUNDATION ASSOCIATION	1/8" = 1'-0"
FOUNDATION CONFERENCE	1/8" = 1'-0"
FOUNDATION SYMPOSIUM	1/8" = 1'-0"
FOUNDATION SEMINAR	1/8" = 1'-0"
FOUNDATION WORKSHOP	1/8" = 1'-0"
FOUNDATION COURSE	1/8" = 1'-0"
FOUNDATION PROGRAM	1/8" = 1'-0"
FOUNDATION SERIES	1/8" = 1'-0"
FOUNDATION COLLECTION	1/8" = 1'-0"
FOUNDATION SET	1/8" = 1'-0"
FOUNDATION BOX	1/8" = 1'-0"
FOUNDATION CASE	1/8" = 1'-0"
FOUNDATION BINDER	1/8" = 1'-0"
FOUNDATION COVER	1/8" = 1'-0"
FOUNDATION TITLE	1/8" = 1'-0"
FOUNDATION INDEX	1/8" = 1'-0"
FOUNDATION TABLE	1/8" = 1'-0"
FOUNDATION LIST	1/8" = 1'-0"
FOUNDATION GUIDE	1/8" = 1'-0"
FOUNDATION MANUAL	1/8" = 1'-0"
FOUNDATION HANDBOOK	1/8" = 1'-0"
FOUNDATION DIRECTORY	1/8" = 1'-0"
FOUNDATION YEARBOOK	1/8" = 1'-0"
FOUNDATION ALBUM	1/8" = 1'-0"
FOUNDATION PHOTOGRAPH	1/8" = 1'-0"
FOUNDATION FILM	1/8" = 1'-0"
FOUNDATION SLIDE	1/8" = 1'-0"
FOUNDATION VIDEO	1/8" = 1'-0"
FOUNDATION AUDIO	1/8" = 1'-0"
FOUNDATION CD	1/8" = 1'-0"
FOUNDATION DVD	1/8" = 1'-0"
FOUNDATION MP3	1/8" = 1'-0"
FOUNDATION MP4	1/8" = 1'-0"
FOUNDATION PDF	1/8" = 1'-0"
FOUNDATION DOC	1/8" = 1'-0"
FOUNDATION XLS	1/8" = 1'-0"
FOUNDATION PPT	1/8" = 1'-0"
FOUNDATION ZIP	1/8" = 1'-0"
FOUNDATION RAR	1/8" = 1'-0"
FOUNDATION TAR	1/8" = 1'-0"
FOUNDATION GZ	1/8" = 1'-0"
FOUNDATION BZ	1/8" = 1'-0"
FOUNDATION 7Z	1/8" = 1'-0"
FOUNDATION XZ	1/8" = 1'-0"
FOUNDATION LZ	1/8" = 1'-0"
FOUNDATION UZ	1/8" = 1'-0"
FOUNDATION Z	1/8" = 1'-0"
FOUNDATION S	1/8" = 1'-0"
FOUNDATION T	1/8" = 1'-0"
FOUNDATION V	1/8" = 1'-0"
FOUNDATION W	1/8" = 1'-0"
FOUNDATION X	1/8" = 1'-0"
FOUNDATION Y	1/8" = 1'-0"
FOUNDATION Z	1/8" = 1'-0"

FOUNDATION PLAN
S11

FOUNDATION PLAN
ALL ELEVATIONS

13427 13th Street
Kirkland, WA 98034
981-144-9200

2392
MERIWETHER